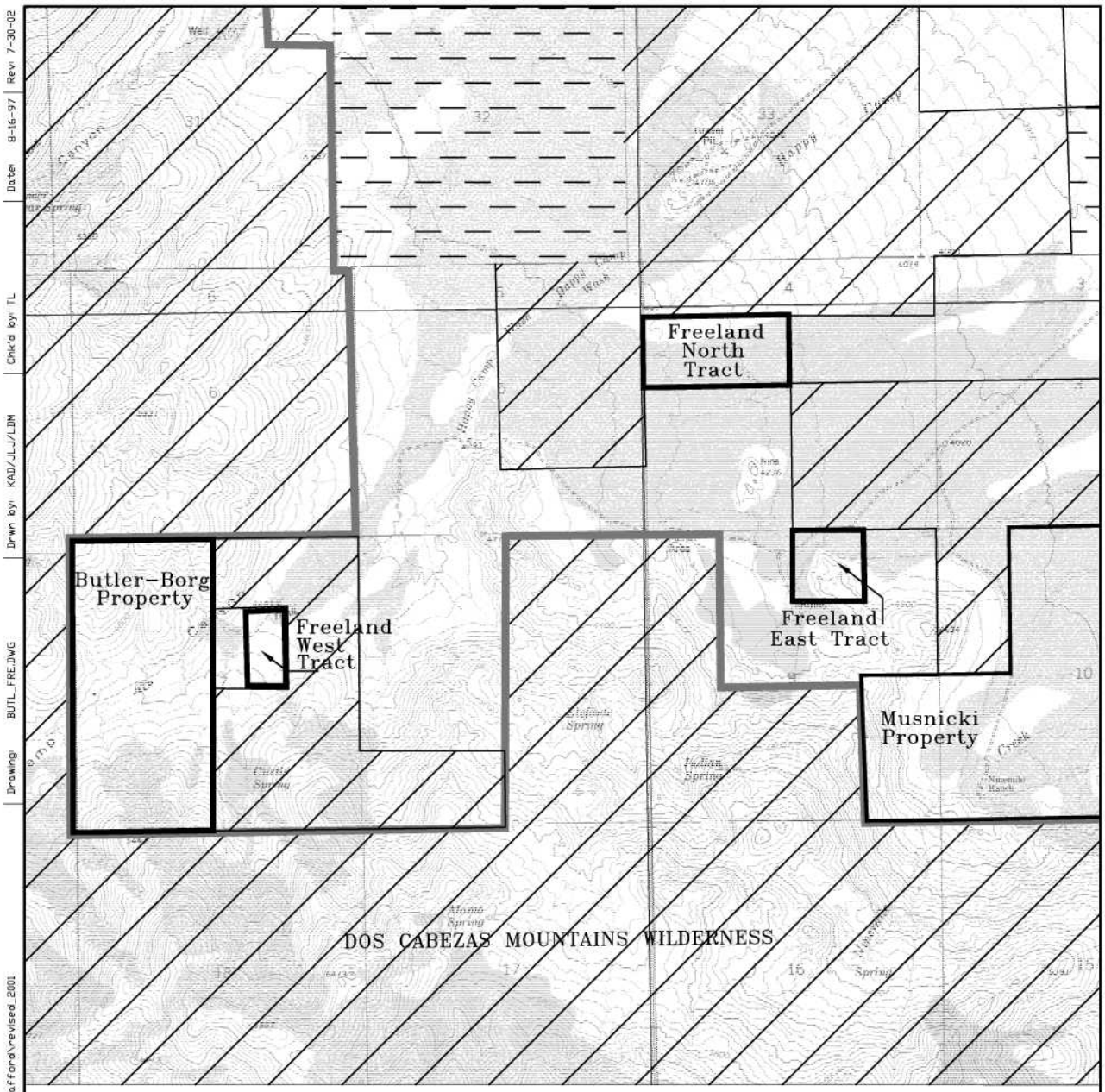

KEY

PROPERTY BOUNDARY

WILDERNESS BOUNDARY

BLM LAND

STATE LAND

PRIVATE LAND

BASEMAP LOCATION

USGS 7.5' QUADRANGLE(S):
DOS CABEZAS AND
BOWIE MTN. NORTH, ARIZ.

N

Scale

0 1500 3000

FEET

DOS POBRES/SAN JUAN PROJECT

Cochise County, Arizona T.14S.,R.28E.

FREELAND and BUTLER-BORG PROPERTIES
OFFERED LANDS

FIGURE 2-32

Proj. #: 1700-M-21 File: G:\Acad\Safford\revised_2001 Drawing: BUTL_FRE.DWG Drwn by: KAD/JLJ/LDM Chk'd by: TL Date: 8-16-97 Rev: 7-30-02