Appendix C—Malpai Borderlands Group

Examples of trash picked up.

In some areas, trash left by illegal immigrants is concentrated.

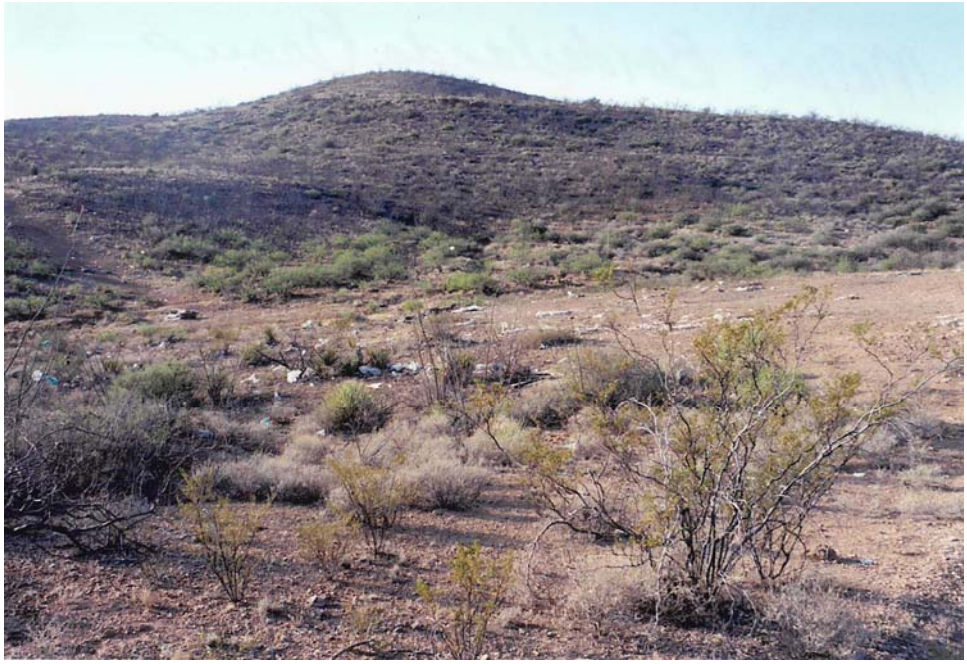

Here is an example of trash scattered over a large area.

Trash left by illegal immigrants is found in remote areas…

…and many times it is very hard to get to.

Illegal immigrant trash can be found almost anywhere in southeastern Arizona.

An unsightly mess and a potential health hazard for ranchers, livestock and visitors.