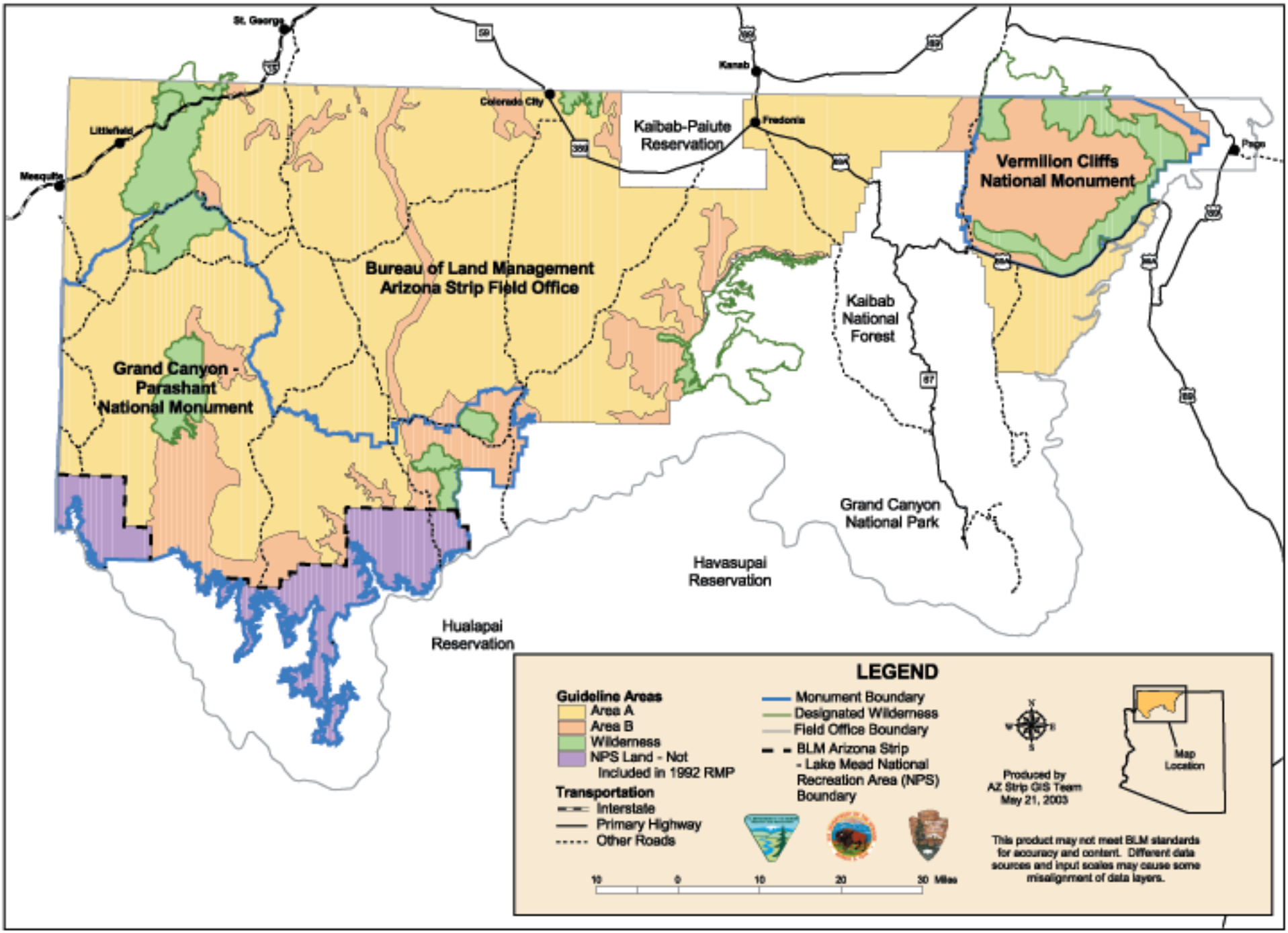Arizona Strip Management Areas - No Action