

NOTICE!!

These documents have been scanned!

Do not place un-scanned documents beneath this notice!

Do not remove this notice from this file!

GPO Jacket No. 560-102
Print Order 61540
Rise Business Services, LLC
Job=AZ15 5/2/2019



Box Number= AZ15018



Claim Begin-End: AMC437275-AMC437281

1 Initial Receipt



AZ15018-5

AMC437155-AMC437465

United States Department of the Interior
Bureau of Land Management
 LANDS/RECREATION & PLANNING
 ONE N CENTRAL AVE
 PHOENIX, AZ 85004 -2203
 Phone: 602-417-9200

Receipt

No: 3519536

Transaction #: 3621362	
Date of Transaction: 03/22/2016	
CUSTOMER:	
	MARK A SWITZER 130 HOWELL AVE FORDS, NJ 08863-1405 US

Ram

LINE #	QTY	DESCRIPTION	REMARKS	UNIT PRICE	TOTAL
1	1.00	LOCATABLE MINERALS / MINING CLAIMS-NEW, UNADJUD, ONE OR MORE AUTH NOS / NEW MINING CLAIMS LOCATION FEE CASES: AMC437274/\$37.00		- n/a -	37.00
2	1.00	LOCATABLE MINERALS / MINING CLAIMS-NEW, UNADJUD, ONE OR MORE AUTH NOS / NEW MINING CLAIM PROCESSING FEE CASES: AMC437274/\$20.00		- n/a -	20.00
3	1.00	LOCATABLE MINERALS / MINING CLAIMS-NEW, UNADJUD, ONE OR MORE AUTH NOS / NEW MINING CLAIMS MAINTENANCE FEE CASES: AMC437274/\$155.00		- n/a -	155.00

Transaction #: 3621368	
Date of Transaction: 03/22/2016	
CUSTOMER:	
	LMG EXPLORATION INC 17209 MAGELLAN BLVD FAIRHOPE, AL 36532-4023 US

LINE #	QTY	DESCRIPTION	REMARKS	UNIT PRICE	TOTAL
1	7.00	LOCATABLE MINERALS / MINING CLAIMS-NEW, UNADJUD, ONE OR MORE AUTH NOS / NEW MINING CLAIMS LOCATION FEE CASES: AMC437275/\$37.00, AMC437276/\$37.00, AMC437277/\$37.00, AMC437278/\$37.00,		- n/a -	259.00

		AMC437279/\$37.00, AMC437280/\$37.00, AMC437281/\$37.00			
2	7.00	LOCATABLE MINERALS / MINING CLAIMS- NEW, UNADJUD, ONE OR MORE AUTH NOS / NEW MINING CLAIM PROCESSING FEE CASES: AMC437275/\$20.00, AMC437276/\$20.00, AMC437277/\$20.00, AMC437278/\$20.00, AMC437279/\$20.00, AMC437280/\$20.00, AMC437281/\$20.00		- n/a -	140.00
3	7.00	LOCATABLE MINERALS / MINING CLAIMS- NEW, UNADJUD, ONE OR MORE AUTH NOS / NEW MINING CLAIMS MAINTENANCE FEE CASES: AMC437275/\$155.00, AMC437276/\$155.00, AMC437277/\$155.00, AMC437278/\$155.00, AMC437279/\$155.00, AMC437280/\$155.00, AMC437281/\$155.00		- n/a -	1085.00
TOTAL:					\$1,696.00

PAYMENT INFORMATION				
NOTE: Items will appear on credit card statement as "Bureau of Land Mgmt CO".				
1	AMOUNT:	1696.00	POSTMARKED:	N/A
	TYPE:	CREDIT CARD	RECEIVED:	03/21/2016
	NAME:	ADAMS, MICHAEL L 17209 MAGELLAN BLVD FAIRHOPE AL 36532 US		
	CARD NO:	XXXXXXXXXXXX2889	AUTH CODE:	958976
	NAME ON CARD:	MICHAEL L ADAMS		
	EXPIRES:	12/2018		
	SIGNATURE:			

REMARKS

This receipt was generated by the automated BLM Collections and Billing System and is a paper representation of a portion of the official electronic record contained therein.

NOTICE!!

These documents have been scanned!

Do not place un-scanned documents beneath this notice!

Do not remove this notice from this file!

GPO Jacket No. 560-102
Print Order 61540
Rise Business Services, LLC
Job=AZ15 5/2/2019



Box Number= AZ15018



Claim Begin-End: AMC437275-AMC437281

2 Correspondence



AZ15018-5

AMC437155-AMC437465

**NO
DOCUMENTS
FOUND**

NO DOCUMENTS FOUND
NO DOCUMENTS FOUND

NOTICE!!

These documents have been scanned!

Do not place un-scanned documents beneath this notice!

Do not remove this notice from this file!

GPO Jacket No. 560-102
Print Order 61540
Rise Business Services, LLC
Job=AZ15 5/2/2019



Box Number= AZ15018



Claim Begin-End: AMC437275-AMC437281

3 Transfers



AZ15018-5 AMC437155-AMC437465

**NO
DOCUMENTS
FOUND**

NO DOCUMENTS FOUND
NO DOCUMENTS FOUND

NOTICE!!

These documents have been scanned!

Do not place un-scanned documents beneath this notice!

Do not remove this notice from this file!

GPO Jacket No. 560-102
Print Order 61540
Rise Business Services, LLC
Job=AZ15 5/2/2019



Box Number= AZ15018



Claim Begin-End: AMC437275-AMC437281

4 Annual Filings



AZ15018-5

AMC437155-AMC437465

DEPARTMENT OF THE INTERIOR
BUREAU OF LAND MANAGEMENT
MINING CLAIMS

Run Date/Time: 8/20/2018

MC Maintenance Fees Paid Through the BLM Pay Portal
(by Date Paid)

Page 211 Of 316

CBS Receipt: 4235462

Printed For Lead File # AMC437275

Agency Tracking ID: 1534283719

Assessment Year: 2019

Paid On: 8/14/2018

Number of BLM Serial Nr: 16

Total Amount Paid: \$2,480.00

Claim Name	BLM Serial No	Lead File No	Amount Paid
LMG-01	AMC435553	AMC435553	\$155.00
LMG-02	AMC435554	AMC435553	\$155.00
LMG-03	AMC435555	AMC435553	\$155.00
LMG-04	AMC435556	AMC435553	\$155.00
LMG-05	AMC435557	AMC435553	\$155.00
LMG-06	AMC435558	AMC435553	\$155.00
LMG-07	AMC435559	AMC435553	\$155.00
LMG-08	AMC435560	AMC435553	\$155.00
MARK A SWITZER	AMC437274	AMC437274	\$155.00
LMG-10	AMC437275	AMC437275	\$155.00
LMG-11	AMC437276	AMC437275	\$155.00
LMG-12	AMC437277	AMC437275	\$155.00
LMG-13	AMC437278	AMC437275	\$155.00
LMG-14	AMC437279	AMC437275	\$155.00
LMG-15	AMC437280	AMC437275	\$155.00
LMG-16	AMC437281	AMC437275	\$155.00

United States Department of the Interior
Bureau of Land Management
 BUSINESS & SUPPORT SVCS DIV
 ONE N CENTRAL AVE SUITE 800
 PHOENIX, AZ 85004 -4427
 Phone: 602-417-9200

Receipt

No: 4235462

Transaction #: 4350823	
Date of Transaction: 08/14/2018	
CUSTOMER:	
BILL CREACH 1592 NE SEAHORSE PL JENSEN BEACH,FL 34957 US	

LINE #	QTY	DESCRIPTION	REMARKS	UNIT PRICE	TOTAL
1	1.00	LOCATABLE MINERALS / MINING CLAIMS- NOT NEW-UNADJUD,ONE AUTH NO. ONLY / MINING CLAIM MONEY RECEIVED CASES: AMC437276/\$2480.00		- n/a -	2480.00
TOTAL:					\$2,480.00

PAYMENT INFORMATION			
NOTE: Items will appear on credit card statement as "BLM O Mining Claim".			
1	AMOUNT:	2480.00	POSTMARKED: N/A
	TYPE:	CREDIT CARD	RECEIVED: 08/14/2018
	NAME:	BILL CREACH 1592 NE SEAHORSE PL JENSEN BEACH FL 34957 US	
	CARD NO:	XXXXXXXXXXXX1101	AUTH CODE: 084268
	NAME ON CARD:	BILL CREACH	
	SIGNATURE:		

REMARKS

This receipt was generated by the automated BLM Collections and Billing System and is a paper representation of a portion of the official electronic record contained therein.

Run Date: 08/09/17

Run Time: 02:20 PM

**DEPARTMENT OF THE INTERIOR
BUREAU OF LAND MANAGEMENT
MINING CLAIMS**

MC Maintenance Fees Paid Through the BLM Pay Portal

CBS Receipt: 3918959

Printed For Lead File # **AMC437275**

Agency Tracking ID: 1501701565

Number of BLM Serial Nr: 16

Assessment Year: 2018

Paid On: 08/02/2017

Total Amount Paid: \$2,480.00

Claim Name	BLM Serial No	Lead File No	Amount Paid
LMG-01	AMC435553	AMC435553	\$155.00
LMG-02	AMC435554	AMC435553	\$155.00
LMG-03	AMC435555	AMC435553	\$155.00
LMG-04	AMC435556	AMC435553	\$155.00
LMG-05	AMC435557	AMC435553	\$155.00
LMG-06	AMC435558	AMC435553	\$155.00
LMG-07	AMC435559	AMC435553	\$155.00
LMG-08	AMC435560	AMC435553	\$155.00
MARK A SWITZER	AMC437274	AMC437274	\$155.00
LMG-10	AMC437275	AMC437275	\$155.00
LMG-11	AMC437276	AMC437275	\$155.00
LMG-12	AMC437277	AMC437275	\$155.00
LMG-13	AMC437278	AMC437275	\$155.00
LMG-14	AMC437279	AMC437275	\$155.00
LMG-15	AMC437280	AMC437275	\$155.00
LMG-16	AMC437281	AMC437275	\$155.00

**United States Department of the Interior
Bureau of Land Management
BUSINESS & SUPPORT SVCS DIV
ONE N CENTRAL AVE SUITE 800
PHOENIX, AZ 85004 -4427
Phone: 602-417-9200**

Receipt

No: 3918959

Transaction #: 4028441	
Date of Transaction: 08/02/2017	
CUSTOMER:	
BILL CREACH 1592 NE SEAHORSE PL JENSEN BEACH,FL 34957 US	

LINE #	QTY	DESCRIPTION	REMARKS	UNIT PRICE	TOTAL
1	1.00	LOCATABLE MINERALS / MINING CLAIMS- NOT NEW-UNADJUD,ONE AUTH NO. ONLY / MINING CLAIM MONEY RECEIVED CASES: AMC435559/\$2480.00		- n/a -	2480.00
TOTAL:					\$2,480.00

PAYMENT INFORMATION			
NOTE: Items will appear on credit card statement as "BLM O Mining Claim".			
1	AMOUNT:	2480.00	POSTMARKED: N/A
	TYPE:	CREDIT CARD	RECEIVED: 08/02/2017
	NAME:	BILL CREACH 1592 NE SEAHORSE PL JENSEN BEACH FL 34957 US	
	CARD NO:	XXXXXXXXXXXX1101	AUTH CODE: 017316
	NAME ON CARD:	BILL CREACH	
	EXPIRES:	11/2018	
	SIGNATURE:		

REMARKS

This receipt was generated by the automated BLM Collections and Billing System and is a paper representation of a portion of the official electronic record contained therein.

Run Date: 09/08/16

Run Time: 12:27 PM

**DEPARTMENT OF THE INTERIOR
BUREAU OF LAND MANAGEMENT
MINING CLAIMS**

MC Maintenance Fees Paid Through the BLM Pay Portal

CBS Receipt: 3637803

Printed For Lead File # **AMC437275**

Agency Tracking ID: 1471884844

Number of BLM Serial Nr: 4

Assessment Year: 2017

Total Amount Paid: \$620.00

Paid On: 08/22/2016

Claim Name	BLM Serial No	Lead File No	Amount Paid
LMG-13	AMC437278	AMC437275	\$155.00
LMG-14	AMC437279	AMC437275	\$155.00
LMG-15	AMC437280	AMC437275	\$155.00
LMG-16	AMC437281	AMC437275	\$155.00

**United States Department of the Interior
Bureau of Land Management
BUSINESS & SUPPORT SVCS DIV
ONE N CENTRAL AVE SUITE 800
PHOENIX, AZ 85004 -4427
Phone: (602) 417-9200**

Receipt

No: 3637803

Transaction #: 3741689	
Date of Transaction: 08/22/2016	
CUSTOMER:	
MICHAEL ADAMS 17209 MAGELLAN BLVD FAIRHOPE,AL 36532 US	

LINE #	QTY	DESCRIPTION	REMARKS	UNIT PRICE	TOTAL
1	1.00	LOCATABLE MINERALS / MINING CLAIMS- NOT NEW-UNADJUD,ONE AUTH NO. ONLY / MINING CLAIM MONEY RECEIVED CASES: AMC437278/\$620.00		- n/a -	620.00
TOTAL:					\$620.00

PAYMENT INFORMATION					
NOTE: Items will appear on credit card statement as "BLM O Mining Claim".					
1	AMOUNT:	620.00	POSTMARKED:	N/A	
	TYPE:	CREDIT CARD	RECEIVED:	08/22/2016	
	NAME:	MICHAEL ADAMS 17209 MAGELLAN BLVD FAIRHOPE AL 36532 US			
	CARD NO:	XXXXXXXXXXXX2889	AUTH CODE:	521172	
	NAME ON CARD:	MICHAEL ADAMS			
	EXPIRES:	12/2018			
	SIGNATURE:				

REMARKS

This receipt was generated by the automated BLM Collections and Billing System and is a paper representation of a portion of the official electronic record contained therein.

Run Date: 09/08/16

Run Time: 12:27 PM

**DEPARTMENT OF THE INTERIOR
BUREAU OF LAND MANAGEMENT
MINING CLAIMS**

MC Maintenance Fees Paid Through the BLM Pay Portal

CBS Receipt: 3632536

Printed For Lead File # **AMC437275**

Agency Tracking ID: 1471356253

Assessment Year: 2017

Number of BLM Serial Nr: 5

Paid On: 08/16/2016

Total Amount Paid: \$775.00

Claim Name	BLM Serial No	Lead File No	Amount Paid
LMG-07	AMC435559	AMC435553	\$155.00
LMG-08	AMC435560	AMC435553	\$155.00
MARK A SWITZER	AMC437274	AMC437274	\$155.00
LMG-10	AMC437275	AMC437275	\$155.00
LMG-11	AMC437276	AMC437275	\$155.00

United States Department of the Interior
Bureau of Land Management
 BUSINESS & SUPPORT SVCS DIV
 ONE N CENTRAL AVE SUITE 800
 PHOENIX, AZ 85004 -4427
 Phone: (602) 417-9200

Receipt

No: 3632536

Transaction #: 3736347	
Date of Transaction: 08/16/2016	
CUSTOMER:	
MICHAEL ADAMS 17209 MAGELLAN BLVD FAIRHOPE,AL 36532 US	

LINE #	QTY	DESCRIPTION	REMARKS	UNIT PRICE	TOTAL
1	1.00	LOCATABLE MINERALS / MINING CLAIMS- NOT NEW-UNADJUD,ONE AUTH NO. ONLY / MINING CLAIM MONEY RECEIVED CASES: AMC435559/\$775.00		- n/a -	775.00
TOTAL:					\$775.00

PAYMENT INFORMATION			
NOTE: Items will appear on credit card statement as "BLM O Mining Claim".			
1	AMOUNT:	775.00	POSTMARKED: N/A
	TYPE:	CREDIT CARD	RECEIVED: 08/16/2016
	NAME:	MICHAEL ADAMS 17209 MAGELLAN BLVD FAIRHOPE AL 36532 US	
	CARD NO:	XXXXXXXXXXXX2889	AUTH CODE: 513795
	NAME ON CARD:	MICHAEL ADAMS	
	EXPIRES:	12/2018	
	SIGNATURE:		

REMARKS

This receipt was generated by the automated BLM Collections and Billing System and is a paper representation of a portion of the official electronic record contained therein.

Run Date: 09/08/16

Run Time: 12:27 PM

**DEPARTMENT OF THE INTERIOR
BUREAU OF LAND MANAGEMENT
MINING CLAIMS**

MC Maintenance Fees Paid Through the BLM Pay Portal

CBS Receipt: 3632537

Printed For Lead File # **AMC437275**

Agency Tracking ID: 1471356541

Assessment Year: 2017

Number of BLM Serial Nr: 1

Paid On: 08/16/2016

Total Amount Paid: \$155.00

Claim Name	BLM Serial No	Lead File No	Amount Paid
LMG-12	AMC437277	AMC437275	\$155.00

United States Department of the Interior
Bureau of Land Management
 BUSINESS & SUPPORT SVCS DIV
 ONE N CENTRAL AVE SUITE 800
 PHOENIX, AZ 85004 -4427
 Phone: (602) 417-9200

Receipt

No: 3632537

Transaction #: 3736348	
Date of Transaction: 08/16/2016	
CUSTOMER:	
MARK SWITZER 130 HOWELL AVE FORDS,NJ 08863 US	

LINE #	QTY	DESCRIPTION	REMARKS	UNIT PRICE	TOTAL
1	1.00	LOCATABLE MINERALS / MINING CLAIMS- NOT NEW-UNADJUD,ONE AUTH NO. ONLY / MINING CLAIM MONEY RECEIVED CASES: AMC437277/\$155.00		- n/a -	155.00
TOTAL:					\$155.00

PAYMENT INFORMATION			
NOTE: Items will appear on credit card statement as "BLM O Mining Claim".			
1	AMOUNT:	155.00	POSTMARKED: N/A
	TYPE:	CREDIT CARD	RECEIVED: 08/16/2016
	NAME:	MARK SWITZER 130 HOWELL AVE FORDS NJ 08863 US	
	CARD NO:	XXXXXXXXXXXX9937	AUTH CODE: 016375
	NAME ON CARD:	MARK SWITZER	
	EXPIRES:	06/2019	
	SIGNATURE:		

REMARKS

This receipt was generated by the automated BLM Collections and Billing System and is a paper representation of a portion of the official electronic record contained therein.

NOTICE!!

These documents have been scanned!

Do not place un-scanned documents beneath this notice!

Do not remove this notice from this file!

GPO Jacket No. 560-102
Print Order 61540
Rise Business Services, LLC
Job=AZ15 5/2/2019



Box Number= AZ15018



Claim Begin-End: AMC437275-AMC437281

5 Miscellaneous



AZ15018-5

AMC437155-AMC437465

Dear Ms. Goldberg,

As per our phone conversation I am returning the original paperwork to you and you can call me at 337-577-3663 so that I can give you my card information to take care of the payment process.

Thank You,



Mike Adams

Secretary/ Treasurer

LMG Exploration INC.

RECEIVED
ELM A. STATE OFFICE
2016 MAR 21 P 3:05
PHOENIX, ARIZONA

UNITED STATES
DEPARTMENT OF THE INTERIOR
BUREAU OF LAND MANAGEMENT
ONE N CENTRAL AVE, PHOENIX, AZ 85004-2203
Phone: (602)417-9200

NOTICE OF RETURN OF REMITTANCE
(Second Attempt)

DATE: 03/11/2016
No: 52165

LMG Exploration Inc.
17209 Megellan Blvd.
Fairhope, AL. 36532 US

Check Number	Amount	Reference No.
NO CHECK NUMBER	212.00	
NO CHECK NUMBER	1484.00	

Your Remittance(s) listed above is/are returned because of the following reason:

DUPLICATE PAYMENT NOT BLM NEGOTIABLE NO SIGNATURE
 OTHER

Remarks: THE DEPARTMENT OF THE INERIOR - BUREAU OF LAND MANAGEMENT DOES NOT ACCEPT PERSONAL AND/OR COMPANY CHECKS WITHOUT CUSTOMER NAME, ADDRESS, AND CHECK NUMBER IMPRINTED ON THE CHECK.

THE DOCUMENTATION AND UNACCEPTABLE CHECKS ARE BEING MAILED TO THE LOCATOR, AS IDENTIFIED ON THE CERTIFICATE OF LOCATION, FOR THE FOLLOWING REASON:

As requested in the coversheet submitted from Mr. Groleau to send all communication to his attention, on March 2, 2016, an envelope containing the original documentation and unacceptable checks, was mailed to his attention for corrective action to be taken. The envelope, containing the original documentation and the unacceptable checks, was "REFUSED" on March 7, 2016. Refer to the copy of the envelope with the USPS label noting the refusal to accept the envelope.

BLM ACCOUNTS RECEIVABLE CONTACT: ANNABELL GOLDBERG, 602-417-9262

RECEIVED
BLM ACCOUNTS RECEIVABLE OFFICE
2016 MAR 21 P 3:05
PHOENIX, ARIZONA



NOANSANA CONSULTING INC.

BLM Note:

Please send all communication back to:

Att: Richard Groleau
Noansana Consulting Inc
2266 South Dobson Road
Suite 200, Mesa, Arizona 85202.

See payment as follow

7 x 20 Acres @ \$212 = \$1,484.00 (LMG Exploration)

1 x 20 Acres @ \$212 = \$212.00 (Mark A. Switzer)

Thanks



RECEIVED
BLM AZ STATE OFFICE
2016 MAR 21 P 3:05
PHOENIX, ARIZONA



RECEIVED
BLM AZ STATE OFFICE
2016 MAR 21 P 3:14
PHOENIX, ARIZONA

NOTICE!!

These documents have been scanned!

Do not place un-scanned documents beneath this notice!

Do not remove this notice from this file!

GPO Jacket No. 560-102
Print Order 61540
Rise Business Services, LLC
Job=AZ15 5/2/2019



Box Number= AZ15018



Claim Begin-End: AMC437275-AMC437281

6 Location Notices-Amendments and Supporting Documents



AZ15018-5 AMC437155-AMC437465

MINING CLAIM STATUS REPORT

Data Entered: 03/25/16 Rum

MTP Checked By: 03/25/16 Rum
GEO Checked By: 03/25/16 Rum

LEAD SERIAL NUMBER: AMC 437275 thru AMC 437281

NUMBER OF CLAIMS & TYPE:

CHARGES:

7 LODE
7 PLACER
ASSOCIATION PLACER
MILL SITE
TUNNEL SITE

Location Fee @ \$37 = \$ 259.00
Processing Fee @ \$20 = \$ 140.00
Maintenance Fee @ \$155 = \$ 1085.00
Add'l Maint Fee for Assoc Placer = \$
SUBTOTAL \$ 1484.00
Other Fees \$
Other Fees \$
TOTAL \$ 1484.00

TOTAL ACREAGE: 20 Per Claim
(Placer Only)

NUMBER OF LOCATORS: 1

DOCUMENTS RECEIVED VIA: Over-the-Counter [] Mail [] TIMELY FILED: Yes [] No []

LEGAL DESCRIPTION: T 73 R 12E SEC 29
T R SEC
T R SEC
T R SEC
T R SEC

BLM [] FOREST SERVICE [] SUBJ TO PL 359: Yes [] No []
WILDERNESS AREA []

SPLIT ESTATE: N/A [] SX [] PX [] OTHER []
SRHA [] Was proper Notice filed if located on SHRA Land? Yes [] No []

RECONVEYED MINERALS ON BLM LAND REQUIRE OPENING ORDER FROM 1944 TO 1993:

Open to Entry On _____ N/A []

COMMENTS/STATUS: VOID [] PARTIALLY VOID [] PVT MINERALS [] WITHDRAWN LANDS []
OTHER []

All claims need LLD correction to add 1/2 to LLD (2 437280 should read AREA N2S2E2W)

[] Claimant acknowledges that portions of the following claim(s) site(s) may be void or voidable.

Printed Name of Claimant _____ Signature of Claimant _____

*****FINAL ADJUDICATION*****

DATE 8-2-16 INITIALS [Signature]

AMC437275

LOCATION NOTICE FOR PLACER MINING CLAIM

NOTICE IS HEREBY GIVEN that the LMG-10 placer mining Claim has been located by LMG Exploration Inc, whose current Mailing address is 17209 Megellan Blvd, Fairhope, AL 36532

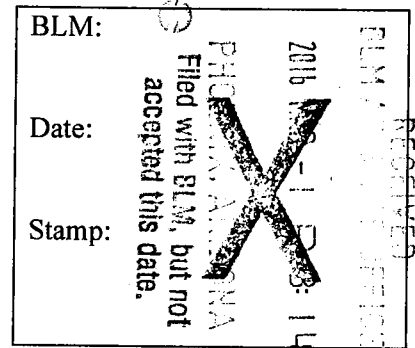

The general course of the claim is east to west, north to south and is situated in Pinal County, Arizona.

The claim is claim is 1,320'-0" feet in length and 660'-0" in width. This claim runs from the location monument on which the location notice is posted (Being the north west corner of the said claim), approximately 660'-0" in the southerly direction to the south end line and 1,320'-0" in the easterly direction to the west end line.

The claim is market by four 2"x2"x4'-0" monuments, one at each corners of the said claim.

The location monument on which this notice is posted is situated within section 29, Township 7 South, Range 12 East, Gala Salt River Base and Meridian, Arizona. This claim encompasses portions of the following: NW ¼, SW ¼, of Township 7 South, Range 12 East, Gila Salt River Base and Meridian, Arizona.

The locality of this claim with reference to some natural object or permanent monument and additional information (if any) concerning its locality are as follow: None

Dated and posted on the ground this January 24, 2016.

Locator owners

LMG Exploration Inc

BY:

A handwritten signature in black ink, appearing to read "Richard Groleau".

Richard Groleau / Agent for Owner

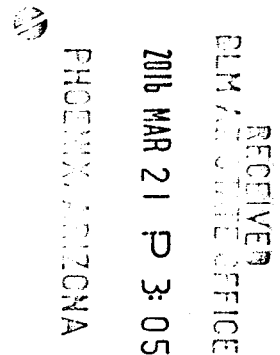

AMC437275

EXHIBIT OF SURVEY

THE SOUTHWEST QUARTER OF SECTION 29,
TOWNSHIP 7 SOUTH, RANGE 12 EAST, OF THE GILA AND SALT RIVER BASE
AND MERIDIAN, PINAL COUNTY, ARIZONA.

RECEIVED
BLM ARIZONA STATE OFFICE
2016 MAR 21 3:15
PHOTOCOPIED with BLM, but not
accepted this date.

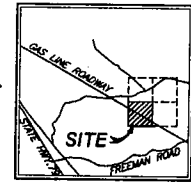

VICINITY MAP
NOT TO SCALE

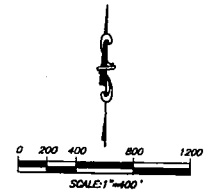

LEGAL DESCRIPTION:
THE SOUTHWEST QUARTER OF SECTION 29,
TOWNSHIP 7 SOUTH, RANGE 12 EAST, OF THE GILA
AND SALT RIVER BASE AND MERIDIAN, ARIZONA.

- MONUMENT NOTES:**
ALL MONUMENTATION SHOWN HEREON WAS
ACCEPTED UNLESS OTHERWISE NOTED
- 1 FOUND U.S.G.L.O. CAP ON PIPE DATED
1919 SOUTHWEST CORNER OF SECTION
29, T7S, R12E
 - 2 FOUND U.S.G.L.O. CAP ON PIPE DATED
1919 SOUTH QUARTER CORNER OF
SECTION 29, T7S, R12E
 - 3 FOUND U.S.G.L.O. CAP ON PIPE DATED
1919 WEST QUARTER CORNER OF
SECTION 29, T7S, R12E
 - 4 SET 1/2" REBAR WITH 3" ALUMINUM CAP
WITH SECTIONAL STAMP / RLS#46843
CENTER OF SECTION 29, T7S, R12E
 - 5 FOUND U.S.G.L.O. CAP ON PIPE DATED
1919 NORTHWEST CORNER OF SECTION
29, T7S, R12E
 - 6 FOUND U.S.G.L.O. CAP ON PIPE DATED
1919 NORTH QUARTER CORNER OF
SECTION 29, T7S, R12E
 - 7 FOUND U.S.G.L.O. CAP ON PIPE DATED
1919 NORTHEAST CORNER OF SECTION
29, T7S, R12E
 - 8 FOUND U.S.G.L.O. CAP ON PIPE DATED
1919 EAST QUARTER CORNER OF SECTION
29, T7S, R12E
 - 9 FOUND U.S.G.L.O. CAP ON PIPE DATED
1919 SOUTHWEST CORNER OF SECTION
29, T7S, R12E
 - 10 SET 1/2" REBAR WITH PLASTIC SURVEY
CAP / RLS#46843, THE SOUTHWEST 1/16
CORNER OF SECTION 29, T7S, R12E
 - 11 FOUND 3" ALUMINUM CAP ON A 5/8"
REBAR, STAMPED: 1800 / 502+1.
 - 12 FOUND 3" ALUMINUM CAP ON A 5/8"
REBAR, STAMPED: 2000 / 521.

- LEGEND:**
- BOUNDARY LINE
 - MONUMENT LINE
 - ADJOINING PROPERTY
 - SET 1/2" REBAR, RLS #46843
UNLESS OTHERWISE NOTED
 - FOUND MONUMENT AS NOTED
 - MONUMENT NOTE

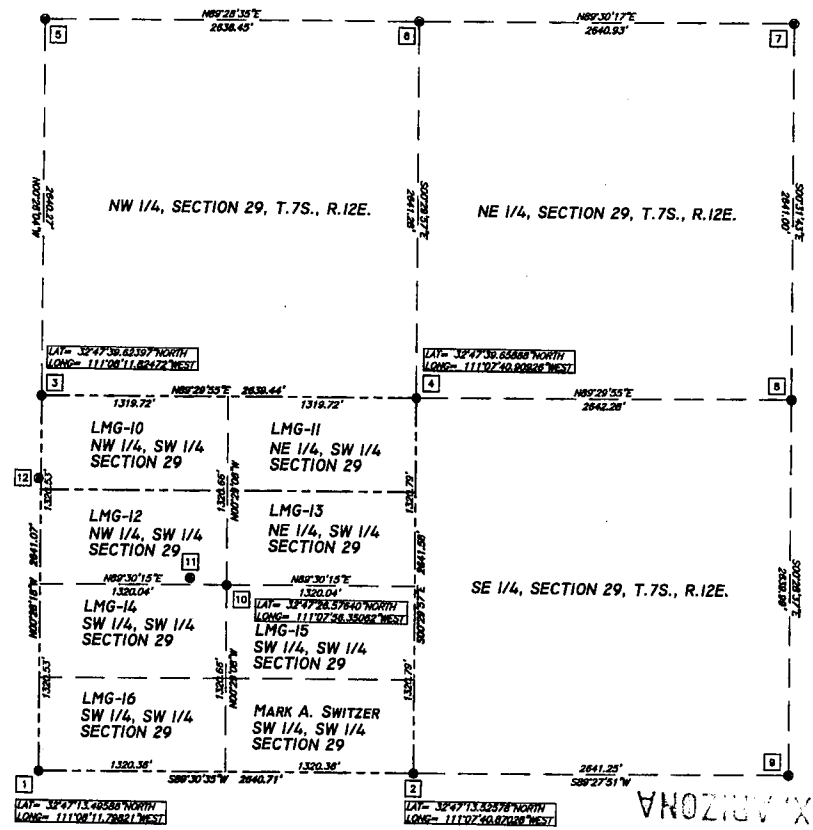

AREAS:
SW 1/4, SECTION 29 - ±5,973,288 SQUARE FEET OR ±160.00 ACRES

RECORD OWNER:
UNITED STATES DEPARTMENT OF INTERIOR
BUREAU OF LAND MANAGEMENT

REFERENCE DATA:
THIS SURVEY IS SUPPORTED BY THE
FOLLOWING RECORD INFORMATION:
(R1) U.S.G.L.O. PLAT MAP OF TOWNSHIP 7 SOUTH,
RANGE 12 EAST OF THE GILA AND SALT RIVER
MERIDIAN, ARIZONA, OFFICIALLY FILED: 10-24-1921.

- SURVEYOR'S NOTES:**
1. THIS SURVEY WAS PERFORMED WITHOUT THE BENEFIT OF A TITLE REPORT.
 2. EVERY DOCUMENT OF RECORD REVIEWED AND CONSIDERED AS A PART OF THIS SURVEY IS NOTED HEREON. NO ABSTRACT OF TITLE, NOR TITLE COMMITMENT, NOR RESULTS OF TITLE SEARCHES WERE FURNISHED THE SURVEYOR. THERE MAY EXIST OTHER DOCUMENTS ON RECORD WHICH WOULD AFFECT THIS PARCEL. HENCEFORTH PROPERTY MAY BE SUBJECT TO EXISTING EASEMENTS AND RIGHT-OF-WAYS.
 3. OWNERSHIP INFORMATION SHOWN HEREON WAS OBTAINED FROM THE PINAL COUNTY ASSESSOR'S WEBSITE AND MAY BE INACCURATE OR OUT-OF-DATE.
 4. ALL BUILDINGS, SURFACE AND SUBSURFACE IMPROVEMENTS ON AND ADJACENT TO THE SITE ARE NOT NECESSARILY SHOWN.
 5. THE LOCATION AND/OR EXISTENCE OF UTILITY SERVICE LINES TO THE PROPERTY SURVEYED ARE UNKNOWN AND ARE NOT SHOWN.
 6. THIS SURVEY SHOULD NOT BE CONSTRUED AS DEDICATING ANY EASEMENTS OR RIGHTS OF WAY.
 7. COORDINATES OF MONUMENTS SHOWN ARE DERIVED FROM THE NAD-83 DATUM.

SURVEYOR'S STATEMENT:
I, LANCE G. DICKSON, BEING A LICENSED LAND SURVEYOR IN THE STATE OF ARIZONA HEREBY STATE THAT THIS MAP OR PLAT AND THE SURVEY ON WHICH IT WAS BASED WAS MADE UNDER MY SUPERVISION AND IT IS CORRECT TO THE BEST OF MY KNOWLEDGE AND THAT THE MONUMENTS SHOWN HEREON DO EXIST AS INDICATED.

RECEIVED
BLM ARIZONA STATE OFFICE
2016 MAR 21 3:05

LANCE G. DICKSON RLS #46843 DATE

REVISIONS

EXHIBIT OF SURVEY

A PORTION OF THE SOUTHWEST QUARTER OF SECTION 29, TOWNSHIP 7 SOUTH, RANGE 12 EAST, OF THE GILA AND SALT RIVER AND MERIDIAN, PINAL COUNTY, ARIZONA.

Arizona Surveying and Mapping
Absolute Confidence Since 1988
2411 WEST NORTHERN AVENUE, SUITE 110
PHOENIX, ARIZONA 85021
TEL (602) 246-9919 FAX (602) 246-9944 info@asm1.com



FIELDWORK BY: WJZ
DRAWN BY: WJZ
CHECKED BY: LCD
JOB # P15-205
DATE: 11/23/15

SHEET NO.
/

1 OF 1

AMC437275

LOCATION NOTICE FOR PLACER MINING CLAIM

NOTICE IS HEREBY GIVEN that the LMG-11 placer mining Claim has been located by LMG Exploration Inc, whose current Mailing address is 17209 Megellan Blvd, Fairhope, AL 36532

BLM:	RECEIVED BLM AZ STATE OFFICE 2016 MAR - 15 2:15 PHOENIX, ARIZONA Filed with BLM, but not accepted this date.
Date:	
Stamp:	

The general course of the claim is east to west, north to south and is situated in Pinal County, Arizona.

The claim is claim is 1,320'-0" feet in length and 660'-0" in width. This claim runs from the location monument on which the location notice is posted (Being the north east corner of the said claim), approximately 660'-0" in the southerly direction to the south end line and 1,320'-0" in the westerly direction to the west end line.

The claim is market by four 2"x2"x4'-0" monuments, one at each corners of the said claim.

The location monument on which this notice is posted is situated within section 29, Township 7 South, Range 12 East, Gala Salt River Base and Meridian, Arizona. This claim encompasses portions of the following: NE ¼, SW ¼, of Township 7 South, Range 12 East, Gila Salt River Base and Meridian, Arizona.

The locality of this claim with reference to some natural object or permanent monument and additional information (if any) concerning its locality are as follow: None

Dated and posted on the ground this January 24, 2016.

Locator owners

LMG Exploration Inc

BY: 

Richard Groleau / Agent for Owner

RECEIVED
BLM AZ STATE OFFICE
2016 MAR 21 P 3:05
PHOENIX, ARIZONA

ANC437276

AMC437276

EXHIBIT OF SURVEY

THE SOUTHWEST QUARTER OF SECTION 29,
TOWNSHIP 7 SOUTH, RANGE 12 EAST, OF THE GILA AND SALT RIVER BASE
AND MERIDIAN, PINAL COUNTY, ARIZONA.

RECEIVED
BLM ARIZONA OFFICE
2016 MAR 21 P 3:05
PHOENIX, ARIZONA

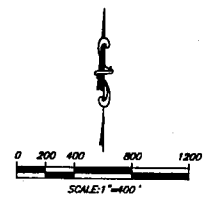
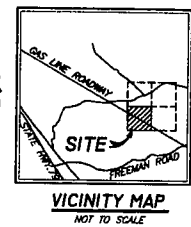

LEGAL DESCRIPTION:

THE SOUTHWEST QUARTER OF SECTION 29,
TOWNSHIP 7 SOUTH, RANGE 12 EAST, OF THE GILA
AND SALT RIVER BASE AND MERIDIAN, ARIZONA.

MONUMENT NOTES:

- ALL MONUMENTATION SHOWN HEREON WAS ACCEPTED UNLESS OTHERWISE NOTED
- 1 FOUND U.S.G.L.O. CAP ON PIPE DATED 1919 SOUTHWEST CORNER OF SECTION 29, T7S, R12E
 - 2 FOUND U.S.G.L.O. CAP ON PIPE DATED 1919 SOUTH QUARTER CORNER OF SECTION 29, T7S, R12E
 - 3 FOUND U.S.G.L.O. CAP ON PIPE DATED 1919 NORTH QUARTER CORNER OF SECTION 29, T7S, R12E
 - 4 SET 1/2" REBAR WITH 3" ALUMINUM CAP WITH SECTIONAL STAMP / RLS#48843 CENTER OF SECTION 29, T7S, R12E
 - 5 FOUND U.S.G.L.O. CAP ON PIPE DATED 1919 NORTHWEST CORNER OF SECTION 29, T7S, R12E
 - 6 FOUND U.S.G.L.O. CAP ON PIPE DATED 1919 NORTH QUARTER CORNER OF SECTION 29, T7S, R12E
 - 7 FOUND U.S.G.L.O. CAP ON PIPE DATED 1919 NORTHEAST CORNER OF SECTION 29, T7S, R12E
 - 8 FOUND U.S.G.L.O. CAP ON PIPE DATED 1919 EAST QUARTER CORNER OF SECTION 29, T7S, R12E
 - 9 FOUND U.S.G.L.O. CAP ON PIPE DATED 1919 SOUTHWEST CORNER OF SECTION 29, T7S, R12E
 - 10 SET 1/2" REBAR WITH PLASTIC SURVEY CAP / RLS#48843, THE SOUTHWEST 1/16 CORNER OF SECTION 29, T7S, R12E
 - 11 FOUND 3" ALUMINUM CAP ON A 5/8" REBAR, STAMPED: 1600 / 502+1.
 - 12 FOUND 3" ALUMINUM CAP ON A 5/8" REBAR, STAMPED: 2000 / 521.

LEGEND:

- BOUNDARY LINE
- MONUMENT LINE
- ADJOINING PROPERTY
- SET 1/2" REBAR RLS #48843 UNLESS OTHERWISE NOTED
- FOUND MONUMENT AS NOTED
- MONUMENT NOTE

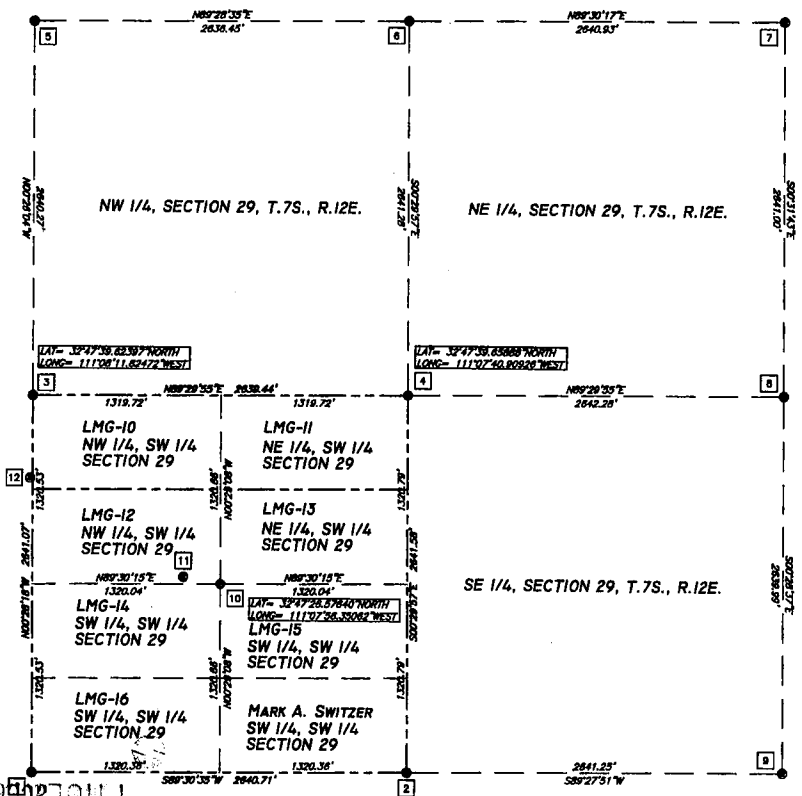

RECORD OWNER:

UNITED STATES DEPARTMENT OF INTERIOR
BUREAU OF LAND MANAGEMENT

REFERENCE DATA:

THIS SURVEY IS SUPPORTED BY THE FOLLOWING RECORD INFORMATION:
(R1) U.S.G.L.O. PLAT MAP OF TOWNSHIP 7 SOUTH, RANGE 12 EAST OF THE GILA AND SALT RIVER MERIDIAN, ARIZONA, OPTIONALLY FILED: 10-24-1921.

SURVEYOR'S NOTES:

1. THIS SURVEY WAS PERFORMED WITHOUT THE BENEFIT OF A TITLE REPORT.
2. EVERY DOCUMENT OF RECORD REVIEWED AND CONSIDERED AS A PART OF THIS SURVEY IS NOTED HEREON. NO ABSTRACT OF TITLE, NOR TITLE COMMITMENT, NOR RESULTS OF TITLE SEARCHES WERE FURNISHED THE SURVEYOR. THERE MAY EXIST OTHER DOCUMENTS OR RECORD WHICH WOULD AFFECT THIS PARCEL. HENCEFORTH PROPERTY MAY BE SUBJECT TO EXISTING EASEMENTS AND RIGHT-OF-WAYS.
3. OWNERSHIP INFORMATION SHOWN HEREON WAS OBTAINED FROM THE PINAL COUNTY ASSESSOR'S WEBSITE AND MAY BE INACCURATE OR OUT-OF-DATE.
4. ALL BUILDINGS, SURFACE AND SUBSURFACE IMPROVEMENTS ON AND ADJACENT TO THE SITE ARE NOT NECESSARILY SHOWN.
5. THE LOCATION AND/OR EXISTENCE OF UTILITY SERVICE LINES TO THE PROPERTY SURVEYED ARE UNKNOWN AND ARE NOT SHOWN.
6. THIS SURVEY SHOULD NOT BE CONSTRUED AS DEDICATING ANY EASEMENTS OR RIGHTS OF WAY.
7. COORDINATES OF MONUMENTS SHOWN ARE DERIVED FROM THE NAD-83 DATUM.

SURVEYOR'S STATEMENT:

I, LANCE C. DICKSON, BEING A LICENSED LAND SURVEYOR IN THE STATE OF ARIZONA, HEREBY STATE THAT THIS MAP OR PLAT AND THE SURVEY ON WHICH IT WAS BASED WAS MADE UNDER MY SUPERVISION AND IT IS CORRECT TO THE BEST OF MY KNOWLEDGE AND THAT THE MONUMENTS SHOWN HEREON DO EXIST AS INDICATED.

LANCE C. DICKSON RLS #48843 DATE

AREAS:
SW 1/4, SECTION 29 - ±6,973,289 SQUARE FEET OR ±160.08 ACRES

REVISIONS

EXHIBIT OF SURVEY

A PORTION OF THE SOUTHWEST QUARTER OF SECTION 29, TOWNSHIP 7 SOUTH, RANGE 12 EAST, OF THE GILA AND SALT RIVER MERIDIAN, ARIZONA, PINAL COUNTY, ARIZONA.

Arizona Surveying and Mapping
Absolute Confidence Since 1980
2411 WEST NORTHERN AVENUE, SUITE 110
PHOENIX, ARIZONA 85021
TEL: (602) 246-9919 FAX: (602) 246-9944 info@asmmt.com

FIELDWORK BY: wdz
DRAWN BY: wdz
CHECKED BY: LCD
JOB #: P15-205
DATE: 11/23/15

SHEET NO.
/ OF 1

RECEIVED
BLM ARIZONA OFFICE
2016 MAR 21 P 3:05

LOCATION NOTICE FOR PLACER MINING CLAIM

NOTICE IS HEREBY GIVEN that the LMG-12 placer mining Claim has been located by LMG Exploration Inc, whose current Mailing address is 17209 Megellan Blvd, Fairhope, AL 36532

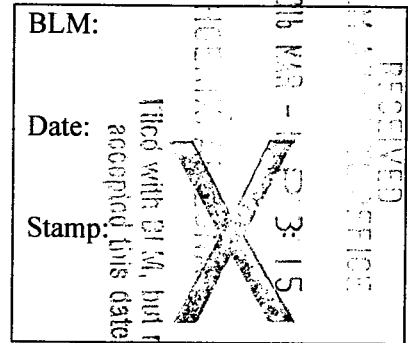

The general course of the claim is east to west, north to south and is situated in Pinal County, Arizona.

The claim is claim is 1,320'-0" feet in length and 660'-0" in width. This claim runs from the location monument on which the location notice is posted (Being the north west corner of the said claim), approximately 660'-0" in the southerly direction to the south end line and 1,320'-0" in the easterly direction to the west end line.

The claim is market by four 2"x2"x4'-0" monuments, one at each corners of the said claim.

The location monument on which this notice is posted is situated within section 29, Township 7 South, Range 12 East, Gala Salt River Base and Meridian, Arizona. This claim encompasses portions of the following: NW ¼, SW ¼, of Township 7 South, Range 12 East, Gila Salt River Base and Meridian, Arizona.

The locality of this claim with reference to some natural object or permanent monument and additional information (if any) concerning its locality are as follow: None

Dated and posted on the ground this January 24, 2016.

Locator owners

LMG Exploration Inc

BY:

Richard Groleau / Agent for Owner

AMC437277

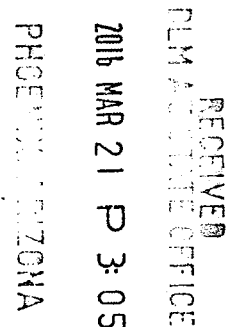

AMC437277

RECEIVED
BLM AZ STATE OFFICE

EXHIBIT OF SURVEY

THE SOUTHWEST QUARTER OF SECTION 29,
TOWNSHIP 7 SOUTH, RANGE 12 EAST, OF THE GILA AND SALT RIVER BASE
AND MERIDIAN, PINAL COUNTY, ARIZONA.

RECEIVED
BLM AZ STATE OFFICE

2016 MAR 21 P 3:05

2016 MAR 21 P 3:15

PHOENIX, ARIZONA

PHOENIX, ARIZONA

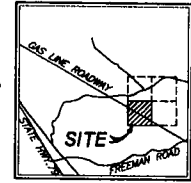

VICINITY MAP
NOT TO SCALE

Filed with BLM, but not
accepted this date.

RECORD OWNER:
UNITED STATES DEPARTMENT OF INTERIOR
BUREAU OF LAND MANAGEMENT

REFERENCE DATA:
THIS SURVEY IS SUPPORTED BY THE
FOLLOWING RECORD INFORMATION:
(R1) U.S.G.L.O. PLAT MAP OF TOWNSHIP 7 SOUTH,
RANGE 12 EAST OF THE GILA AND SALT RIVER
MERIDIAN, ARIZONA, OFFICIALLY FILED: 10-24-1921.

SURVEYOR'S NOTES:
1. THIS SURVEY WAS PERFORMED WITHOUT THE BENEFIT OF A TITLE REPORT.
2. EVERY DOCUMENT OF RECORD REVIEWED AND CONSIDERED AS A PART OF
THIS SURVEY IS NOTED HEREON. NO ABSTRACT OF TITLE, NOR TITLE
COMMITMENT, NOR RESULTS OF TITLE SEARCHES WERE FURNISHED THE
SURVEYOR. THERE MAY EXIST OTHER DOCUMENTS OR RECORD WHICH WOULD
AFFECT THIS PARCEL. HENCEFORTH PROPERTY MAY BE SUBJECT TO EXISTING
EASEMENTS AND RIGHT-OF-WAYS.
3. OWNERSHIP INFORMATION SHOWN HEREON WAS OBTAINED FROM THE PINAL
COUNTY ASSESSOR'S WEBSITE AND MAY BE INACCURATE OR OUT-OF-DATE.
4. ALL BUILDINGS, SURFACE AND SUBSURFACE IMPROVEMENTS ON AND
ADJACENT TO THE SITE ARE NOT NECESSARILY SHOWN.
5. THE LOCATION AND/OR EXISTENCE OF UTILITY SERVICE LINES TO THE
PROPERTY SURVEYED ARE UNKNOWN AND ARE NOT SHOWN.
6. THIS SURVEY SHOULD NOT BE CONSTRUED AS DEDICATING ANY EASEMENTS
OR RIGHTS OF WAY.
7. COORDINATES OF MONUMENTS SHOWN ARE DERIVED FROM THE NAD-83
DATUM.

SURVEYOR'S STATEMENT:
I, LANCE C. DICKSON, BEING A LICENSED LAND SURVEYOR IN THE STATE OF
ARIZONA HEREBY STATE THAT THIS MAP OR PLAT AND THE SURVEY ON WHICH
IT WAS BASED WAS MADE UNDER MY SUPERVISION AND IT IS CORRECT TO
THE BEST OF MY KNOWLEDGE AND THAT THE MONUMENTS SHOWN HEREON DO
EXIST AS INDICATED.

LEGAL DESCRIPTION:

THE SOUTHWEST QUARTER OF SECTION 29,
TOWNSHIP 7 SOUTH, RANGE 12 EAST, OF THE GILA
AND SALT RIVER BASE AND MERIDIAN, ARIZONA.

MONUMENT NOTES:

ALL MONUMENTATION SHOWN HEREON WAS
ACCEPTED UNLESS OTHERWISE NOTED

- 1 FOUND U.S.G.L.O. CAP ON PIPE DATED 1919 SOUTHWEST CORNER OF SECTION 29, T7S, R12E
- 2 FOUND U.S.G.L.O. CAP ON PIPE DATED 1919 SOUTH QUARTER CORNER OF SECTION 29, T7S, R12E
- 3 FOUND U.S.G.L.O. CAP ON PIPE DATED 1919 WEST QUARTER CORNER OF SECTION 29, T7S, R12E
- 4 SET 1/2" REBAR WITH 2" ALUMINUM CAP WITH SECTIONAL STAMP / RLS#48643. CENTER OF SECTION 29, T7S, R12E
- 5 FOUND U.S.G.L.O. CAP ON PIPE DATED 1919 NORTHWEST CORNER OF SECTION 29, T7S, R12E
- 6 FOUND U.S.G.L.O. CAP ON PIPE DATED 1919 NORTH QUARTER CORNER OF SECTION 29, T7S, R12E
- 7 FOUND U.S.G.L.O. CAP ON PIPE DATED 1919 NORTHEAST CORNER OF SECTION 29, T7S, R12E
- 8 FOUND U.S.G.L.O. CAP ON PIPE DATED 1919 EAST QUARTER CORNER OF SECTION 29, T7S, R12E
- 9 FOUND U.S.G.L.O. CAP ON PIPE DATED 1919 SOUTHWEST CORNER OF SECTION 29, T7S, R12E
- 10 SET 1/2" REBAR WITH PLASTIC SURVEY CAP / RLS#48643. THE SOUTHWEST 1/16 CORNER OF SECTION 29, T7S, R12E
- 11 FOUND 3" ALUMINUM CAP ON A 5/8" REBAR, STAMPED: 1800 / 302+1.
- 12 FOUND 3" ALUMINUM CAP ON A 5/8" REBAR, STAMPED: 2000 / 321.

LEGEND:

- BOUNDARY LINE
- - - MONUMENT LINE
- - - ADJOINING PROPERTY
- SET 1/2" REBAR RLS #48643 UNLESS OTHERWISE NOTED
- FOUND MONUMENT AS NOTED
- MONUMENT NOTE

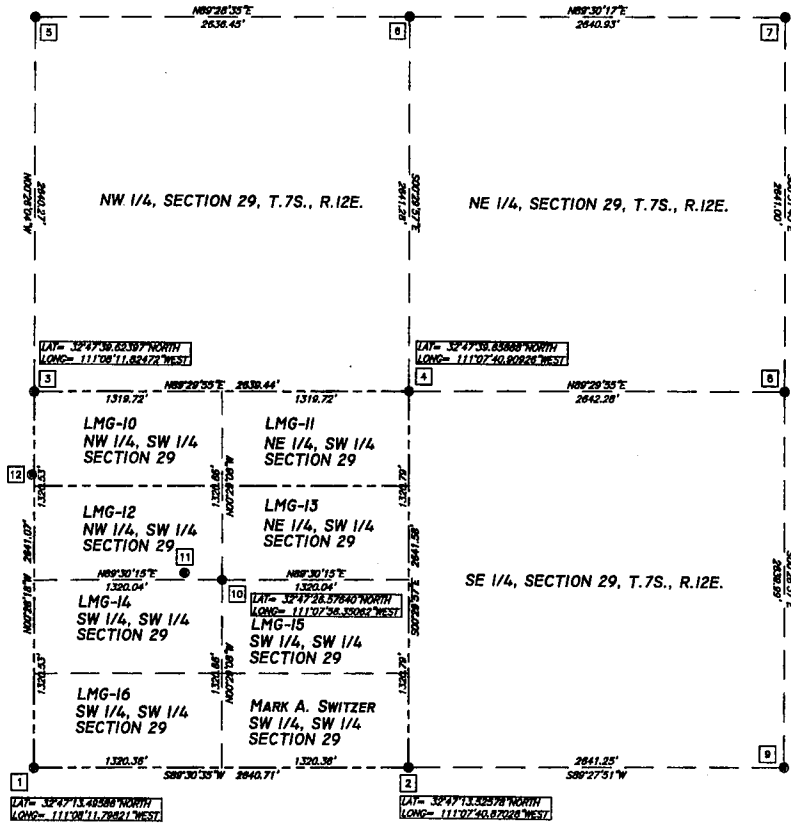

AREAS:
SW 1/4 SECTION 29 - ±6,973,289 SQUARE FEET OR ±160.00 ACRES

LANCE C. DICKSON RLS #48643 DATE

REVISIONS

EXHIBIT OF SURVEY

A PORTION OF THE SOUTHWEST QUARTER OF SECTION 29,
TOWNSHIP 7 SOUTH, RANGE 12 EAST, OF THE GILA AND SALT RIVER
MERIDIAN, PINAL COUNTY, ARIZONA.

Arizona Surveying and Mapping
Absolute Confidence Since 1988
2411 WEST NORTHERN AVENUE, SUITE 110
PHOENIX, ARIZONA 85021
TEL (602) 246-8819 FAX (602) 246-9944 info@asam1.com

FIELDWORK BY: WJZ
DRAWN BY: WJZ
CHECKED BY: LCD
JOB # P15-205
DATE: 11/23/15

SHEET NO.
/ OF 1

LOCATION NOTICE FOR PLACER MINING CLAIM

NOTICE IS HEREBY GIVEN that the LMG-13 placer mining Claim has been located by LMG Exploration Inc, whose current Mailing address is 17209 Megellan Blvd, Fairhope, AL 36532

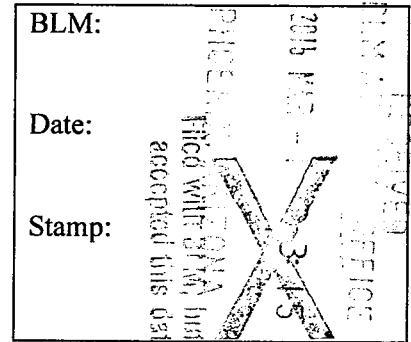

The general course of the claim is east to west, north to south and is situated in Pinal County, Arizona.

The claim is claim is 1,320'-0" feet in length and 660'-0" in width. This claim runs from the location monument on which the location notice is posted (Being the north east corner of the said claim), approximately 660'-0" in the southerly direction to the south end line and 1,320'-0" in the westerly direction to the west end line.

The claim is market by four 2"x2"x4'-0" monuments, one at each corners of the said claim.

The location monument on which this notice is posted is situated within section 29, Township 7 South, Range 12 East, Gala Salt River Base and Meridian, Arizona. This claim encompasses portions of the following: NE ¼, SW ¼, of Township 7 South, Range 12 East, Gila Salt River Base and Meridian, Arizona.

The locality of this claim with reference to some natural object or permanent monument and additional information (if any) concerning its locality are as follow: None

Dated and posted on the ground this January 24, 2016.

Locator owners

LMG Exploration Inc

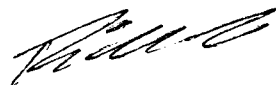
BY: 

Richard Groleau / Agent for Owner

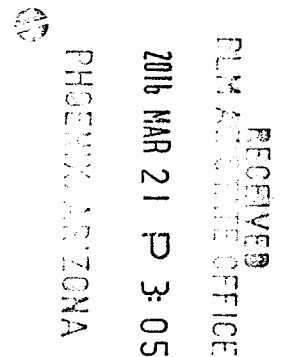

AMC437278

AMC437278

RECEIVED
BLM AZ STATE OFFICE

EXHIBIT OF SURVEY

THE SOUTHWEST QUARTER OF SECTION 29,
TOWNSHIP 7 SOUTH, RANGE 12 EAST, OF THE GILA AND SALT RIVER BASE
AND MERIDIAN, PINAL COUNTY, ARIZONA.

2016 MAR 21 P 3:08

PHOENIX, ARIZONA

BLM AZ STATE OFFICE

2016 MAR 21 P 3:15
Filed with BLM, but not
PH accepted this date.

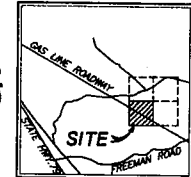

VICINITY MAP
NOT TO SCALE

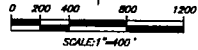

LEGAL DESCRIPTION:

THE SOUTHWEST QUARTER OF SECTION 29,
TOWNSHIP 7 SOUTH, RANGE 12 EAST, OF THE GILA
AND SALT RIVER BASE AND MERIDIAN, ARIZONA.

MONUMENT NOTES:

ALL MONUMENTATION SHOWN HEREON WAS
ACCEPTED UNLESS OTHERWISE NOTED

- 1 FOUND U.S.G.L.O. CAP ON PIPE DATED 1919 WEST QUARTER CORNER OF SECTION 29, T7S, R12E
- 2 FOUND U.S.G.L.O. CAP ON PIPE DATED 1919 SOUTH QUARTER CORNER OF SECTION 29, T7S, R12E
- 3 FOUND U.S.G.L.O. CAP ON PIPE DATED 1919 WEST QUARTER CORNER OF SECTION 29, T7S, R12E
- 4 SET 1/2" REBAR WITH 2" ALUMINUM CAP WITH SECTIONAL STAMP / RLS#48843 CENTER OF SECTION 29, T7S, R12E
- 5 FOUND U.S.G.L.O. CAP ON PIPE DATED 1919 NORTHWEST CORNER OF SECTION 29, T7S, R12E
- 6 FOUND U.S.G.L.O. CAP ON PIPE DATED 1919 NORTH QUARTER CORNER OF SECTION 29, T7S, R12E
- 7 FOUND U.S.G.L.O. CAP ON PIPE DATED 1919 NORTHEAST CORNER OF SECTION 29, T7S, R12E
- 8 FOUND U.S.G.L.O. CAP ON PIPE DATED 1919 WEST QUARTER CORNER OF SECTION 29, T7S, R12E
- 9 FOUND U.S.G.L.O. CAP ON PIPE DATED 1919 SOUTHWEST CORNER OF SECTION 29, T7S, R12E
- 10 SET 1/2" REBAR WITH PLASTIC SURVEY CAP / RLS#48843 THE SOUTHWEST 1/16 CORNER OF SECTION 29, T7S, R12E
- 11 FOUND 3" ALUMINUM CAP ON A 5/8" REBAR, STAMPED: 1800 / 502+1.
- 12 FOUND 3" ALUMINUM CAP ON A 5/8" REBAR, STAMPED: 2000 / 521.

LEGEND:

- BOUNDARY LINE
- - - MONUMENT LINE
- ADJOINING PROPERTY
- SET 1/2" REBAR RLS #48843 UNLESS OTHERWISE NOTED
- FOUND MONUMENT AS NOTED
- MONUMENT NOTE

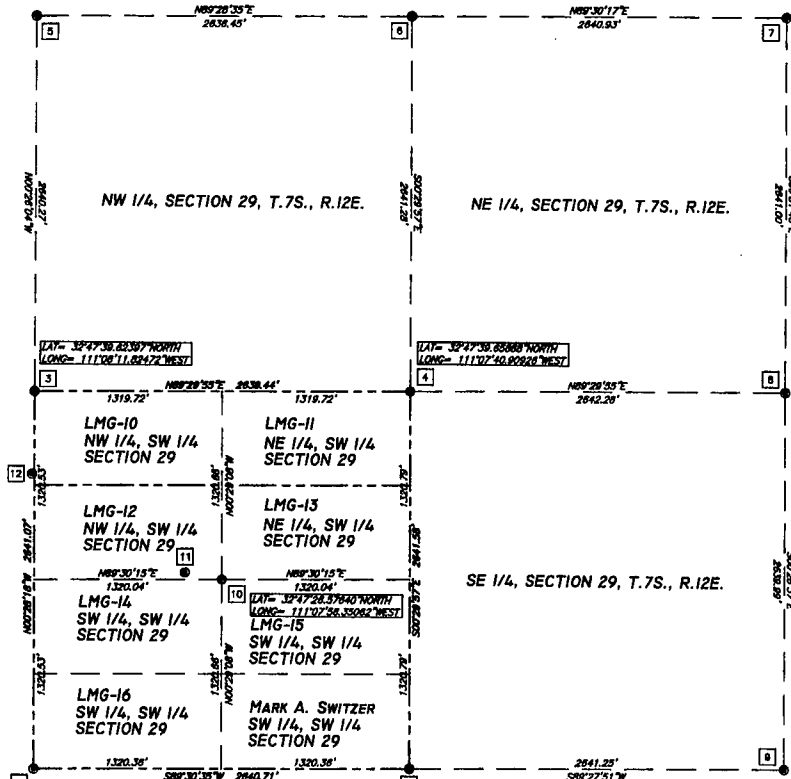

AREAS:
SW 1/4, SECTION 29 - ±6,973,289 SQUARE FEET OR ±160.08 ACRES

RECORD OWNER:

UNITED STATES DEPARTMENT OF INTERIOR
BUREAU OF LAND MANAGEMENT

REFERENCE DATA:

THIS SURVEY IS SUPPORTED BY THE
FOLLOWING RECORD INFORMATION:

- (R1) U.S.G.L.O. PLAT MAP OF TOWNSHIP 7 SOUTH, RANGE 12 EAST OF THE GILA AND SALT RIVER MERIDIAN, ARIZONA, OFFICIALLY FILED: 10-24-1821.

SURVEYOR'S NOTES:

1. THIS SURVEY WAS PERFORMED WITHOUT THE BENEFIT OF A TITLE REPORT.
2. EVERY DOCUMENT OF RECORD REVIEWED AND CONSIDERED AS A PART OF THIS SURVEY IS NOTED HEREON. NO ABSTRACT OF TITLE, NOR TITLE COMMITMENT, NOR RESULTS OF TITLE SEARCHES WERE FURNISHED THE SURVEYOR. THERE MAY EXIST OTHER DOCUMENTS OR RECORD WHICH WOULD AFFECT THIS PARCEL. HENCEFORTH PROPERTY MAY BE SUBJECT TO EXISTING EASEMENTS AND RIGHTS-OF-WAYS.
3. OWNERSHIP INFORMATION SHOWN HEREON WAS OBTAINED FROM THE PINAL COUNTY ASSESSOR'S WEBSITE AND MAY BE INACCURATE OR OUT-OF-DATE.
4. ALL BUILDINGS, SURFACE AND SUBSURFACE IMPROVEMENTS ON AND ADJACENT TO THE SITE ARE NOT NECESSARILY SHOWN.
5. THE LOCATION AND/OR EXISTENCE OF UTILITY SERVICE LINES TO THE PROPERTY SURVEYED ARE UNKNOWN AND ARE NOT SHOWN.
6. THIS SURVEY SHOULD NOT BE CONSTRUED AS DEDICATING ANY EASEMENTS OR RIGHTS OF WAY.
7. COORDINATES OF MONUMENTS SHOWN ARE DERIVED FROM THE NAD-83 DATUM.

SURVEYOR'S STATEMENT:

I, LANCE C. DICKSON, BEING A LICENSED LAND SURVEYOR IN THE STATE OF ARIZONA HEREBY STATE THAT THIS MAP OR PLAT AND THE SURVEY ON WHICH IT WAS BASED WAS MADE UNDER MY SUPERVISION AND IT IS CORRECT TO THE BEST OF MY KNOWLEDGE AND THAT THE MONUMENTS SHOWN HEREON DO EXIST AS INDICATED.

LANCE C. DICKSON RLS #48843 DATE

REVISIONS

EXHIBIT OF SURVEY

A PORTION OF THE SOUTHWEST QUARTER OF SECTION 29,
TOWNSHIP 7 SOUTH, RANGE 12 EAST, OF THE GILA AND SALT RIVER
BASE AND MERIDIAN,
PINAL COUNTY, ARIZONA.

Arizona Surveying and Mapping
Absolute Confidence Since 1988

2411 WEST NORTHERN AVENUE, SUITE 110
PHOENIX, ARIZONA 85021

TEL: (602) 246-8919 FAX: (602) 246-8944 info@asm1.com



FIELDWORK BY: WJZ
 DRAWN BY: WJZ
 CHECKED BY: LCD
 JOB #: P15-205
 DATE: 11/23/15

SHEET NO.

1
OF 1

LOCATION NOTICE FOR PLACER MINING CLAIM

NOTICE IS HEREBY GIVEN that the LMG-14 placer mining Claim has been located by LMG Exploration Inc, whose current Mailing address is 17209 Megellan Blvd, Fairhope, AL 36532

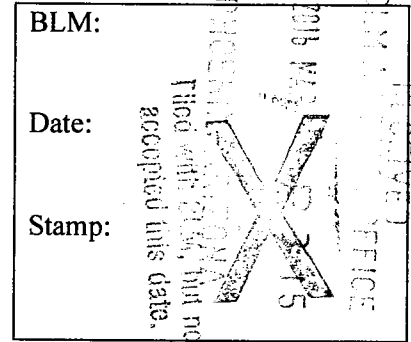

The general course of the claim is east to west, north to south and is situated in Pinal County, Arizona.

The claim is claim is 1,320'-0" feet in length and 660'-0" in width. This claim runs from the location monument on which the location notice is posted (Being the north west corner of the said claim), approximately 660'-0" in the southerly direction to the south end line and 1,320'-0" in the easterly direction to the west end line.

The claim is market by four 2"x2"x4'-0" monuments, one at each corners of the said claim.

The location monument on which this notice is posted is situated within section 29, Township 7 South, Range 12 East, Gala Salt River Base and Meridian, Arizona. This claim encompasses portions of the following: SW ¼, SW ¼, of Township 7 South, Range 12 East, Gila Salt River Base and Meridian, Arizona.

The locality of this claim with reference to some natural object or permanent monument and additional information (if any) concerning its locality are as follow: None

Dated and posted on the ground this January 24, 2016.

Locator owners

LMG Exploration Inc

BY:

Richard Groleau / Agent for Owner

AN C 4 3 7 2 7 9

RECEIVED
FLM AD STATE OFFICE
2016 MAR 21 P 3: 06
PHOENIX, ARIZONA

RECEIVED
BLM AD STATE OFFICE

2016 MAR 21 P 3:06

PHOENIX, ARIZONA

EXHIBIT OF SURVEY

THE SOUTHWEST QUARTER OF SECTION 29,
TOWNSHIP 7 SOUTH, RANGE 12 EAST, OF THE GILA AND SALT RIVER BASE
AND MERIDIAN, PINAL COUNTY, ARIZONA.

RECEIVED
BLM AD STATE OFFICE

2016 MAR 21 P 3:06

FILED with BLM, but not
accepted this date.

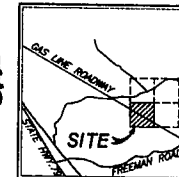

VICINITY MAP
NOT TO SCALE

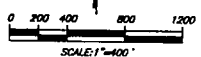

LEGAL DESCRIPTION:

THE SOUTHWEST QUARTER OF SECTION 29,
TOWNSHIP 7 SOUTH, RANGE 12 EAST, OF THE GILA
AND SALT RIVER BASE AND MERIDIAN, ARIZONA.

MONUMENT NOTES:

ALL MONUMENTATION SHOWN HEREON WAS
ACCEPTED UNLESS OTHERWISE NOTED.

- 1 FOUND U.S.G.L.O. CAP ON PIPE DATED 1919 SOUTHWEST CORNER OF SECTION 29, T7S, R12E
- 2 FOUND U.S.G.L.O. CAP ON PIPE DATED 1919 SOUTH QUARTER CORNER OF SECTION 29, T7S, R12E
- 3 FOUND U.S.G.L.O. CAP ON PIPE DATED 1919 WEST QUARTER CORNER OF SECTION 29, T7S, R12E
- 4 SET 1/2" REBAR WITH 2" ALUMINUM CAP WITH SECTIONAL STAMP / RLS#48843. CENTER OF SECTION 29, T7S, R12E
- 5 FOUND U.S.G.L.O. CAP ON PIPE DATED 1919 NORTHWEST CORNER OF SECTION 29, T7S, R12E
- 6 FOUND U.S.G.L.O. CAP ON PIPE DATED 1919 NORTH QUARTER CORNER OF SECTION 29, T7S, R12E
- 7 FOUND U.S.G.L.O. CAP ON PIPE DATED 1919 NORTHEAST CORNER OF SECTION 29, T7S, R12E
- 8 FOUND U.S.G.L.O. CAP ON PIPE DATED 1919 EAST QUARTER CORNER OF SECTION 29, T7S, R12E
- 9 FOUND U.S.G.L.O. CAP ON PIPE DATED 1919 SOUTHWEST CORNER OF SECTION 29, T7S, R12E
- 10 SET 1/2" REBAR WITH PLASTIC SURVEY CAP / RLS#48843. THE SOUTHWEST 1/16 CORNER OF SECTION 29, T7S, R12E
- 11 FOUND 3" ALUMINUM CAP ON A 5/8" REBAR, STAMPED: 1800 / 302+1.
- 12 FOUND 3" ALUMINUM CAP ON A 5/8" REBAR, STAMPED: 2000 / 321.

LEGEND:

- BOUNDARY LINE
- MONUMENT LINE
- ADJOINING PROPERTY
- SET 1/2" REBAR RLS #48843 UNLESS OTHERWISE NOTED
- FOUND MONUMENT AS NOTED
- Ⓛ MONUMENT NOTE

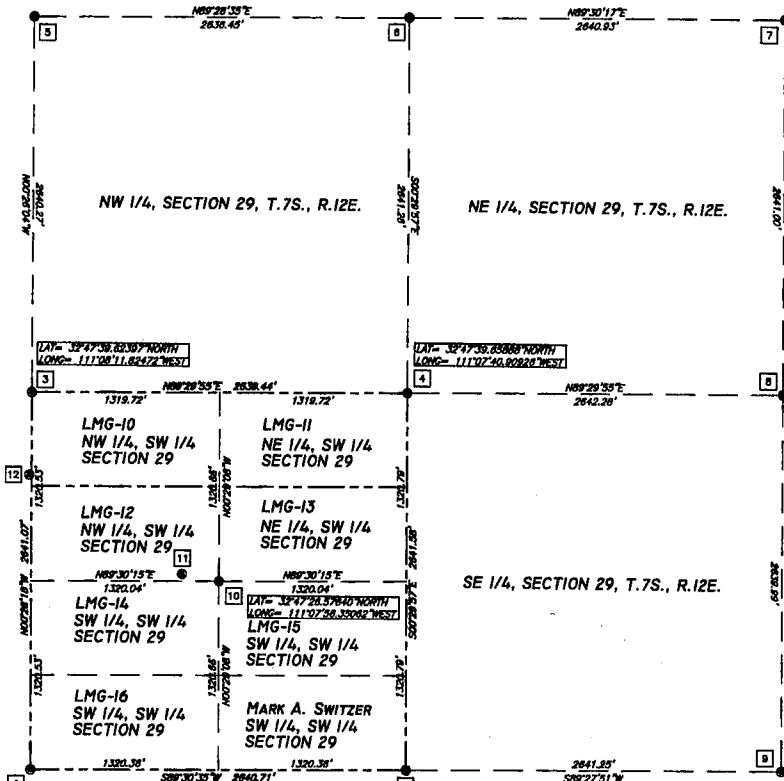

AREAS:

SW 1/4, SECTION 29 - ±6,973,289 SQUARE FEET OR ±160.08 ACRES

RECORD OWNER:

UNITED STATES DEPARTMENT OF INTERIOR
BUREAU OF LAND MANAGEMENT

REFERENCE DATA:

THIS SURVEY IS SUPPORTED BY THE
FOLLOWING RECORD INFORMATION:

- (R1) U.S.G.L.O. PLAT MAP OF TOWNSHIP 7 SOUTH,
RANGE 12 EAST OF THE GILA AND SALT RIVER
MERIDIAN, ARIZONA. OFFICIALLY FILED: 10-24-1921.

SURVEYOR'S NOTES:

1. THIS SURVEY WAS PERFORMED WITHOUT THE BENEFIT OF A TITLE REPORT.
2. EVERY DOCUMENT OF RECORD REVIEWED AND CONSIDERED AS A PART OF THIS SURVEY IS NOTED HEREON. NO ABSTRACT OF TITLE, NOR TITLE COMMITMENT, NOR RESULTS OF TITLE SEARCHES WERE FURNISHED THE SURVEYOR. THERE MAY EXIST OTHER DOCUMENTS OR RECORD WHICH WOULD AFFECT THIS PARCEL. HOMEOWNERSHIP PROPERTY MAY BE SUBJECT TO EXISTING EASEMENTS AND RIGHT-OF-WAYS.
3. OWNERSHIP INFORMATION SHOWN HEREON WAS OBTAINED FROM THE PINAL COUNTY ASSESSOR'S WEBSITE AND MAY BE INACCURATE OR OUT-OF-DATE.
4. ALL BUILDINGS, SURFACE AND SUBSURFACE IMPROVEMENTS ON AND ADJACENT TO THE SITE ARE NOT NECESSARILY SHOWN.
5. THE LOCATION AND/OR EXISTENCE OF UTILITY SERVICE LINES TO THE PROPERTY SURVEYED ARE UNKNOWN AND ARE NOT SHOWN.
6. THIS SURVEY SHOULD NOT BE CONSTRUED AS DENYING ANY EASEMENTS OR RIGHTS OF WAY.
7. COORDINATES OF MONUMENTS SHOWN ARE DERIVED FROM THE NAD-83 DATUM.

SURVEYOR'S STATEMENT:

I, LANCE C. DICKSON, BEING A LICENSED LAND SURVEYOR IN THE STATE OF ARIZONA HEREBY STATE THAT THIS MAP OR PLAT AND THE SURVEY ON WHICH IT WAS BASED WAS MADE UNDER MY SUPERVISION AND IT IS CORRECT TO THE BEST OF MY KNOWLEDGE AND THAT THE MONUMENTS SHOWN HEREON DO EXIST AS INDICATED.

LANCE C. DICKSON RLS #48843 DATE

REVISIONS

EXHIBIT OF SURVEY

A PORTION OF THE SOUTHWEST QUARTER OF SECTION 29,
TOWNSHIP 7 SOUTH, RANGE 12 EAST, OF THE GILA AND SALT RIVER
BASE AND MERIDIAN,
PINAL COUNTY, ARIZONA.

Arizona Surveying and Mapping
Absolute Confidence Since 1988

2411 WEST NORTHERN AVENUE, SUITE 110
PHOENIX, ARIZONA 85021

TEL (602) 246-9919 FAX (602) 246-9844 info@asm1.com



FIELDWORK BY: WDJ
DRAWN BY: WDJ
CHECKED BY: LCD
JOB # P15-205
DATE 11/23/15

SHEET NO.

/
1 OF 1

LOCATION NOTICE FOR PLACER MINING CLAIM

NOTICE IS HEREBY GIVEN that the LMG-15 placer mining Claim has been located by LMG Exploration Inc, whose current Mailing address is 17209 Megellan Blvd, Fairhope, AL 36532

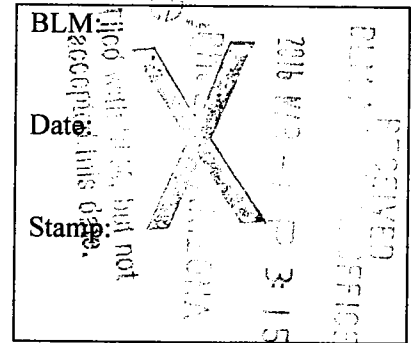

The general course of the claim is east to west, north to south and is situated in Pinal County, Arizona.

The claim is claim is 1,320'-0" feet in length and 660'-0" in width. This claim runs from the location monument on which the location notice is posted (Being the north east corner of the said claim), approximately 660'-0" in the southerly direction to the south end line and 1,320'-0" in the westerly direction to the west end line.

The claim is market by four 2"x2"x4'-0" monuments, one at each corners of the said claim.

The location monument on which this notice is posted is situated within section 29, Township 7 South, Range 12 East, Gala Salt River Base and Meridian, Arizona. This claim encompasses portions of the following: SW ¼, SW ¼, of Township 7 South, Range 12 East, Gila Salt River Base and Meridian, Arizona.

The locality of this claim with reference to some natural object or permanent monument and additional information (if any) concerning its locality are as follow: None

Dated and posted on the ground this January 24, 2016.

Locator owners

LMG Exploration Inc

BY:

Richard Groleau / Agent for Owner

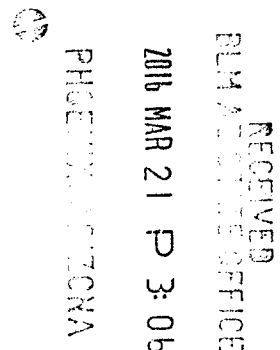

AHC437280

AMC437280

RECEIVED
BLM AZ STATE OFFICE

2016 MAR 21 P 3:06

PHOENIX, ARIZONA

EXHIBIT OF SURVEY

THE SOUTHWEST QUARTER OF SECTION 29,
TOWNSHIP 7 SOUTH, RANGE 12 EAST, OF THE GILA AND SALT RIVER BASE
AND MERIDIAN, PINAL COUNTY, ARIZONA.

RECEIVED
BLM AZ STATE OFFICE

2016 MAR 21 P 3:06
I filed with BLM, but not
accepted this date.
PHOENIX, ARIZONA

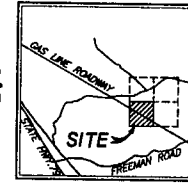

VICINITY MAP
NOT TO SCALE

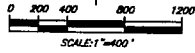

LEGAL DESCRIPTION:

THE SOUTHWEST QUARTER OF SECTION 29,
TOWNSHIP 7 SOUTH, RANGE 12 EAST, OF THE GILA
AND SALT RIVER BASE AND MERIDIAN, ARIZONA.

MONUMENT NOTES:

ALL MONUMENTATION SHOWN HEREON WAS
ACCEPTED UNLESS OTHERWISE NOTED

- 1 FOUND U.S.G.L.O. CAP ON PIPE DATED 1919 SOUTHWEST CORNER OF SECTION 29, T7S, R12E
- 2 FOUND U.S.G.L.O. CAP ON PIPE DATED 1919 SOUTH QUARTER CORNER OF SECTION 29, T7S, R12E
- 3 FOUND U.S.G.L.O. CAP ON PIPE DATED 1919 WEST QUARTER CORNER OF SECTION 29, T7S, R12E
- 4 SET 1/2" REBAR WITH 2" ALUMINUM CAP WITH SECTIONAL STAMP / RLS#48843. CENTER OF SECTION 29, T7S, R12E
- 5 FOUND U.S.G.L.O. CAP ON PIPE DATED 1919 NORTHWEST CORNER OF SECTION 29, T7S, R12E
- 6 FOUND U.S.G.L.O. CAP ON PIPE DATED 1919 NORTH QUARTER CORNER OF SECTION 29, T7S, R12E
- 7 FOUND U.S.G.L.O. CAP ON PIPE DATED 1919 NORTHEAST CORNER OF SECTION 29, T7S, R12E
- 8 FOUND U.S.G.L.O. CAP ON PIPE DATED 1919 EAST QUARTER CORNER OF SECTION 29, T7S, R12E
- 9 FOUND U.S.G.L.O. CAP ON PIPE DATED 1919 SOUTHWEST CORNER OF SECTION 29, T7S, R12E
- 10 SET 1/2" REBAR WITH PLASTIC SURVEY CAP / RLS#48843. THE SOUTHWEST 1/16 CORNER OF SECTION 29, T7S, R12E
- 11 FOUND 3" ALUMINUM CAP ON A 5/8" REBAR, STAMPED: 1800 / 502+1.
- 12 FOUND 3" ALUMINUM CAP ON A 5/8" REBAR, STAMPED: 2000 / 521.

LEGEND:

- BOUNDARY LINE
- MONUMENT LINE
- ADJOINING PROPERTY
- SET 1/2" REBAR RLS #48843 UNLESS OTHERWISE NOTED
- FOUND MONUMENT AS NOTED
- MONUMENT NOTE

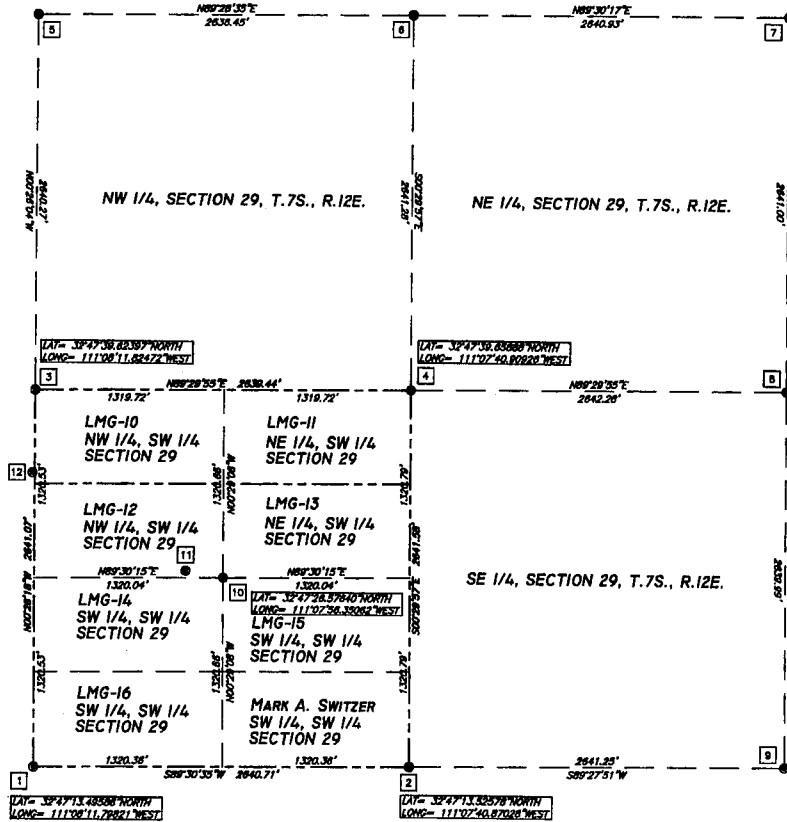

AREAS:

SW 1/4, SECTION 29 - ±5,973,289 SQUARE FEET OR ±180.08 ACRES

RECORD OWNER:

UNITED STATES DEPARTMENT OF INTERIOR
BUREAU OF LAND MANAGEMENT

REFERENCE DATA:

THIS SURVEY IS SUPPORTED BY THE
FOLLOWING RECORD INFORMATION:

- (#1) U.S.G.L.O. PLAT MAP OF TOWNSHIP 7 SOUTH,
RANGE 12 EAST OF THE GILA AND SALT RIVER
MERIDIAN, ARIZONA, OPTICALLY FILED: 10-24-1921.

SURVEYOR'S NOTES:

1. THIS SURVEY WAS PERFORMED WITHOUT THE BENEFIT OF A TITLE REPORT.
2. EVERY DOCUMENT OF RECORD REVIEWED AND CONSIDERED AS A PART OF THIS SURVEY IS NOTED HEREON. NO ABSTRACT OF TITLE, NOR TITLE COMMITMENT, NOR RESULTS OF TITLE SEARCHES WERE FURNISHED THE SURVEYOR. THERE MAY EXIST OTHER DOCUMENTS OR RECORD WHICH WOULD AFFECT THIS PARCEL. HENCEFORTH PROPERTY MAY BE SUBJECT TO EXISTING EASEMENTS AND RIGHT-OF-WAYS.
3. OWNERSHIP INFORMATION SHOWN HEREON WAS OBTAINED FROM THE PINAL COUNTY ASSESSOR'S WEBSITE AND MAY BE INACCURATE OR OUT-OF-DATE.
4. ALL BUILDINGS, SURFACE AND SUBSURFACE IMPROVEMENTS ON AND ADJACENT TO THE SITE ARE NOT NECESSARILY SHOWN.
5. THE LOCATION AND/OR EXISTENCE OF UTILITY SERVICE LINES TO THE PROPERTY SURVEYED ARE UNKNOWN AND ARE NOT SHOWN.
6. THIS SURVEY SHOULD NOT BE CONSTRUED AS DEDICATING ANY EASEMENTS OR RIGHTS OF WAY.
7. COORDINATES OF MONUMENTS SHOWN ARE DERIVED FROM THE NAD-83 DATUM.

SURVEYOR'S STATEMENT:

I, LANCE C. DICKSON, BEING A LICENSED LAND SURVEYOR IN THE STATE OF ARIZONA, HEREBY STATE THAT THIS MAP OR PLAT AND THE SURVEY ON WHICH IT WAS BASED WAS MADE UNDER MY SUPERVISION AND IT IS CORRECT TO THE BEST OF MY KNOWLEDGE AND THAT THE MONUMENTS SHOWN HEREON DO EXIST AS INDICATED.

LANCE C. DICKSON RLS #48843

DATE

REVISIONS

EXHIBIT OF SURVEY

A PORTION OF THE SOUTHWEST QUARTER OF SECTION 29,
TOWNSHIP 7 SOUTH, RANGE 12 EAST, OF THE GILA AND SALT RIVER
BASE AND MERIDIAN,
PINAL COUNTY, ARIZONA.

Arizona Surveying and Mapping
Absolute Confidence Since 1988

2411 WEST NORTHERN AVENUE, SUITE 110
PHOENIX, ARIZONA 85021
TEL (602) 246-9819 FAX (602) 246-9844 info@asmint.com



FIELDWORK BY: WJZ
DRAWN BY: WJZ
CHECKED BY: LCD
JOB # P15-205
DATE: 11/23/15

SHEET NO.

1 OF 1

LOCATION NOTICE FOR PLACER MINING CLAIM

NOTICE IS HEREBY GIVEN that the LMG-16 placer mining Claim has been located by LMG Exploration Inc, whose current Mailing address is 17209 Megellan Blvd, Fairhope, AL 36532

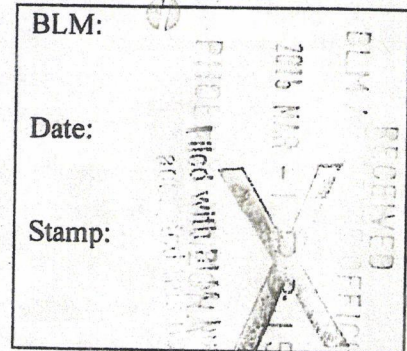

The general course of the claim is east to west, north to south and is situated in Pinal County, Arizona.

The claim is claim is 1,320'-0" feet in length and 660'-0" in width. This claim runs from the location monument on which the location notice is posted (Being the north west corner of the said claim), approximately 660'-0" in the southerly direction to the south end line and 1,320'-0" in the easterly direction to the west end line.

The claim is market by four 2"x2"x4'-0" monuments, one at each corners of the said claim.

The location monument on which this notice is posted is situated within section 29, Township 7 South, Range 12 East, Gala Salt River Base and Meridian, Arizona. This claim encompasses portions of the following: SW ¼, SW ¼, of Township 7 South, Range 12 East, Gila Salt River Base and Meridian, Arizona.

The locality of this claim with reference to some natural object or permanent monument and additional information (if any) concerning its locality are as follow: None

Dated and posted on the ground this January 24, 2016.

Locator owners

LMG Exploration Inc

BY: 

Richard Groleau / Agent for Owner

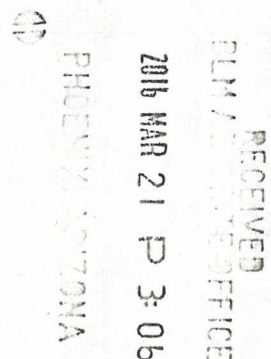

AMC431281

AMC437281

RECEIVED
 PLM OFFICE
 2016 MAR 21 P 3:06
 PINAL COUNTY, ARIZONA

EXHIBIT OF SURVEY

THE SOUTHWEST QUARTER OF SECTION 29,
 TOWNSHIP 7 SOUTH, RANGE 12 EAST, OF THE GILA AND SALT RIVER BASE
 AND MERIDIAN, PINAL COUNTY, ARIZONA.

Filed with Clerk, but not
 accepted this date.

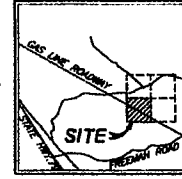

VICINITY MAP
 NOT TO SCALE

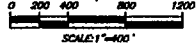

LEGAL DESCRIPTION:

THE SOUTHWEST QUARTER OF SECTION 29,
 TOWNSHIP 7 SOUTH, RANGE 12 EAST, OF THE GILA
 AND SALT RIVER BASE AND MERIDIAN, ARIZONA.

MONUMENT NOTES:

ALL MONUMENTATION SHOWN HEREON WAS
 ACCEPTED UNLESS OTHERWISE NOTED

- 1 FOUND U.S.G.L.O. CAP ON PIPE DATED 1919 SOUTHWEST CORNER OF SECTION 29, T.7S., R.12E.
- 2 FOUND U.S.G.L.O. CAP ON PIPE DATED 1919 SOUTH QUARTER CORNER OF SECTION 29, T.7S., R.12E.
- 3 FOUND U.S.G.L.O. CAP ON PIPE DATED 1919 WEST QUARTER CORNER OF SECTION 29, T.7S., R.12E.
- 4 SET 1/2" REBAR WITH 2" ALUMINUM CAP WITH SECTIONAL STAMP # RLS#48643, CENTER OF SECTION 29, T.7S., R.12E.
- 5 FOUND U.S.G.L.O. CAP ON PIPE DATED 1919 NORTHWEST CORNER OF SECTION 29, T.7S., R.12E.
- 6 FOUND U.S.G.L.O. CAP ON PIPE DATED 1919 NORTH QUARTER CORNER OF SECTION 29, T.7S., R.12E.
- 7 FOUND U.S.G.L.O. CAP ON PIPE DATED 1919 NORTHEAST CORNER OF SECTION 29, T.7S., R.12E.
- 8 FOUND U.S.G.L.O. CAP ON PIPE DATED 1919 EAST QUARTER CORNER OF SECTION 29, T.7S., R.12E.
- 9 FOUND U.S.G.L.O. CAP ON PIPE DATED 1919 SOUTHWEST CORNER OF SECTION 29, T.7S., R.12E.
- 10 SET 1/2" REBAR WITH PLASTIC SURVEY CAP # RLS#48643, THE SOUTHWEST 1/16 CORNER OF SECTION 29, T.7S., R.12E.
- 11 FOUND 3" ALUMINUM CAP ON A 5/8" REBAR, STAMPED: 1600 / 502+1.
- 12 FOUND 3" ALUMINUM CAP ON A 5/8" REBAR, STAMPED: 2000 / 521.

LEGEND:

- BOUNDARY LINE
- MONUMENT LINE
- ADJOINING PROPERTY
- SET 1/2" REBAR RLS #48643 UNLESS OTHERWISE NOTED
- FOUND MONUMENT AS NOTED
- ② MONUMENT NOTE

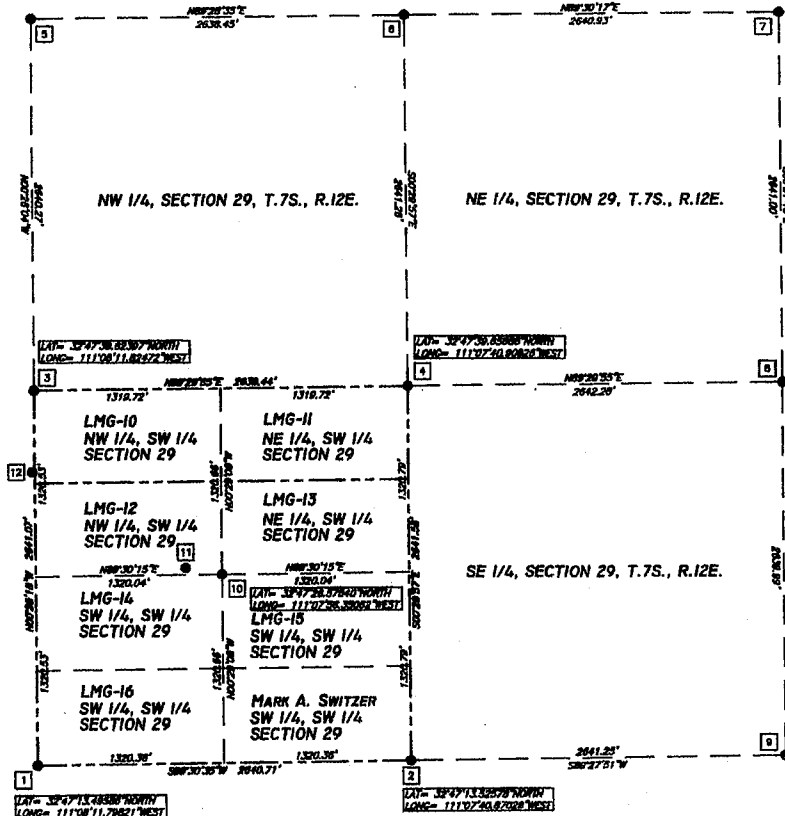

AREAS:

SW 1/4, SECTION 29 - ±6,973,289 SQUARE FEET OR ±160.08 ACRES

RECORD OWNER:

UNITED STATES DEPARTMENT OF INTERIOR
 BUREAU OF LAND MANAGEMENT

REFERENCE DATA:

THIS SURVEY IS SUPPORTED BY THE
 FOLLOWING RECORD INFORMATION:
 (R1) U.S.G.L.O. PLAT MAP OF TOWNSHIP 7 SOUTH,
 RANGE 12 EAST OF THE GILA AND SALT RIVER
 MERIDIAN, ARIZONA, OFFICIALLY FILED: 10-24-1921.

SURVEYOR'S NOTES:

1. THIS SURVEY WAS PERFORMED WITHOUT THE BENEFIT OF A TITLE REPORT.
2. EVERY DOCUMENT OF RECORD REVIEWED AND CONSIDERED AS A PART OF THIS SURVEY IS NOTED HEREON. NO ABSTRACT OF TITLE, NOR TITLE COMMITMENT, NOR RESULTS OF TITLE SEARCHES WERE FURNISHED BY THE SURVEYOR. THERE MAY EXIST OTHER DOCUMENTS OF RECORD WHICH WOULD AFFECT THIS PARCEL. HENCEFORTH PROPERTY MAY BE SUBJECT TO EXISTING EASEMENTS AND RIGHT-OF-WAYS.
3. OWNERSHIP INFORMATION SHOWN HEREON WAS OBTAINED FROM THE PINAL COUNTY ASSESSOR'S WEBSITE AND MAY BE INACCURATE OR OUT-OF-DATE.
4. ALL BUILDINGS, SURFACE AND SUBSURFACE IMPROVEMENTS ON AND ADJACENT TO THE SITE ARE NOT NECESSARILY SHOWN.
5. THE LOCATION AND/OR EXISTENCE OF UTILITY SERVICE LINES TO THE PROPERTY SURVEYED ARE UNKNOWN AND ARE NOT SHOWN.
6. THIS SURVEY SHOULD NOT BE CONSTRUED AS DEDICATING ANY EASEMENTS OR RIGHTS OF WAY.
7. COORDINATES OF MONUMENTS SHOWN ARE DERIVED FROM THE NAD-83 DATUM.

SURVEYOR'S STATEMENT:

I, LANCE E. DICKSON, BEING A LICENSED LAND SURVEYOR IN THE STATE OF ARIZONA HEREBY STATE THAT THIS MAP OR PLAT AND THE SURVEY ON WHICH IT WAS BASED WAS MADE UNDER MY SUPERVISION AND IT IS CORRECT TO THE BEST OF MY KNOWLEDGE AND THAT THE MONUMENTS SHOWN HEREON DO EXIST AS INDICATED.

LANCE E. DICKSON RLS #48643 DATE

REVISIONS

NO.	DESCRIPTION

EXHIBIT OF SURVEY
 A PORTION OF THE SOUTHWEST QUARTER OF SECTION 29,
 TOWNSHIP 7 SOUTH, RANGE 12 EAST, OF THE GILA AND SALT RIVER
 BASE AND MERIDIAN,
 PINAL COUNTY, ARIZONA.



FIELDWORK BY: W02
 DRAWN BY: W02
 CHECKED BY: LCO
 JOB # P15-205
 DATE: 11/23/15

SHEET NO.
 /
 1 OF 1

Input Parameters for Geographic Report with Land

System Id = CR

Admin State = AZ

Geo State =

Casetype Begins With

Case Disp Txt = AUTHORIZED, CANCELLED, EXPIRED, PENDING, REJECTED, RELINQUISHED, WITHDRAWN

Mer Twp Rng =

Section =

Mtrs = 14 0070S 0120E 029, 14 0070S 0120E 999

Commodity =

Commodity Txt =

Pending Org =

Pend Org Decode =

Total Rows Returned: 3

RUN TIME: 09:40 AM

UNITED STATES DEPARTMENT OF INTERIOR
BUREAU OF LAND MANAGEMENT
GEOGRAPHIC REPORT WITH LAND
Sorted by Serial Number

RUN DATE: 03/25/2016
Page 1 of 1

Serial Number: AZA 001912
Total Case Acres: 191.540

<u>Casetype</u>	<u>Case Disp</u>				<u>Sect</u>	<u>Sur Typ</u>	<u>Sur Num</u>	<u>Suff</u>	<u>Subdivision</u>	<u>Act Pend</u>
288100	AUTHORIZED	14	0070S	0120E	029	ALIQ			NWSW,S2SW,SWSE;	

Serial Number: AZA 021968
Total Case Acres: 300.000

<u>Casetype</u>	<u>Case Disp</u>				<u>Sect</u>	<u>Sur Typ</u>	<u>Sur Num</u>	<u>Suff</u>	<u>Subdivision</u>	<u>Act Pend</u>
288100	AUTHORIZED	14	0070S	0120E	029	ALIQ			S2;	

Serial Number: AZA 035368
Total Case Acres: 28,000.000

<u>Casetype</u>	<u>Case Disp</u>				<u>Sect</u>	<u>Sur Typ</u>	<u>Sur Num</u>	<u>Suff</u>	<u>Subdivision</u>	<u>Act Pend</u>
179201	PENDING	14	0070S	0120E	029	ALIQ			ALL;	

