

Copied

OCT 6 - 1909

HOMESTEAD ENTRY SURVEY NO. 38

Arizona Land District.

Platted, W.H.A.

2177

2177

FIELD NOTES

of

The Survey of the Homestead Entry Claim

of

Albert B Kellogg

Described as

H. E. No. 05375

List No. 1837

^{Sec. 30 10 7 6 2}
Approx. T. 9 N., R. 5 E., Unsur.

Prescott National Forest,

Yavapai County, Arizona

Surveyed under instructions dated April 14, 1909.

by William A. Murrell
U. S. Mineral Surveyor.

Survey commenced Sept 6th 1909

Survey completed Sept 7th 1909

Address:

J. M. W. Moore
Prescott Arizona

2177

2177

2177

2

MEMORANDUM FOR THE RECORD
DATE: [illegible]

SUBJECT: [illegible]

1. [illegible]

2. [illegible]

[illegible]

[illegible]

[illegible]

[illegible]

[illegible]

[illegible]

[illegible]

Chains

Beginning at Cor.No.1

Identical with Cor.No.3 of the preliminary survey,

~~100.00~~ X-H-3. chiseled on malpai stone in place, 30 X 5.

X 10 ins. above the ground, with mound of stones 3X3 ft.

I chiseled it I-H-E-S-38. Whence U.S.L.M.No.38.H.E.S.

brs.N 44°20'W 7.59 chs.

A X-W-H-3 chiseled on rock in place brs.S 19°W 0.18 chs.

I chiseled it B-R-I-H-E-S-38

A X-H-E-3 chiseled on rock in place brs.N 50°W 0.23 chs.

I chiseled it B-R-I-H-E-S-38

Thence S 19°48'W
Va.14°E

24.79

To Cor.No.2.

Identical with Cor.No.2 of the preliminary survey.

A Malpai stone showing 8 X 10 X 16 ins. above the ground

with mound of stones 3 X 2 ft. high, chiseled H2.I chiseled

it X-2-H-E-S-38. Whence:

A branch of a cedar tree 6 ins. diam. scribed W.H.2. brs.

S 63°W 0.57 chs. I scribed it X-B-T-2-H-E-S-38.

A X-W-H.2. Chiseled on malpai ledge brs.N 32°E 0.60 chs.

I chiseled it B-R-2-H-E-S-38

Thence N 62°53'W
va 14°E

13.21

14.20

15.60

center

.Zigzag wash 0.50 chs. wide course N 65°E

16.11

To Cor.No.3.

Identical with Cor.No.1 of the preliminary survey, a

malpai stone 18 X 18 X 14 ins. above the ground, in mound

of stones, chiseled F.S.M.H.1. I chiseled it X-3-H-E-S-38.

whence:-

An ash tree 20 ins. diam. brs.S 78°45'E 0.40 chs. scribed

M.H.W.1. I chiseled it X-B-T-3-H-E-S-38.

An ash tree 16 ins. diam. scribed M.H.W.1. brs.N 64°31'E

0.85. chs. I scribed it X-B-T-3-H-E-S-38.

Zigzag spring brs.N 56°50'E 1.10 chs.

Chains.

Thence N 13°45'E

va. 14°E

21.80

To Cor. No. 4

A malpai stone

Identical with cor. No. 4 of the preliminary survey, 8 X 10 with mound of stones 3 X 3 ft.

X 26 ins. chiseled H. 4. I set this stone 14 ins. in the ground and chiseled it X-4-H-E-S-38. Whence:--

A cedar tree 20 ins. diam. scribed W. H. 4. brs. S 72°50' W

0.64 chs. I scribed it X-B-T-4-H-E-S-38

A cedar tree 6 ins. diam. scribed W. H. 4. brs. S 64°40' E

0.92 chs. I scribed it X-B-T-4-H-E-S-38.

Thence S 73°32' E

va. 14° E

14.30

cut

Zigzag wash 0.50 chs. wide course N 23°30' E

18.31

To Cor. No. 1 the place of beginning.

AREA.

Containing 39.75 acres.

Location

Located on unsurveyed land approximately in T. 9. N. R. 5. E

Gila and Salt River base and Meridian, Yavapai Co. Arizona, within Prescott National Forest.

Improvements.

The improvements consist of a cabin built of poles and iron roof the N. W. Cor. of which brs. from Cor. No. 4

S 43°50' E 11.40 chs. 0.17 X 0.36 chs. course of long side S 19°00' W.

The N. W. Cor. of a corral built of posts and wire brs.

from cor. No. 4 S 49°30' E 14.90 chs. 0.66 X 0.60 chs. course of the long side S 11°00' E

Note:-- The disagreements between these field notes and the notes of the preliminary survey are due to errors in the Instrument later. This survey was made with a Gurley solar transit. The courses were deflected from the true meridian as determined by direct solar observations. The distances were measured with 100-ft. and 500-ft. steel tapes.

William H. Merritt
U. S. Mineral Surveyor.

U.S.L.M.No.38.H.E.S.

As there are no corners of the public survey and no location monuments within the prescribed limits, I established U.S.L.M.No.38 H.E.S.by X-U-S-L-M-No.38-H-E-S- on malpai boulder in place 14 X 16 X 10 ins.above the ground with mound of stones.Whence:-

A branch of a cedar tree 8 ins.diam.scribed X-B-T-U-S-L-M-38-H-E-S-brs,N 36°00'E 0.859 chs.

X-B-R-U-S-L-M-38 H-E-S-chiseled on rock in place brs. S 83°30'E 0.16 chs.

X-B-R-U-S-L-M-38-H-E-S-chiseled on rock in place brs. S 16°50'E 0.056 chs.

Highest point of Cedar Mts.brs. S 20°55'W

South edge of Flat Mt.brs. S 84°W

Turret Peak bears N 43°24'W about 7 miles.

Located on south point of ridge on unsurveyed land approximately in T 9 N R 5 E.Gila and Salt River Base and Meridian Yavapai County,Arizona,within the Prescott National Forest, and about 10 miles South of U.S.L.M. No. 44.

William H. Merrill
U.S.Mineral Surveyor.

FINAL OATHS FOR SURVEYS.

---oOo---

LIST OF NAMES.

A list of the names of the individuals employed by William H. Murutt United States Mineral Surveyor, to assist in running, measuring, and marking the lines, corners, and boundaries described in the foregoing field notes of the survey of the Homestead Entry claim of

Albert B. Kellogg, described as H.E.N.º
List N.º 1837 Sec N.º 38

and showing the respective capacities in which they acted.

- J. M. Murutt Chainman
- _____ Chainman
- _____ Axman
- _____ Flagman.

---oOo---

FINAL OATHS OF ASSISTANTS.

We, J. M. Murutt and _____, do solemnly swear that we assisted William H. Murutt, United States Mineral Surveyor, in marking the corners and surveying the boundaries of the Homestead Entry claim of Albert B. Kellogg, described as H.E.N.º List N.º 1837
Sec N.º 38

represented in the foregoing field notes as having been surveyed by said mineral surveyor and under his direction; and that said survey has been in all respects, to the best of ^{my} our

FINAL OATHS FOR SURVEY

---000---

LIST OF NAMES

A list of the names of the individuals employed by
United States Mineral Surveyor, to
assist in running, measuring, and marking the lines, cor-
ners, and boundaries described in the foregoing field
notes of the survey of the Homestead entry claim of

_____ described as _____

and showing the respective capacities in which they acted.

- Chairman _____
- Chairman _____
- Assessors _____
- Witness _____

---000---

FINAL OATHS OF ASSISTANTS

_____ and
_____ do solemnly swear that we assisted
United States Mineral Surveyor, in
marking the corners and surveying the boundaries of the
Homestead entry claim of _____ described
as _____

represented in the foregoing field notes as having been sur-
veyed by said mineral surveyor and under his direction; and
that said survey has been in all respects, to the best of our

knowledge and belief, faithfully and correctly executed,
and the corner and boundary monuments established accord-
ing to law and the instructions furnished by the United
States Surveyor General for Arizona.

Chainman.
W. H. Merritt
Chainman.

Axman

Flagman.

Subscribed and sworn to by the above named persons
before me this 7th day of Sept, 1909.

W. H. Merritt
Notary Public

*My Comm. exps
(Seal) June 28-1913*

knowledge and belief, faithfully and correctly executed, and the corner and boundary monuments established according to law and the instructions furnished by the United States Surveyor General for Arizona.

Chairman

Chairman

Witness

Witness

Subscribed and sworn to by the above named persons before me this _____ day of _____, 1909.

[Faint signature]

[Faint signature]

[Faint circular stamp]

FINAL OATH OF U. S. MINERAL SURVEYOR.

I, William H. Merritt, U. S. Mineral Surveyor, do solemnly swear that, in pursuance of instructions received from the United States Surveyor General for Arizona, dated April 14, 1909, I have, in strict conformity to the laws of the United States, the official regulations and instructions thereunder, and the instructions of said Surveyor-General, faithfully and correctly executed the survey of the Homestead Entry claim of Albert B. Kellogg, described as H. E. No. _____, List No. 1837

situate in Berco National Forest, Yavapai County, Arizona, and designated as Homestead Entry Survey No. 38, as represented in the foregoing field notes, which accurately show the boundaries of said Homestead Entry claim as distinctly marked by monuments on the ground, and described in List No. 1837, as incorporated in the instructions for the survey, received from the Surveyor General, and that all the corners of said survey have been established and perpetuated in strict accordance with the law, official regulations and instructions thereunder; and I do further solemnly swear that the foregoing are the true and original field notes of said survey and my report therein.

William H. Merritt
U. S. Mineral Surveyor.

Subscribed and sworn to by the said William H. Merritt, U. S. Mineral Surveyor, before me a Notary Public in and for Yavapai County, Arizona this fifth day of October, 1909.

Ziba O. Brown
Notary Public

(Seal)
My Commission
Expires Nov. 1-1909.

I have the honor to acknowledge the receipt of your letter of the 10th inst. in relation to the above mentioned matter. I am sorry to hear that you are unable to attend to the same at present. I will endeavor to do all in my power to expedite the same as soon as possible.

I am, Sir, very respectfully,
 Yours truly,
 H. A. ...

I have the honor to acknowledge the receipt of your letter of the 10th inst. in relation to the above mentioned matter. I am sorry to hear that you are unable to attend to the same at present. I will endeavor to do all in my power to expedite the same as soon as possible.

I have the honor to acknowledge the receipt of your letter of the 10th inst. in relation to the above mentioned matter. I am sorry to hear that you are unable to attend to the same at present. I will endeavor to do all in my power to expedite the same as soon as possible.

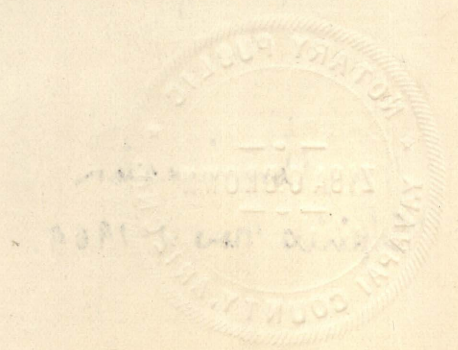

Chains

FIELD NOTES OF SURVEY

A. B. Kellogg Homestead Listing Application,
Prescott National Forest.

Situated in Bloody Basin on Red Creek, at the Zig Zag spring, 23 miles in a southeasterly direction from Cordes postoffice; approximately in Sec. 10, T. 9 N., R. 5 E. G. & S.R.B.& Mer. Unsurveyed.

Variation: This survey was run and plotted on a variation of 13° 45' E., as recommended by the Phoenix land office.

The survey is tied to U. S. Forest Service monument, also serving as corner No. 1 and initial point of survey; situated upon south side of trail leading from the Zig Zag cabin to the Basin cabin, at point where trail crosses Red Creek; a malpais rock 30" x 26" x 14", chiseled FSMH1, set in ground 12", and held in place by a stone monument 3' x 3' x 3'. Zig Zag spring bears N. 60° E., 1.23 chains. An ash tree 18" in diameter, scribed MHW1 in blaze, bears N. 65° E., 82 chains, and an ash tree 20" in diameter, scribed MHW1 in blaze, bears S. 79° E., .39 chains.

Thence S. 65° E.

14.00 To corner No.2, a malpais ledge 3' x 3', projecting 12" above ground, chiseled H2. A stone monument 3' x 2' x 2' is built upon ledge. Whence a juniper tree 6" in diameter, scribed WH2 in blaze, bears S. 55° W., .60 chains, and a malpais ledge 6' x 6' x 18", chiseled WH2 bears N. 30° E., .65 chains.

Thence N. 25° E.

24.00 To corner No. 3, a malpais stone 30" x 10" x 8", chiseled H3, set in ground 12", and held in place by a stone monument 3 1/2' x 3' x 3'. Whence a malpais ledge 6' x 2' x 18", chiseled WH3, bears N. 48° W., .26 chains,

Chains.

and a malpais ledge 5' x 3' x 20", chiseled WH3, bears S. 18°W., .19 chains.

Thence N. 74°W.

17.66 To corner No. 4, a malpais stone, 32" x 24" x 10", chiseled H4, set in ground 12", and held in place by a stone monument 3' x 3' x 3'. Whence a cedar tree 6" in diameter, scribed WH4 in blaze, bears S. 65°E., .94 chains, and a cedar tree 6" in diameter, scribed WH4 in blaze, bears S. 80°W., .67 chains.

Thence S. 16°W.

21.41 To corner No.1 and initial point of survey.

Containing 35.6 acres, be the same more or less.

15
U. S. Surveyor-General's Final Certificate on Field Notes.

DEPARTMENT OF THE INTERIOR,
Office of U. S. Surveyor General,

Phoenix, Arizona, March 5, 1910.

I, U. S. Surveyor-General for the District of Arizona, do hereby certify that the foregoing transcript of the Field Notes, return and approval of the Survey of Homestead Entry claim of Albert B. Kellogg, described as Homestead Entry No. 05375, List No. 1837, situate in Prescott National Forest, Yavapai County, Arizona, in approximate T. 9 N. R. 5 E., unsurveyed, and designated as Homestead Entry Survey No. 38, has been correctly copied from the originals on file in this office; that said Field Notes furnish such an accurate description of said Homestead Entry claim, as will if incorporated into a patent, serve fully to identify the premises, and that such reference is made therein to natural objects or permanent monuments as will perpetuate and fix the locus thereof.

Frank S. Ingalls,
U. S. Surveyor-General
for Arizona.

SURVEYOR-GENERAL'S CERTIFICATE OF APPROVAL OF FIELD NOTES
AND SURVEY OF HOMESTEAD ENTRY CLAIM.

DEPARTMENT OF THE INTERIOR,
Office of U. S. Surveyor General,

Phoenix, Arizona, March 5, 1910.

I, U. S. Surveyor-General for the District of Arizona, do hereby certify that the foregoing and hereto attached Field Notes and return of the Survey of the Homestead Entry Claim of Albert B. Kellogg, described as Homestead Entry No. 05375, List No. 1837, situate in Prescott National Forest, Yavapai County, in approximate T. 9 N. R. 5 E., unsurveyed, designated as Homestead Entry Survey No.38, executed by William H. Merritt, U. S. Mineral Surveyor, September 6-7, 1909, under my instructions dated April 14th, 1909, has been critically examined, and the necessary corrections and explanations made, and the said Field Notes and Return, and the survey they describe, are hereby approved. A true copy of the copy of the Field Notes of the preliminary survey of said Homestead Entry Claim by the Department of Agriculture, filed by the applicant for survey is included in the field notes.

Frank S. Ingalls
U. S. Surveyor General for
Arizona.

AND SURVEY OF THE TERRITORY OF ARIZONA

DEPARTMENT OF THE INTERIOR

Office of U. S. Surveyor General

Phoenix, Arizona, March 5, 1910.

I, E. S. Surveyor General, of the Territory of Arizona,

do hereby certify that the following and also attached

field notes and return of the Survey of the Board of

Survey of Albert L. Lott, located at Mountain

Survey No. 10575, and No. 10576, situated in Prescott Ter-

ritorial Forest, Yavapai County, Arizona, T. 9 N. R. 1 E.

E. S. Surveyor General, designated as General Survey No. 10575,

executed by William H. Morris, U. S. District Surveyor,

September 2-7, 1909, under instructions dated April

14th, 1909, has been sufficiently examined, and the same

are correct and explanations made, and the said field

notes and return, and the survey map, together with hereto

attached. A true copy of the copy of the field notes of

the preliminary survey of said Albert L. Lott, filed by

the Board of Survey, filed by the applicant for

survey is attached to the field notes.

U. S. Surveyor General for
Arizona

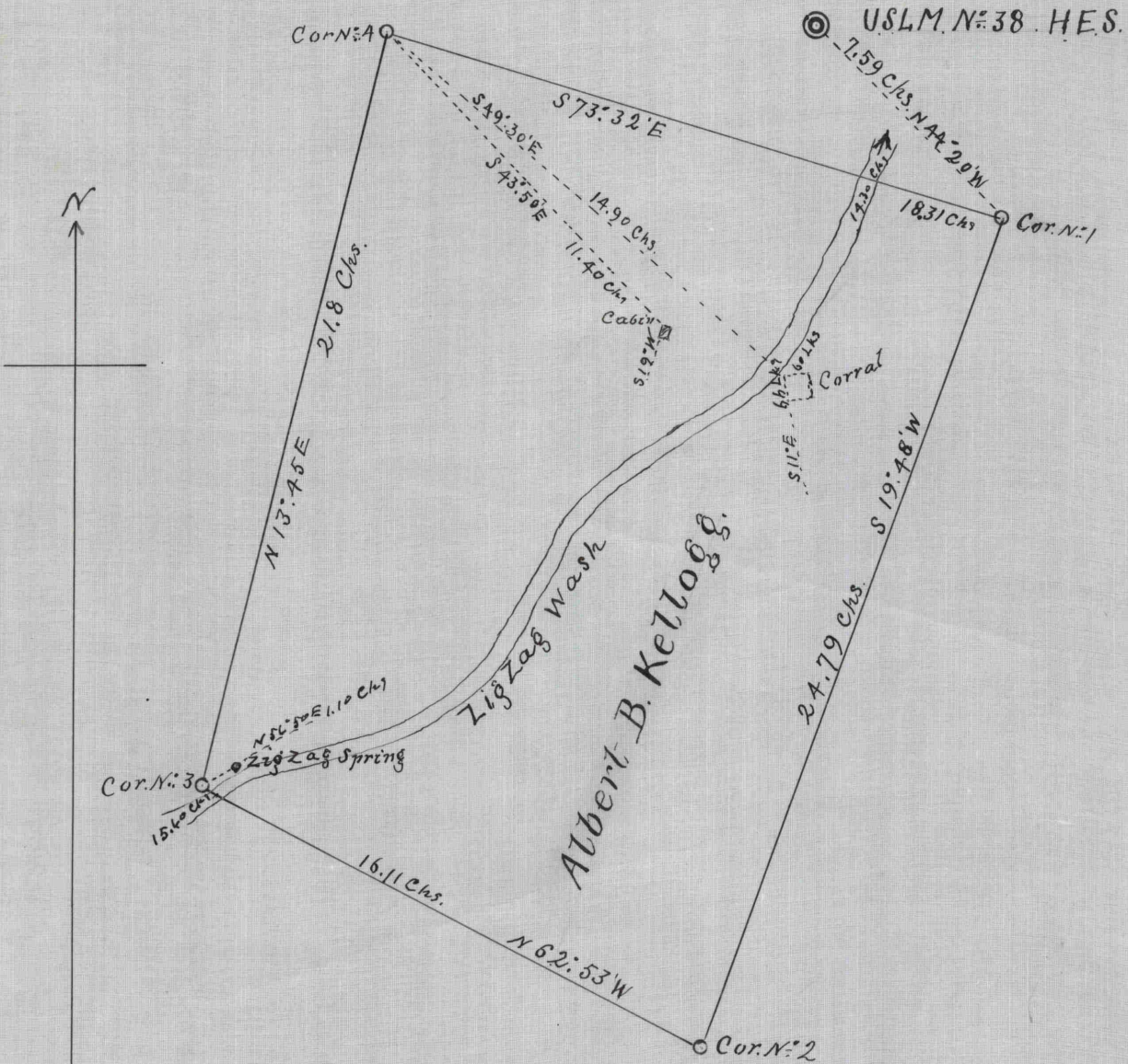

Homestead Entry Survey No. 38.

List No. 1837

Scale 5 Chs to One Inch

S

