

OCT 6 - 1909

Plotted map

2179

HOMESTEAD ENTRY SURVEY NO. 41.

Arizona Land District.

2179

FIELD NOTES

of

The Survey of the Homestead Entry Claim

of

Wm P Murphy

Described as

H. E. No. 01352 List No. 68.

Approx. T. 12 N., R. 1 E., Unsur.

Prescott National Forest,

Yavapai County, Arizona

Surveyed under instructions dated July 15th, 1909.

by W J Merritt
U. S. Mineral Surveyor.

Survey commenced Aug 27th 1909

Survey completed " 28th 1909

Address:

J. M. W. Mome, Agent,
Prescott Arizona

2179

2179

2179

W. H. ...
...

W. H. ...

80

...

...

...

...

...

41

Chains Beginning at Cor.No.1.

A Quartzite stone 4 X 12 X 24 ins.set 12 ins.in the ground
with mound of stones chiseled 1-H-E-S-41,whence:-
U.S.MM.No.4-1245 brs. N 81°13'W 45.625 chs.

Cor. of preliminary survey.

a mound of stones 12 X 8 ins.brs.N 39°25'W 2.27 chs.
No bearings available.

Thence N 71°32'E
va.14°E

8.48

Center Big Bug Creek 2.chs wide course S 24°E

15.48

To Cor.No.2.
stone

A granite 4 X 8 X 24 ins.set 12 ins.in the ground with mound
of stones chiseled 2-H-E-S-41,whence:-

Cor. of preliminary survey.

a mound of stones 12 X 10 ins.brs.N 13°30'E 4.50 Chs.
No bearings available.

Thence S 35°31'E
va.14°E

17.97

To Cor.No.3

A quartzite stone 10 X 10 X 24 ins.set 12 ins.in the ground
with mound of stones chiseled 3-H-E-S-41.

Cor. of preliminary survey.

monument of stones 12 X 10 ins.brs. S 29°15'E
4.20 chs. No bearings available.

Thence S 26°46'W
va.14°E

7.00

To Cor.No.4.

A granite stone 4 X 8 X 24 ins.set 12 ins.in the ground with
mound of stones chiseled,4-H-E-S-41.

Cor. of preliminary survey

a mound of stones 10 X 10 ins.brs.N 73°15'E 1.6h.

No bearings available.

Thence S 16°12'E
va.14°E

5.80

Center Big Bug Creek 2.chs wide course S 35°E

9.32

To cor.No.5.

A granite stone 4 X 8 X 24 ins.set 12 ins.in the ground
with mound of stones chiseled 5-H-E-S-41.

Cor. of preliminary sur.

Identical with a mound of stones 2X2 ft.

No bearings available.

Chains.

Thence S 60°22'W
va. 14°E

13.51

To Cor.No.6.

Identical with the ^{cor. of pre survey} a mound of stones 10 X 8 ins.

I set granite stone 6 X 10 X 24 ins. 12 ins. in the ground, with mound of stones 3 X 2 ft. chiseled 6-H-E-S-41.

No bearings available.

Thence N 22°05'W
va. 14°E

34.10

To Cor.No.1 the place of beginning.

Containing 53.23 acres.

Improvements.

The IMPROVEMENTS consist of;

A frame house the S.W. Cor. of which brs. from cor.No.6 N 17°10'E

11.60 chs. 0.33 X 0.45 chs. course of long side N 18°W

A frame barn the S.W. Cor. of which brs. from Cor.No.6 N 8°15'E

13.70 chs. 0.38 X 0.45 chs. course of the long side N 38°W

A corral of posts and wire the S.W. Cor. of which brs. from cor.No.6 N 5°30'E 12.80 chs. 1.38 x 1.30 chs. course of side N 38°W

A well brs. from cor.No.5 N 48°45'W 8.80 chs. 4X5X20 ft.

Location.

This claim is located on unsurveyed land approximately in T. 12 N. R. 1 E., Gila and Salt River Base and Meridian. Yavapai County Arizona, within the Prescott National Forest

Note:- The disagreements between these field notes and the notes of the preliminary survey are due to errors in the later.

Instrument.

This survey was made with a Gurley Solar transit, The courses were deflected from the true meridian as determined by direct solar observations. The distances were measured with 100-ft. steel tape.

William H. Merrill
U.S. Mineral Surveyor

27

FINAL OATHS FOR SURVEYS.

---oOo---

LIST OF NAMES.

A list of the names of the individuals employed by
William B. Merritt United States Mineral Surveyor, to
 assist in running, measuring, and marking the lines, cor-
 ners, and boundaries described in the foregoing field
 notes of the survey of the Homestead Entry claim of
W P Murphy, described as H. E. No. 01352,
 List No. 68

and showing the respective capacities in which they acted.

W B Merritt Chainman
 _____ Chainman
 _____ Axman
 _____ Flagman.

44

FINAL OATHS OF ASSISTANTS.

We J. M. Merritt and
William Holmuth, do solemnly swear that we assisted
William Holmuth, United States Mineral Surveyor, in
marking the corners and surveying the boundaries of the
Homestead Entry claim of W. P. Murphy
described as H. E. N. 01352
List N. 68

represented in the foregoing field notes as having been
surveyed by said mineral surveyor and under his direction;
and that said survey has been in all respects, to the best
of our knowledge and belief, faithfully and correctly exe-
cuted, and the corner and boundary monuments established
according to law and the instructions furnished by the
United States Surveyor General for Arizona.

J. M. Merritt Chainman.
J. M. Merritt Chainman.

Axman

Flagman.

Subscribed and sworn to by the above named persons
before me this 28th day of August, 1909.
(Seal) W. G. Merritt
Notary Public

My commission expires
June 28, 1913.

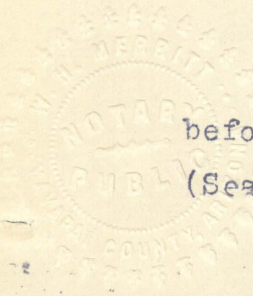

FEDERAL GOVERNMENT OF INDIA

IN WITNESS WHEREOF, I have hereunto set my hand and seal at New Delhi, this 1st day of January, 1954.

[Signature]

Secretary to the Government of India

Witness my hand and seal at New Delhi, this 1st day of January, 1954.

[Signature]

Secretary to the Government of India

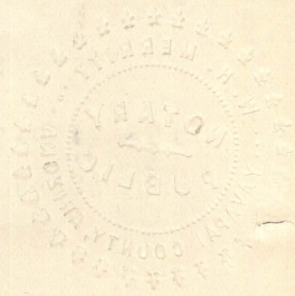

51

U. S. Surveyor-General's Final Certificate on Field Notes.

---oOo---

DEPARTMENT OF THE INTERIOR,
Office of U. S. Surveyor General,

Phoenix, Arizona, March 1, 1910.

I, U. S. Surveyor-General for the District of Arizona, do hereby certify that the foregoing transcript of the Field Notes, return and approval of the Survey of the Homestead Entry claim of Wm. P. Murphy, described as Homestead Entry No. 01352, List No. 68, situate in Prescott National Forest, Yavapai County, Arizona, in approximate T. 12 N., R. 1 E., unsurveyed, and designated as Homestead Entry Survey No. 41, has been correctly copied from the originals on file in this office; that said Field Notes furnish such an accurate description of said homestead entry claim as will, if incorporated into a patent, serve fully to identify the premises, and that such reference is made therein to natural objects or permanent monuments as will perpetuate and fix the locus thereof.

Frank S. Ingalls,
U. S. Surveyor-General
for Arizona.

FINAL OATH OF U. S. MINERAL SURVEYOR.

I, William H. Merritt, U. S. Mineral Surveyor, do solemnly swear that, in pursuance of instructions received from the United States Surveyor General for Arizona, dated July 15th 1909, I have, in strict conformity to the laws of the United States, the official regulations and instructions thereunder, and the instructions of said Surveyor-General, faithfully and correctly executed the survey of the Homestead Entry claim of Wm P Murphy, described as H. E. No. 01352, List No. 68

situate in Prescott National Forest, Yavapai County, Arizona, and designated as Homestead Entry Survey No. 41, as represented in the foregoing field notes, which accurately show the boundaries of said Homestead Entry claim as distinctly marked by monuments on the ground, and described in List No. 68, as incorporated in the instructions for the survey, received from the Surveyor General, and that all the corners of said survey have been established and perpetuated in strict accordance with the law, official regulations and instructions thereunder; and I do further solemnly swear that the foregoing are the true and original field notes of said survey and my report therein.

William H. Merritt
U. S. Mineral Surveyor.

Subscribed and sworn to by the said William H. Merritt, U. S. Mineral Surveyor, before me a Notary Public in and for Yavapai County, Arizona this fifth day of October, 1909.

Ziba O. Brown
Notary Public

(Seal)
my Commission
Expires Nov. 1 - 1909.

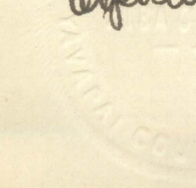

STATE OF ARIZONA

... U.S. Marshal Surveyor, do solemnly swear that, in pursuance of instructions received from the United States Surveyor General for Arizona, dated ... I have, in strict conformity to the laws of the United States, the official regulations and instructions thereunder, and the instructions of said Surveyor-General, faithfully and correctly executed the survey of the ... described as ...

... National Forest ... County, Arizona, and designated as ... field survey for ... which accurately show the location of said ... marked by monuments on the ground, and described in list ... as incorporated in the instructions for the survey, received from the Surveyor-General, and that all the corners of said survey have been established and perpetuated in strict accordance with the law, official regulations and instructions thereunder; and I do further solemnly swear that the foregoing are the true and original field notes of said survey and my report thereon.

... U.S. Marshal Surveyor

... 1901

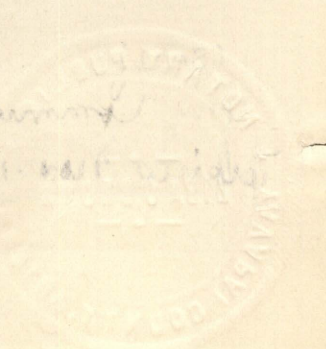

Feet

FIELD NOTES OF SURVEY

WM. P. MURPHY HOMESTEAD LISTING APPLICATION,
Prescott National Forest.

---oOo---

Unsurveyed, which when surveyed will be approx-
imately Township 12 north, Range 1 east, G. & S. R. M.

Beginning at a small stone monument erected at
a point 50 feet E. 49° N. of the place where Mayer and
Cortes wagon road crosses Bradshaw Mountain Railroad;

Thence N. 22½° W.

2640 to corner 2

Thence N. 67½° E.

950 to corner 3

Thence S. 22½° E.

1800 to corner 4

Thence S. 67½° W.

225 to corner 5

Thence S. 22½° E.

840 to corner 6

Thence S. 67½° W.

725 to starting point at small stone monument.

An area comprising 53.241 acres.

FIELD NOTE OF SURVEY
 WM. P. MURPHY HOMESTEAD LISTING APPLICATION,
 Prescott National Forest.

Unsurveyed, which when surveyed will be approx-
 imately Township 13 north, Range 1 east, T. 8 S. R. 1 W.
 Beginning at a small stone monument erected at
 a point 50 feet E. 42° N. of the place where Mayer and
 Corbin wagon road crosses Bradshaw Mountain Railroad;

Thence N. 22 1/2° W.

to corner 2 2640

Thence N. 67 1/2° E.

to corner 3 950

Thence S. 22 1/2° E.

to corner 4 1800

Thence S. 67 1/2° W.

to corner 5 2325

Thence S. 22 1/2° E.

to corner 6 840

Thence S. 67 1/2° W.

to starting point at small stone monument. 725

An area comprising 58.241 acres.

RECORDED

53

SURVEYOR-GENERAL'S CERTIFICATE OF APPROVAL OF FIELD NOTES
AND SURVEY OF HOMESTEAD ENTRY CLAIM.

---oOo---

DEPARTMENT OF THE INTERIOR,
Office of U. S. Surveyor General,

Phoenix, Arizona, March 1, 1910.

I, U. S. Surveyor-General for the District of Arizona, do hereby certify that the foregoing and hereto attached Field Notes and Return of the Survey of the Homestead Entry Claim of Wm. P. Murphy, described as Homestead Entry No. 01352, List No. 68, situate in Prescott National Forest, Yavapai County, in approximate T. 12 N., R. 1 E., unsurveyed, designated as Homestead Entry Survey No. 41, executed by William H. Merritt, U. S. Mineral Surveyor, August 27 - 28, 1909, under my instructions dated July 15, 1909, have been critically examined and the necessary corrections and explanations made, and the said Field Notes and Return, and the Survey they describe, are hereby approved. A true copy of the copy of the field notes of the preliminary survey of said homestead entry claim by the Department of Agriculture, filed by the applicant for survey is included in the field notes.

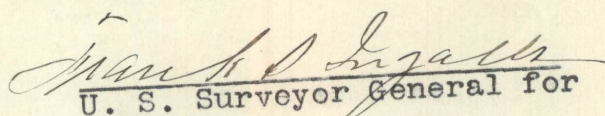
U. S. Surveyor General for
Arizona.

Co. USMM. No. 4-1245

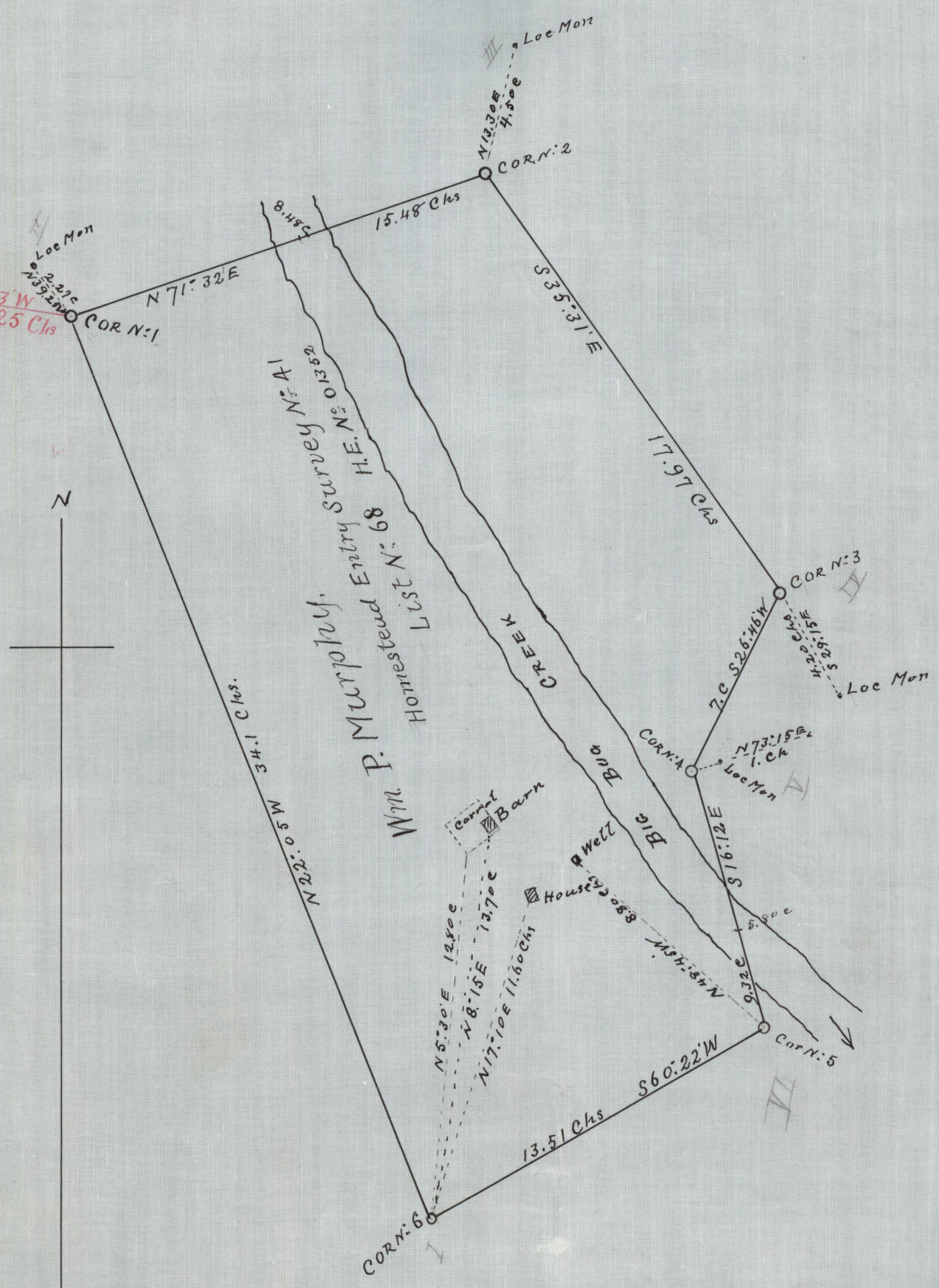

Scale 5. Chs. to One Inch

S