

55

F. L.
8-31-10

2199

JUL 11 1910

2199

HOMESTEAD ENTRY SURVEY NO. 47
Arizona Land District.

2199

FIELD NOTES

of

The Survey of the Homestead Entry Claim

of

William Craig

Described as

H. E. No. 04780 List No. 977

see 20, T. 11 1/2 N., R. 10 E.

2199

Tonto National Forest,

Gila County, Arizona.

Surveyed under instructions dated May 16, 1910., 1909.

by Howard C. Hopkins.
U. S. Mineral Surveyor.

Survey commenced May 21, 1910.

Survey completed May 22, 1910.

Address:
William Craig,
Pine, Arizona.

2199

2199

2199

WILSON
ATTORNEY AT LAW

WILSON

of

the County of the State of

of

located at

Dist. No.

National Forest

County

Section West

U.S. Forest Service

Section

Section

Section

WILSON

HOMESTEAD ENTRY SURVEY NO.47.

Beginning at Cor. No.1.

A limestone 8x10x28 ins. chiseled H5, with two bearing trees scribed W H 5, which I set 12 ins. in the ground and chiseled 1 HES 47, with mound of stone 2 ft. base, 1 1/2 ft. high alongside.

The S. 1/4 Cor. Sec. 36, T. 12 N., R. 9 E., G. & S. R. Mer. bears East 6.84 chs.; a juniper tree 18 ins. dia. blazed and scribed BT 1 HES 47 bears S. 49° 38' E. 0.84 chs.; a juniper tree 15 ins. dia., blazed and scribed BT 1 HES 47 bears S. 47° 15' W. 0.52 chs.

Chains

Thence S. 41° 21' W.

37.00 Gulch, course southeast.

38.87 To Cor. No.2.

On the line through Cor. No.3. and Cors. 1 and 4, H.E.S. No.46, 23.45 chs. from Cor. No.3.

A limestone 6x8x24 ins., set 12 ins. in the ground, chiseled 2 HES 47, with mound of stone 2 ft. base, 1 1/2 ft. high alongside.

A live oak tree 6 ins. dia., blazed and scribed BT 2 HES 47, bears S. 27° W. 0.27 chs.; a red cedar tree, 6 ins. dia. blazed and scribed BT 2 HES 47, bears N. 39° W. 0.44 chs.

Thence S. 46° 10' E.

8.43 To Cor. No.1, H.E.S. No.46, Paul Vogel claimant.

22.50 Webber Creek, flows S. 15° W.

23.45 To Cor. No.3.

On line 4-1, H.E.S. No.46, Paul Vogel claimant.

A sandstone chiseled H 3, with witness trees scribed W H 3, which I replaced with a limestone 4x10x36 ins., set 18 ins. in the ground, chiseled 3 HES 47, with mound of stone 2 ft. base, 1 1/2 ft. high alongside.

A cottonwood tree, 18 ins. dia., blazed and scribed W H 3 to which I added BT 3 HES 47, bears N. 56° 07' W. 1.03 chs.; a walnut tree, 1 ft. dia., blazed and scribed W H 3, to which I added BT 3 HES 47, bears N. 71° 53' E. 1.01 chs.

Thence N. 40° 24' E.

39.53 To Cor. No.4.

A sandstone, chiseled H 4, with bearing trees, 6x8x28 ins., set 12 ins. in the ground, to which I added 4 HES 47, mound of stone 2 ft. base, 1 1/2 ft. high alongside.

A pine tree 2 ft. dia., blazed and scribed W H 4, to which I added BT HES 47, bears S. 82° 55' W. 0.58 chs.; a pine tree, 18 ins. dia., blazed and scribed W H 4, to which I added BT HES 47, bears N. 3° 02' W. 1.04 chs.

Thence N. 47° 45' W.

4.00 Webber Creek, flows southwest.

22.77 To Cor. No.1, the place of beginning.

(2-H.E.S.47)

Magnetic Variation at all corners 14° 30' E.

Area.

Area.

90.48 acres.

This survey is identical with the preliminary survey and listing.

Location.

This survey is located approximately in T.11½ N., R.10 E., G. & S.R. Mer., unsurveyed, Tonto National Forest, Gila County, Arizona.

This homestead lies along Webber Creek, covering the bottom land and extending onto the hills on both sides.

Improvements.

A frame house, 16x19 ft., the south Cor. bears N.1° 00' E. 7.6 chs, from Cor. No. 3, course of long sides N.45° E.

A wire fence, northeast Cor. bears from Cor. No. 4 N.50° W. 3 chs., thence runs S.40° W. 27.5 chs., thence N.50° W. 7 chs. thence N.40° E. 27.5 chs., thence S.50° E. 7 chs., to the place of beginning.

Adjoining Ground.

This survey is joined on the southwest by H.E.S. No. 46, Paul Vogel claimant, and unclaimed land; on all other sides by unclaimed land of the Tonto National Forest.

Report.

The S.¼ Cor., Sec. 36, T.12N., R. 9 E. is a limestone chiseled ¼ on the north face, with bearing trees.

The discrepancies between these notes and the notes of the survey by the Department of Agriculture are due to errors in the latter.

(3-H.E.S.47)

Instrument.

This survey was made with a Gurley Light Mountain Transit. The courses were deflected from line 2-3, the same as line 4-1, H.E.S.46, the course of which was previously determined as follows:-

May 5, 1910; 4:30 P.M. Mountain time; Latitude 34°25'N. Longitude 111° 22'W. from Greenwich.

Set at Cor. No. 4, H.E.S.No.46, sight to Cor.No.1, H.E.S. No.46, deflect right.

- 312° 54', altitude 34° 17' -
- 313° 54', " 32° 49' -
- 314° 22' " 32° 12' -

Bisecting the sun with the horizontal and vertical wires. Giving the bearing of line 2-3 N.46°10'W. The same line is N.60°40'W. magnetic., giving variation 14° 30'E.

OK

		<p>Faint, illegible text, possibly bleed-through from the reverse side of the page. The text is too light to transcribe accurately but appears to be organized in a structured format, possibly a list or a series of entries.</p>	
--	--	--	--

DESCRIPTION OF LAND LISTED TO WILLIAM CRAIG,
UNDER ACT OF JUNE 11, 1906,
LIST NO. 977.

oOo

Unsurveyed, which, when surveyed, will be approximately
Township 11 $\frac{1}{2}$ North, Range 10 East, G. & S. R. M.

Section 20

Beginning at the monument marked H-5 from
which the Iron Boundary Post No. 44-A, south
line Black Mesa National Forest, bears 32.60
chains west; extending
thence S. 44°W. 44.00 chains;
thence S. 46°E. 23.45 chains to monument
marked H-3,
thence N. 44°E. 40.00 chains to monument
marked H-4
thence N. 46°W. 23.45 chains to monument
marked H-5,
point of beginning.

Area 93.8 acres.

Very truly yours,
(Signature) Forest Supervisor.

REGULATION OF LAND RIGHTS IN RURAL AREAS

ORDER OF THE BOARD OF LANDS

1954

Whereas the Board of Lands has received a petition from the

owners of the land described in the schedule hereunder

Section 20

beginning at the southeast corner of the

lot of land bounded by the road on the north

the Black Sea National Road, and by the

road on the east, and by the

road on the south, and by the

road on the west, and by the

road on the north

and the road on the south, and by the

road on the east, and by the

road on the north

and the road on the south

and the road on the north

FINAL OATH OF U. S. MINERAL SURVEYOR.

I, Howard C. Hopkins, U. S. Mineral Surveyor, do solemnly swear that, in pursuance of instructions received from the United States Surveyor General for Arizona, dated May 16, 1910, I have, in strict conformity to the laws of the United States, the official regulations and instructions thereunder, and the instructions of said Surveyor-General, faithfully and correctly executed the survey of the Homestead Entry claim of William Craig, described as H. E. No. 04780, List No. 977

situate in Tonto National Forest, Gila County, Arizona, and designated as Homestead Entry Survey No. 47, as represented in the foregoing field notes, which accurately show the boundaries of said Homestead Entry claim as distinctly marked by monuments on the ground, and described in List No. 977, as incorporated in the instructions for the survey, received from the Surveyor General, and that all the corners of said survey have been established and perpetuated in strict accordance with the law, official regulations and instructions thereunder; and I do further solemnly swear that the foregoing are the true and original field notes of said survey and my report therein.

Howard C. Hopkins
U. S. Mineral Surveyor.

Subscribed and sworn to by the said Howard C. Hopkins, U. S. Mineral Surveyor, before me W.A. Comer this 8th day of July, 1910, 1909.

My commission expires Sept. 19. 1912.

(Seal)

W.A. Comer
Notary Public

[Faint, illegible handwriting]

[Faint, illegible handwriting]



FINAL OATHS OF ASSISTANTS.

I, Benjamin F. Gilmore, do solemnly swear that I assisted
 Howard C. Hopkins, United States Mineral Surveyor, in marking the corners
 and surveying the boundaries of the Homestead Entry claim of _____
William Craig described as Homestead Entry Survey No. 47
 of Homestead Entry No. 04780, made in the Phoenix Local Land Office
February 2, 1909, designated as List No. 977
 represented in the foregoing field notes as having been surveyed by
 said mineral surveyor and under his direction; and that said survey
 has been in all respects, to the best of my knowledge and belief,
 faithfully and correctly executed, and the corner and boundary monuments
 established according to law and the instructions furnished by the
 United States Surveyor General for Arizona.

Benjamin F. Gilmore
 Chairman.

Subscribed and sworn to by the above named persons before me
 this second day of July 1910.
 (Seal)

George A. Rauland
 Notary Public.

*My Commission expires
 May 23rd 1912*

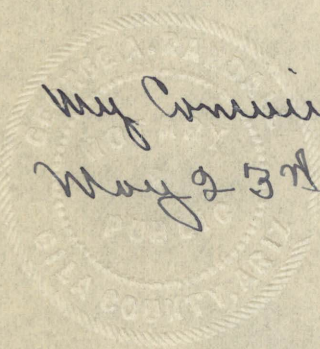

STATE OF ARIZONA

I, Benjamin H. Johnson, do solemnly swear that I assisted
 Howard S. Hopkins, United States Mineral Surveyor, in marking the corners
 and surveying the boundaries of the Homestead Entry claim of
William Greig, described as Homestead Entry Survey No. 47
 of Homestead Entry No. 94789, also in the Phoenix local land office
 February 2, 1893, designated as that No. 977
 represented in the foregoing field notes as having been surveyed by
 said mineral surveyor and under his direction; and that said survey
 has been in all respects, to the best of my knowledge and belief,
 faithfully and correctly executed, and the corner and boundary monuments
 established according to law and the instructions furnished by the
 United States Surveyor General for Arizona.

Benjamin H. Johnson
 Chairman

Subscribed and sworn to by the above named persons before me

this 5th day of July 1893.

(Seal)

Wm. H. Johnson

Notary Public.

Benjamin H. Johnson
 July 5 1893
 Notary Public

FINAL OATHS FOR SURVEYS.

---oOo---

LIST OF NAMES.

A list of the names of the individuals employed by
Howard C. Hopkins United States Mineral Surveyor, to
 assist in running, measuring, and marking the lines, cor-
 ners, and boundaries described in the foregoing field
 notes of the survey of the Homestead Entry claim of
William Craig, described as H. E. No. 04780,
 List No. 977

and showing the respective capacities in which they acted.

<u>Benjamin F. Gilmore</u>	Chainman
_____	Chainman
_____	Axman
_____	Flagman.

69

SURVEYOR-GENERAL'S CERTIFICATE OF APPROVAL OF FIELD NOTES
AND SURVEY OF HOMESTEAD ENTRY CLAIM.

-----oOo-----

DEPARTMENT OF THE INTERIOR,
Office of U. S. Surveyor-General.

Phoenix, Arizona, October 8, 1910.

I, U. S. Surveyor-General for the District of Arizona, do hereby certify that the foregoing and hereto attached Field Notes and Return of the Survey of the Homestead Entry Claim of William Craig, described as Homestead Entry No. 04780, List No. 977, situated in the Tonto National Forest, Gila County, Arizona, approximately in T. 11½ N., R. 10 E., designated as Homestead Entry Survey No. 47, executed by Howard C. Hopkins, U. S. Mineral Surveyor, May 21 - 22, 1910, under my instructions dated May 16, 1910, have been critically examined and the necessary corrections and explanations made and the said Field Notes and Return and the Survey they describe are hereby approved. A true copy of the copy of the Field Notes of the preliminary survey of said Homestead Entry Claim by the Department of Agriculture filed by the applicant for survey is included in the Field Notes.

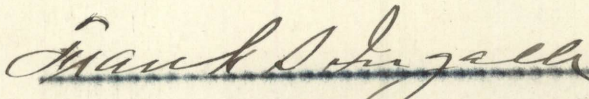
U. S. Surveyor-General for Arizona.

[Faint, illegible text, likely bleed-through from the reverse side of the page]

71

U. S. SURVEYOR-GENERAL'S FINAL CERTIFICATE ON FIELD NOTES.

-----eCo-----

DEPARTMENT OF THE INTERIOR,
Office of U. S. Surveyor-General,

Phoenix, Arizona, October 8, 1910.

I, U. S. Surveyor-General for the District of Arizona, do hereby certify that the foregoing transcript of the Field Notes, Return and Approval of the Survey of the Homestead Entry Claim of William Craig, described as Homestead Entry No. 04780, List No. 977, situated in the Tonto National Forest, Gila County Arizona, approximately in T. 11½ N., R. 10 E., and designated as Homestead Entry Survey No. 47, have been correctly copied from the originals on file in this office; that said Field Notes furnish such an accurate description of said Homestead Entry Claim as will, if incorporated into a patent, serve fully to identify the premises and that such reference is made therein to natural objects or to permanent monuments as will perpetuate and fix the locus thereof.

Frank S. Ingalls,
U. S. Surveyor-General for Arizona.

72

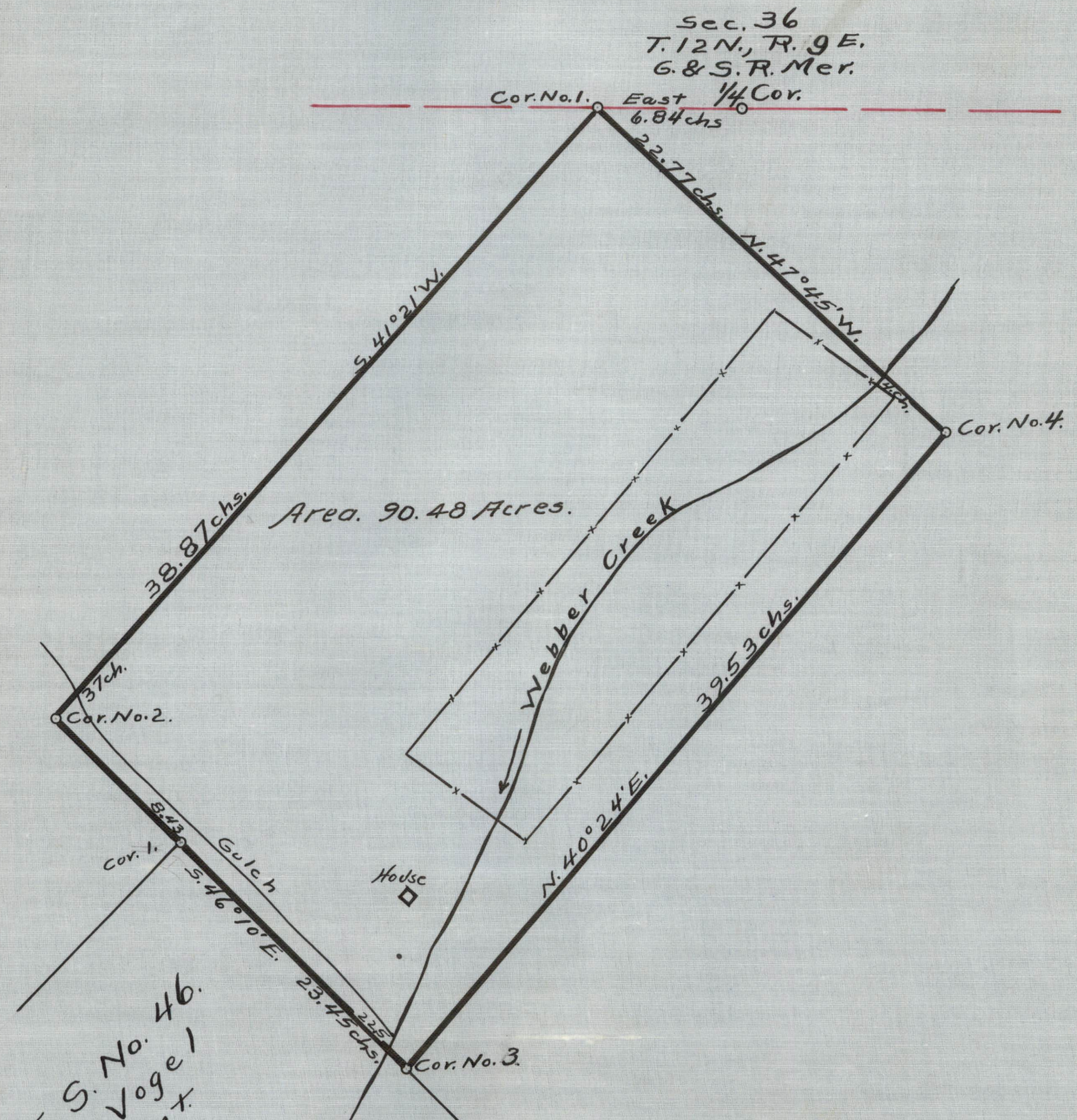

H. E. S. No. 46.
Paul Vogel
Claimant.

HOMESTEAD ENTRY SURV^o 47.
ARIZONA LAND DISTRICT.
TONTO NATIONAL FOREST
GILA COUNTY ARIZONA.
— Surveyed — May 21-22-1910. —

by
— HOWARD C. HOPKINS. —
— U. S. MIN SUR. —

Scale 1" = 8 Chains.