

HOMESTEAD ENTRY SURVEY NO. 69.
ARIZONA LAND DISTRICT.

2289

FIELD NOTES

2289

~~2290~~

OF THE SURVEY OF THE

Homestead Entry Claim

of

MRS. CARRIE ECKERT

described as

H. E. No. 014984,

List No. 3-641

Situated in Secs. 26 and 27, T. 13 N., R. 2 W.,

G. & S. R. E. & M.

within the Prescott National Forest,

Yavapai County,

Arizona.

2289

~~2291~~

Of the

Meridian,

In the State of

EXECUTED BY

J. William Waara

Mineral

In the capacity of U. S. Surveyor, under instructions dated October 3, 1911, issued by the United States Surveyor General to govern surveys included in Group No. _____, which were approved by the Commissioner of the General Land Office, December 6, 1911, pursuant to authority contained in the Act of Congress dated _____, 1911.

Survey commenced October 16, 1911

Survey completed October 17, 1911

Address: Mrs. Carrie Eckert,
Groom Creek, Arizona.

2289

~~2292~~

2289

Copied 4-22, 1912.

E.T.

NOV. 2-1911

DEC. 1-1911

JAN. 29 1912

MAR. 19 1912

HOMESTEAD ENTRY SURVEY NO. 69

Arizona Land District.

FIELD NOTES

of

The Survey of the Homestead Entry Claim

of

Mrs. Carrie Eckert

Described as

H. E. No. 014984 List No. 3-641

Located in Sec. ^{36 &} 27, T. 13 N. R. 2 W. G. & S. R. E. & M. within
Prescott National Forest,
Yavapai County, Arizona

Surveyed under instructions dated October 3, 1911, 1909.

by William W. W. W.
U. S. Mineral Surveyor.

Survey commenced Oct. 16 1911.

Survey completed Oct. 17, 1911.

Address:

Mrs. Carrie Eckert,

Groom Creek, Arizona.

MEMORANDUM FOR THE RECORD
DATE: 10/10/1911

TO: THE RECORD

FROM: THE RECORD

SUBJECT: THE RECORD

RE: THE RECORD

10/10/1911

The following information was received from the
Bureau of the Census, U.S. Department of Commerce,
Washington, D.C., on October 10, 1911.

The total population of the United States in 1910 was 92,228,496.

William H. ...

The population of the United States in 1900 was 76,212,367.

Very truly yours,
The Record

HOMESTEAD ENTRY SURVEY No. 69

Beginning at Cor. No. 1 on line 4-5 Webfoot Lode Sur. and N. 47° 59' W. 11.43 chs. from Cor. No. 4, 8.82 chs. No. 1862, S. 47° 59' E. 581.8 ft. from Cor. No. 5, of said lode

and on line H4-H5 of the preliminary survey, a granite boulder in place 24-24-6 inches exposed with a substantial mound of stone alongside; chiseled 1-HES-69 on top with X for exact corner point, from which,

The corner to sections 22-23-26-27 T. 13 N. R. 2 W. brs. N. 25° 55' E. 14.21 chs. Cor. H5 of the preliminary survey brs. N. 36° 55' E 0.58 chs., being a rock in place 2-2-1 ft. exposed and chiseled H5-x.

A rock in place 2-3-1 ft. exposed and chiseled BxR WH-5, 1-HES-69, brs N. 47° 46' E. 0.75 chs.

Bearing Tree marked WH-5 of preliminary survey brs. N. 29° 46' E. 1.06 chs. It was impossible to mark this tree with this survey numbers owing to the large limbs.

Thence S. 47° 00' E.

0.09 Cross small dry wash, flows southerly.

7.34 To cor. No. 2, a stone 6-6-16 inches long set 12 inches in the ground, with a substantial mound of stone alongside; chiseled 2-CC-HES-69 with X on top for exact corner point, which point is point of closure on line between Sections 26-27; S. 2° 43' W. 17.78 chs. from Cor. to sec. 22-23-26-27, and N. 2° 43' E. 32.74 chs. from the cor. between Sec. 26-27.

A pine tree 9 inches in diameter and scribed 2-CC-HES-69, BxT brs. S. 25° 26' E. 0.35 chs. No other bearings Thence S. 47° 00' E.

0.71 Cross road course east and west.

0.81 To cor. No. 3 on line H5-H6 preliminary survey, a rock of granite 20-8-8 inches set 15 inches in the ground, and chiseled 3-HES-69 on S.W. face with x on top for exact corner point, from which point

Cor. H-6 of the survey, An oak tree 8 inches in diameter, and scribed H-6 brs. S. 25° 00' E. 0.01 chs. (Not used for bearing tree)

A pine tree 10 inches in diameter and scribed WH-6 -BxT and 3-HES-69 brs. N. 33° 51' E. 0.42 chs.

A pine tree 9 inches in diameter and scribed WH-6 and 3-HES-69, BxT brs. N. 62° 17' W. 0.50 chs.

Descending slightly. Thence S. 11° 27' W.

0.01 Corner of fence

1.94 To cor. No. 4 a stone 20-10-6 inches set 15 inches in the ground, with a substantial mound of stone alongside; chiseled H-1 on west face and 4-HES-69 on North face with X on top for exact corner point, from which,

A walnut tree 18 inches in diameter, scribed WH-1 and 4-HES-69-BxT brs. S. 28° 21' E. 1.21 chs.

88

A walnut tree 6 inches in diameter, scribed WH-1 brs. S.28-11'W. 1.82 chs. (Not used as Bearing Tree)

A rock in place 2-2-1.5 ft. exposed and chiseled BxR 4-HES-69 brs. S.22-16'W. 1.63 chs.

the listing
Cor. H-1 of preliminary survey brs. S.11-27'W. 0.16 chs., a stone 16x8x5 ins. set in the ground, chiseled H-1 on West face, substantial mound of stone alongside.

The N.E. Cor. of the S.E. 1/4 of the N.E. 1/4 of Sec. 27, brs. S.85-41'W. 0.31 chs. from Cor. No. 4

Thence N.89-00'W.

0.31 To cor. No. 5, a stone 6-6-17 inches long set 13 inches in the ground with a substantial mound of stone alongside; chiseled 5-CC-HES-69, with X on top for exact corner pt. which point is point of closure on line between sections 26 and 27, being S.2-43'W. 20.28 chs. from corner to sections 22-23-26-27; and N.2-43'E. 20.29 chs. from the 1/4 corner between Sections 26-27.

A rock in place identical with Bearing Rock used for Cor. No. 4 with the additional marks, 5-CC chiseled on top brs. S.11-01'E. 1.54 chs. (No other bearings)

Thence N.88-55'W. Descending slightly.

0.59 Cross irrigation ditch, course northwesterly.

0.62 Cross fence, course southeast to northwest.

3.32 Cross Groom Creek, course northwesterly, 0.5 chs. wide

7.57 Ascending slightly. Top of ridge, course south to north, descend.

10.29 Cross fence course southwest to northeast.

13.62 Cross fence, course north to south, Corner of fence is 0.31 chs. to south of intersection.

14.20 To cor. No. 6, a granite stone 18-10-4 inches, set 12 inches in the ground with a substantial mound of stone alongside; chiseled H-2 on North face and 6-HES-69 on east face with X on top for exact corner point, from which point,

An oak tree 18 inches in diameter, scribed WH-2.0 and BxT -6-HES-69 brs. S.27-31'E. 0.60 chs.

A rock in place 3-2-1 ft. exposed and chiseled WH-2 brs. S.48-07'W. 0.74 chs. (Not used as BxR for this survey)

A rock in place 15-5-4 ft. exposed and chiseled BxR 6-HES-69, brs. N.75-15'W. 0.16 chs.

Thence N.10-33'E. Descending slightly.

1.69 Cross Groom Creek, 0.13 chs. wide, flows westerly.

3.90 Ascending slightly. To cor. No. 7, a granite stone 16-10-10 inches set 12 inches in the ground with a substantial mound of stone alongside; chiseled H-3 on top and 7-HES-69 on S.E. face with X on top for exact corner point, from which point,

A pine tree 24 inches in diameter, scribed WH-3, and BxT 7-HES-69 brs. S.38-15'E. 0.38 chs.

A pine tree 22 inches in diameter, scribed WH-3 brs. N.22-42'E. 1.00 chs. (Not used for BxT of this sur.)

A rock in place, 20-6-4 ft. exposed, chiseled BxR

7-HES-69, brs. N. 81°-55' W. 0.29 chs.

Thence S. 87°-52' E.

5.12 cross small dry wash, course southerly.

5.22 Cross fence course northwest to southeast.

5.54 To cor. No. 8 a granite rock in place 4x6x1 ft exposed and chiseled H-4 and 8-HES-69 On the south corner, with x on top for exact corner point, from which point,

A pine tree 12 inches in diameter scribed WH-4 and 8-HES-69-BxT brs. S. 21°-58' E. 0.39 chs.

A pine tree 9 inches in diameter, scribed 8-HES-69-BxT brs. N. 12°-55' W. 0.36 chs.

An oak tree 6 inches in diameter scribed WH-4 brs. N. 35°-49' E. 0.67 chs.

Thence N. 36°-55' E.

0.32 Cross small dry wash flows southwesterly.

0.92 Cross road course NW. to SE.

3.37 cross fence course north to south

3.44 cross same fence course S. 45° E. Cor is 0.23 chs from intersection.

4.45 to cor. No. 1 the place of beginning.

Variation at all corners 14°-45' E.

Corners 6-7-8 of this survey are identical with corners of the listing survey.

Corner 3 of this survey is within the listing survey and was established to take the place of a standing tree Cor. No. H-6, as I do not think a tree is as good for a cor as a stone.

Corner No. 1 was established due to the conflict existing in the listing survey, and the Webfoot Mining claim Sur. No. 1862, so that said conflict could be eliminated. Cor. No. H-1 of listing survey fell on patented land.

LOCATION.

This survey is located in Secs. 26-27, T. 13 N. R. 2 W. of the G. & S. R. B. & M. within the Prescott National Forest

Yavapai County Arizona, and ^{is} embraced within the area described in the listing and entry.

ADJOINING CLAIMS

The Webfoot Mining Claim, patented, Peter Mackin claimant, is situated on the northeast of this survey and joins it at Cor .No.1

A forty acre tract designated as the SE $\frac{1}{4}$ of NE $\frac{1}{4}$ of Sec.27, T.13 N.R. 2 W. and owned by Mr.Wm.N.Kelly, is situated on the south of this survey but does not join same.

There are no other adjoining claims.

	<u>AREA</u>	
Area in Sec. 27	-----	6.35 acres
Area in Sec. 26	-----	0.11
Total Area of this survey	-----	<u>6.46</u> acres

IMPROVEMENTS

~~No.1~~

A frame house, dwelling, the north gable of which brs. S.69-42'E. 4.17 chs. from Cor.No.8. The main part of this house is 24 x 12 $\frac{1}{4}$ ft. and two story, with shingle roof On the west is attached a wing 36 x 12 ft, one story, with shingle roof. There are porches on the east, northwest corner and south side of the building. An 18 foot well is at the edge of the south porch of the wing.

~~No.2~~

A buggy and wood shed the northwest cor. of which brs.S.66-03'E. 2.70 chs. from Cor.No.8. This building is frame one story building with flat sheet iron roof, and 11 $\frac{1}{2}$ x 25 ft. in dimensions.

~~No.3~~

A chicken Coop, the northwest corner of which brs. S.50-44'E. ^{2.05}~~3.07~~ chs. from corner No.8. This building is a frame one story building with flat sheet iron roof and is 12 $\frac{1}{2}$ x 32 $\frac{1}{4}$ ft in dimensions.

~~No.4~~

A stable, the northwest corner of which brs. S.62-57'E. 1.20 chs. from corner No.8. This building is a frame one

story building with sheet iron roof and is $13\frac{1}{4}$ x $29\frac{1}{2}$ ft. in dimensions.

No. 5

A blacksmith shop, the northwest corner of which bears S. 43° -40'E, from Cor. No. 8. This building is a frame one story house with flat sheet iron roof, and is 9 x $12\frac{1}{2}$ ft in dimensions. This shop is fairly well equipped

No. 6

A smoke house, the northwest cor. of which bears S. 58° -14'E. 4.55 chs from cor. No. 8. This building is a frame one story house with a cellar 5x6 ft. underneath. It has a gable roof of corrugated iron and is $8\frac{1}{2}$ x $10\frac{1}{4}$ ft. in dimensions.

No. 7

A post corral, the center of which bears S. 85° -15'E. from Cor. No. 8. 3.06 chs. This corral is made of posts set upright in the ground and side to side, and 60 ft. in diameter.

A patch of alfalfa, a small orchard, a garden and a patch of corn are the principal agricultural assets of this homestead survey.

INSTRUMENT

This survey was made with a Leitz light Mountain transit-theodolite Model 13, No. 5929. The courses were deflected from the true meridian as determined by use of a solar attachment. The distances were measured with a 150 ft. and 300 ft. steel tapes.

REPORT

I find that the distance from the point for Cor. No. 4 Webfoot Sur. N. 1862 to Cor. No. 5 is N. 47° -59'W, 1336.1 ft. ^{20.25 chs,} instead of N. 47° -52'W. 1318.0 ft. The point for corner was determined by course and distance from a standing corner No. 3 of the Webfoot claim, as given in the special instructions.

I do not agree or close with the tie for Cor. No. 1 of the Webfoot, ^{10 chs} to Cor to Sec. 22-23-26-27 T. 13 N. R. 2 W.

92

These discrepancies are due to errors in the returns of the prior surveys.

Corners No. 3 and 5 of ^{to be} Webfoot_A are properly set and marked. Corner No. 4 is obliterated due to county road passing over the spot but the point for corner as established by me is exact to the degree of accuracy required for mineral surveys.

Cor No. 5 of the ~~listing~~ survey fell within the Webfoot mining claim, so a new corner was established as per special instructions covering that point.

The distance from the East $\frac{1}{4}$ cor. Sec. 27 to the Cor. to sec.

22-23-26-27 is N. 2-43'E. 40.52 chs.

The $\frac{1}{4}$ cor. between Sec. 26 and 27 is a mound of stone from which a pine tree with the proper bearing tree marks brs. N. 75° W. 24 links.

The corner to sections 22-23-26-27 is a monument of stone at the base of a pin oak stump, having no bearing trees as per field notes to that effect.

Details of observation for Meridian

Oct. 17 Sun's Apparent Decl. Diff. for 1 hour
 8--56--25.5" 55.23"

Time of observation 10-00 A.M. Difference in time 5 hours

	55.23"
	5
	60/276.15
	41-36"

Add 8--56--25.5"
 4--36

Subtract 9--01--01"
 1--05
 8--59--56"

or 9--00'

declination set off on the Vertical circle by elevating the main telescope, the solar (Saegmuller) attachment being in position.

Latitude 90--00+00"
 34--29'
Co-latitude 55--31'

set off on vertical by elevating main telescope. By bringing the line of sight of the attachment upon the sun the main telescope was brought into the meridian.

William Osara

U.S. Mineral Surveyor

FINAL OATHS FOR SURVEYS.

-----oOo-----

LIST OF NAMES.

A list of the names of the individuals
 employed by J.WILLIAM WAARA United States
 Mineral Surveyor, to assist in running, measuring
 and marking the lines, corners, and boundaries
 described in the foregoing field notes of the sur-
 vey of the Homestead Entry claim of Mrs. Carrie Eckert
 described as H. E. No. 014984, List No. 3-641

and showing the respective capacities in which they acted.

B.F. Major Jr. Chainmen
 _____ Chainmen
 _____ Axmen

oO10oOoO10o

FINAL DATA FOR SURVEYS.

-----o-----

LIST OF NAMES.

A list of the names of the individuals
 employed by J. WILLIAM WARRA
 United States
 Mineral Surveyor, to assist in running, measuring
 and marking the lines, corners, and boundaries
 described in the foregoing field notes of the sur-
 vey of the Homestead Entry claim of Mrs. Garret Ebert
 described as H. E. No. 61334, List No. B-241

and showing the respective capacities in which they
 acted.

W. T. Lator Jr. Chairman
 _____ Chairman
 _____ Axman

oooooooooooo

FINAL OATHS OF ASSISTANTS.

We I. B. F. Major Jr. --- and

_____ do solemnly swear that we assisted _____
J. WILLIAM WAARA, United States Mineral Surveyor, in marking
the corners and surveying the boundaries of the Homestead Entry
claim of Mrs. Carrie Eckert
described as Homestead Entry No. 014984 List No. 3-641

represented in the foregoing field notes as having been surveyed
by said mineral surveyor and under his direction; and that said
survey has been in all respects, to the best of our knowledge
and belief, faithfully and correctly executed, and the corner
and boundary monuments established according to law and the
instructions furnished by the United States Surveyor General for
Arizona.

B. F. Major Jr.
Chairman.

Chainman.

Axman.

Flagman.

Subscribed and sworn to by the above named persons
before me this 25th day of Nov., 1911.

(Seal)

Ziba O. Brown
Notary Public

My commission expires

Nov. 1-1913.

I, W. I. P. Baker Jr.
 do hereby swear that I related
J. WILLIAM WARREN
 United States Mineral Surveyor in relation
 to the following property
 of Mrs. George Robert
 described as Homestead Entry No. 014984-1st No. 3-M1

represented in the foregoing field notes as having been surveyed
 by said mineral surveyor and under his direction, and that said
 survey has been in all respects to the best of our knowledge
 and belief faithfully and correctly executed and that the
 said boundary monuments therein set according to law and the
 same are in accordance with the United States Surveyor General for

subscribed and sworn to by the above named persons
 this _____ day of _____ 19____



My commission expires _____

FINAL OATH OF U.S. MINERAL SURVEYOR.

I, J. WILLIAM WAARA, U. S. Mineral Surveyor, do solemnly swear that, in pursuance of instructions received from the United States Surveyor-General of Arizona, dated October, 3, 1911, I have, in strict conformity to the laws of the United States, the official regulations and instructions thereunder, and the instructions of said Surveyor-General, faithfully and correctly executed the survey of the Homestead Entry Claim of Mrs. Carrie Eckert, described as H. E. No. 014984, List No. 3-641, situate in the Prescott National Forest, Yavapai County, Arizona, and designated as Homestead Entry Survey No. 69, as represented in the foregoing field notes, which accurately show the boundaries of said Homestead Entry claim as distinctly marked by monuments on the ground, and described in List No. 3-641, as incorporated in the instructions for the survey received from the Surveyor-General, and that all the corners of said survey have been established and perpetuated in strict accordance with the law, official regulations, and instructions thereunder; and I do further solemnly swear that the foregoing are the true and original field notes of said survey and my report therein.

J. William Waara
U. S. Mineral Surveyor.

Subscribed and sworn to by the said J. William Waara
U. S. Mineral Surveyor, before me, Henry J. Andrews, a Notary Public
this 23rd day of October, 1911.

Henry J. Andrews
Notary Public.

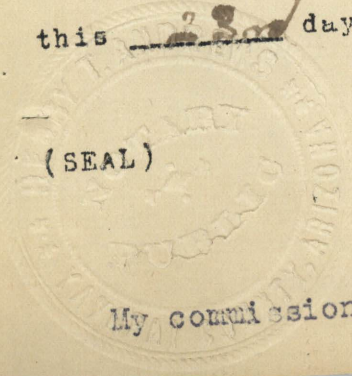

My commission expires. May 24, 1915

THE STATE OF TEXAS,
 COUNTY OF [illegible]
 I, [illegible], Clerk of the County, do hereby certify that
 the within and foregoing is a true and correct copy of the
 original as the same appears in the records of the County.
 Witness my hand and the seal of the County at [illegible] this
 [illegible] day of [illegible] 19[illegible].
 [illegible] Clerk of the County.

William [illegible]
 [illegible]
 [illegible]
 [illegible]

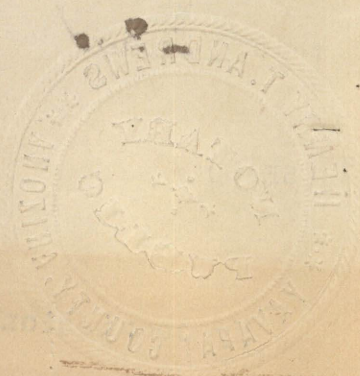

Div. E. Keip-09197
AUG. 23 1911
66-159

FIELD NOTES OF SURVEY.
MRS. CARRIE ECKERT - HOMESTEAD LISTING APPLICATION.
Prescott National Forest.

Situated on Groom Creek about $\frac{3}{4}$ miles west of Post-office and three chains from where the Senator road crosses Groom Creek. In approximately Sections ~~26~~²⁷, T. 13 N., R. 2 W., G. & S. R. B. & Mer.

This survey was run and plotted on a variation of 13° ~~45'~~ E. as used by Local Mineral Surveyors in this section.

The survey is tied to Corner No. 3 of the Webfoot claim Survey No. 1862.

Thence N. 90° W. 6.55 chains to Corner No. 1 and initial point of survey, a rock $20'' \times 10'' \times 6''$, chiseled H1 set in ground and held in place by stone monument $3' \times 3' \times 3'$. Whence a walnut tree $14''$ in diameter scribed WH1 in blaze bears S. 35° E., 1.26 chains and a walnut tree $6''$ in diameter scribed WH1 in blaze bears S. 27° W. 1.54 chains.

Thence N. 90° W., 13.36 chains to Corner No. 2, a rock $18'' \times 10'' \times 4''$ chiseled H2 set in ground and held in place by a monument $3' \times 3' \times 3'$. Whence an oak tree $18''$ in diameter scribed WH2 in blaze bears S. 30° E., .61 chains, and a rock $3' \times 2' \times 1'$ above ground and monumented, chiseled WH2 bears S. 45° W., .74 chains.

Thence N. 9° E., 3.88 chains to corner No. 3, a rock $16'' \times 16'' \times 10''$ chiseled H3, set in ground and held in place by a rock monument $3' \times 3' \times 3'$. Whence a pine tree $24''$ in diameter scribed WH3 in blaze bears S. 41° W., .38 chains and a pine tree $22''$ in diameter scribed WH3 in blaze bears N. 21° E., 1 chain.

Thence N. 90° E., 5.50 chains to Corner No. 4, a rock $4' \times 4' \times 1'$ chiseled H4 on south corner and monumented. Whence an oak tree $6''$ in diameter scribed WH4 in blaze bears N. 30° E., .68 chains and a pine tree $5''$ in diameter scribed WH4 in blaze bears S. 27° E., .39 chains.

Thence N. 30° E., 4.40 chains to Corner No. 5, a rock $2' \times 2' \times 1'$ above ground chiseled H5 and held in place by a monument $3' \times 3' \times 3'$. Whence a rock $2' \times 3' \times 1'$ above ground chiseled WH5 and monumented bears N. 78° E., .23 chains, and a pine tree $6''$ in diameter scribed WH5 in blaze bears N. 17° E., .49 chains.

Thence S. $44^{\circ} 30'$ E., 7.75 chains to Corner No. 6 an oak tree $8''$ in diameter scribed H6 in blaze. Whence a pine tree

100/100
100-100

100-100

THE STATE OF NEW YORK
MRS. CAROL MONTAGUE - HONORABLE LITIGANT APPLICANT.
Prescott National Forest.

Situated on Green Creek about 3/4 mile west of Post-
office and three chains from where the Generator road crosses
Green Creek. In approximately Section 27, T. 13 N., R. 2 W.,
C. & S. R. B. & Mer.

This survey was run and plotted on a variation of 130
45' E. as used by local Mineral Surveyors in this section.

The survey is tied to Corner No. 2 of the Westport claim
Survey No. 1882.

Thence N. 90° W. 6.58 chains to Corner No. 1 and initial
point of survey, a rock 20" x 12" x 8" attached to
ground and held in place by some concrete 2' x 2' x 2'.
Whence a walnut tree 12" in diameter scribbled W1 in place bears
S. 75° E. 1.20 chains and a walnut tree 2" in diameter scribbled
W1 in place bears S. 70° W. 1.54 chains.

Thence N. 90° E. 13.38 chains to Corner No. 2, a rock
12" x 10" x 8" attached to ground and held in place by
a monument 2' x 2' x 2'. Whence an oak tree 12" in diameter
scribbled W2 in place bears S. 70° E. 2.51 chains, and a rock
2' x 2' x 1' above ground and monumented, attached W2 bears
S. 45° W. 1.74 chains.

Thence N. 90° E. 8.38 chains to corner No. 3, a rock
12" x 12" x 10" attached to ground and held in place
by a rock monument 2' x 2' x 2'. Whence a pine tree 2" in
diameter scribbled W3 in place bears S. 45° W. 1.38 chains and
a pine tree 2" in diameter scribbled W3 in place bears N. 31° E.
1 chain.

Thence N. 90° E. 5.50 chains to Corner No. 4, a rock
4' x 4' x 1' attached to south corner and monumented. Whence
an oak tree 2" in diameter scribbled W4 in place bears S. 70° E.
1.38 chains and a pine tree 2" in diameter scribbled W4 in place
bears S. 70° E. 1.39 chains.

Thence N. 90° E. 4.40 chains to Corner No. 5, a rock
2' x 2' x 1' above ground attached to ground and held in place by a
monument 2' x 2' x 2'. Whence a rock 2' x 2' x 2' above ground
attached W5 and monumented bears S. 70° E. 1.38 chains, and a
pine tree 2" in diameter scribbled W5 in place bears N. 12° E.
1.40 chains.

Thence S. 45° 50' E. 7.78 chains to Corner No. 6 and an oak
tree 2" in diameter scribbled W6 in place. Whence a pine tree

12" in diameter scribed WH6 in blaze bears N. 20° E., .43 chains, and a pine tree 6" in diameter scribed WH6 in blaze bears N. 63° E., .51 chains.

Thence S. 10° 30' W., 2.12 chains to Corner No. 1 and initial point of survey. Containing 5.98 acres be the same more or less.

Chas. N. Hindover
Forest Supervisor.

Description and plat completed
and approved April 29, 1910.

Chas. N. Hindover
Forest Supervisor.

101

13" in diameter scribbled WMS in place bears N. 200 E. . 45
chains, and a pine tree 6" in diameter scribbled WMS in place
bears N. 430 E. . 21 chains.
Thence S. 100 E. . 100 W. . S. 30 chains to corner No. 1 and
initial point of survey. Containing 8.93 acres by the same
more or less.

Chas. W. Anderson
Forest Supervisor.

Description and plat completed
and approved April 29, 1910.

Chas. W. Anderson
Forest Supervisor.

U. S. SURVEYOR-GENERAL'S FINAL CERTIFICATE
ON FIELD NOTES.

DEPARTMENT OF THE INTERIOR,
Office of U. S. Surveyor-General,
Phoenix, Arizona, July 18, 1912.

I, U. S. Surveyor-General for the District of Arizona, do hereby certify that the foregoing transcript of the Field Notes, Return and Approval of the Survey of the Homestead Entry Claim of Carrie Eckert, described as Homestead Entry No. 014984, Phoenix, Arizona, Land Office, based on List No. 3-641, situated in the Prescott National Forest, Yavapai County, Arizona, in Sections 26 and 27, T. 13 N., R. 2 W., G. & S. R. E. & M., and designated as Homestead Entry Survey No. 69, have been correctly copied from the originals on file in this office; that said Field Notes furnish such an accurate description of said Homestead Entry Claim as will, if incorporated into a patent, serve fully to identify the premises, and that such reference is made therein to natural objects or to permanent monuments as will perpetuate and fix the locus thereof.

Frank S. Ingalls,
U. S. Surveyor-General for Arizona.

U. S. DEPARTMENT OF THE INTERIOR

Geological Survey

WASHINGTON, D. C.

Office of U. S. Geological Survey

Special Agents, July 18, 1912

Very respectfully,
 The following is a list of the names of the persons who have been appointed as Special Agents for the purpose of conducting geological surveys in the several States and Territories of the United States, and who are hereby notified that they are to report to the Chief of the Geological Survey, Washington, D. C., at such times and places as may be designated by the Chief of the Geological Survey.

Special Agents for the State of Alaska:
 Mr. J. H. ...
 Mr. ...

Special Agents for the State of Arizona:
 Mr. ...

Special Agents for the State of California:
 Mr. ...

Special Agents for the State of Colorado:
 Mr. ...

Special Agents for the State of Idaho:
 Mr. ...

Special Agents for the State of Montana:
 Mr. ...

Special Agents for the State of New Mexico:
 Mr. ...

Special Agents for the State of Nevada:
 Mr. ...

Special Agents for the State of Oregon:
 Mr. ...

Special Agents for the State of Utah:
 Mr. ...

Special Agents for the State of Wyoming:
 Mr. ...

Frank S. Ince

Chief of the Geological Survey

SURVEYOR-GENERAL'S CERTIFICATE OF APPROVAL
of
FIELD NOTES AND SURVEY OF HOMESTEAD ENTRY CLAIM.

DEPARTMENT OF THE INTERIOR,
Office of U. S. Surveyor-General,

Phoenix, Arizona, July 18, 1912.

I, U. S. Surveyor-General for the District of Arizona, do hereby certify that the foregoing and hereto attached Field Notes and Return of the Survey of the Homestead Entry Claim of Carrie Eckert, described as Homestead Entry No. 014984, Phoenix, Arizona, Land Office, based on List No. 3-641, situated in the Prescott National Forest, Yavapai County, Arizona, in Sections 26 and 27, T. 13 N., R. 2 W., G. & S. R. B. & M., designated as Homestead Entry Survey No. 69, executed by J. William Waara, U. S. Mineral Surveyor, October 16 - 17, 1911, under my instructions dated October 3, 1911, have been critically examined and the necessary corrections and explanations made and the said Field Notes and Return and the Survey they describe are hereby approved. A true copy of the copy of the Field Notes of the preliminary survey of said Homestead Entry Claim by the Department of Agriculture is included in the Field Notes.

Frank S. Sigask
U. S. Surveyor-General for Arizona.

DEPARTMENT OF THE INTERIOR

Office of U. S. Surveyor-General

Phoenix, Arizona, July 19, 1911

U. S. Surveyor-General for the District of Arizona

Reference is made to the report of the Surveyor-General for the District of Arizona, dated July 19, 1911, in which it is stated that the following land is owned by the United States:

Section 1, Township 10 North, Range 10 East, Gila and Maricopa Counties, Arizona, in Sections 1, 2, 3, 4, 5, 6, 7, 8, 9, 10, 11, 12, 13, 14, 15, 16, 17, 18, 19, 20, 21, 22, 23, 24, 25, 26, 27, 28, 29, 30, 31, 32, 33, 34, 35, 36, 37, 38, 39, 40, 41, 42, 43, 44, 45, 46, 47, 48, 49, 50, 51, 52, 53, 54, 55, 56, 57, 58, 59, 60, 61, 62, 63, 64, 65, 66, 67, 68, 69, 70, 71, 72, 73, 74, 75, 76, 77, 78, 79, 80, 81, 82, 83, 84, 85, 86, 87, 88, 89, 90, 91, 92, 93, 94, 95, 96, 97, 98, 99, 100.

The above land is owned by the United States and is being held for the benefit of the people of the Territory of Arizona.

The Surveyor-General for the District of Arizona, in his report of July 19, 1911, has advised that the following land is owned by the United States:

Section 1, Township 10 North, Range 10 East, Gila and Maricopa Counties, Arizona, in Sections 1, 2, 3, 4, 5, 6, 7, 8, 9, 10, 11, 12, 13, 14, 15, 16, 17, 18, 19, 20, 21, 22, 23, 24, 25, 26, 27, 28, 29, 30, 31, 32, 33, 34, 35, 36, 37, 38, 39, 40, 41, 42, 43, 44, 45, 46, 47, 48, 49, 50, 51, 52, 53, 54, 55, 56, 57, 58, 59, 60, 61, 62, 63, 64, 65, 66, 67, 68, 69, 70, 71, 72, 73, 74, 75, 76, 77, 78, 79, 80, 81, 82, 83, 84, 85, 86, 87, 88, 89, 90, 91, 92, 93, 94, 95, 96, 97, 98, 99, 100.

The above land is owned by the United States and is being held for the benefit of the people of the Territory of Arizona.

U. S. Surveyor-General for Arizona

HOMESTEAD ENTRY SURVEY No 69

Mrs. Carrie Eckert, Claimant

Prescott National Forest - Yavapai County

ARIZONA

Sec. 26-27, T. 13N. R. 2 W.

Area 6.454 Acres

Scale ~1 in = 5 chs.

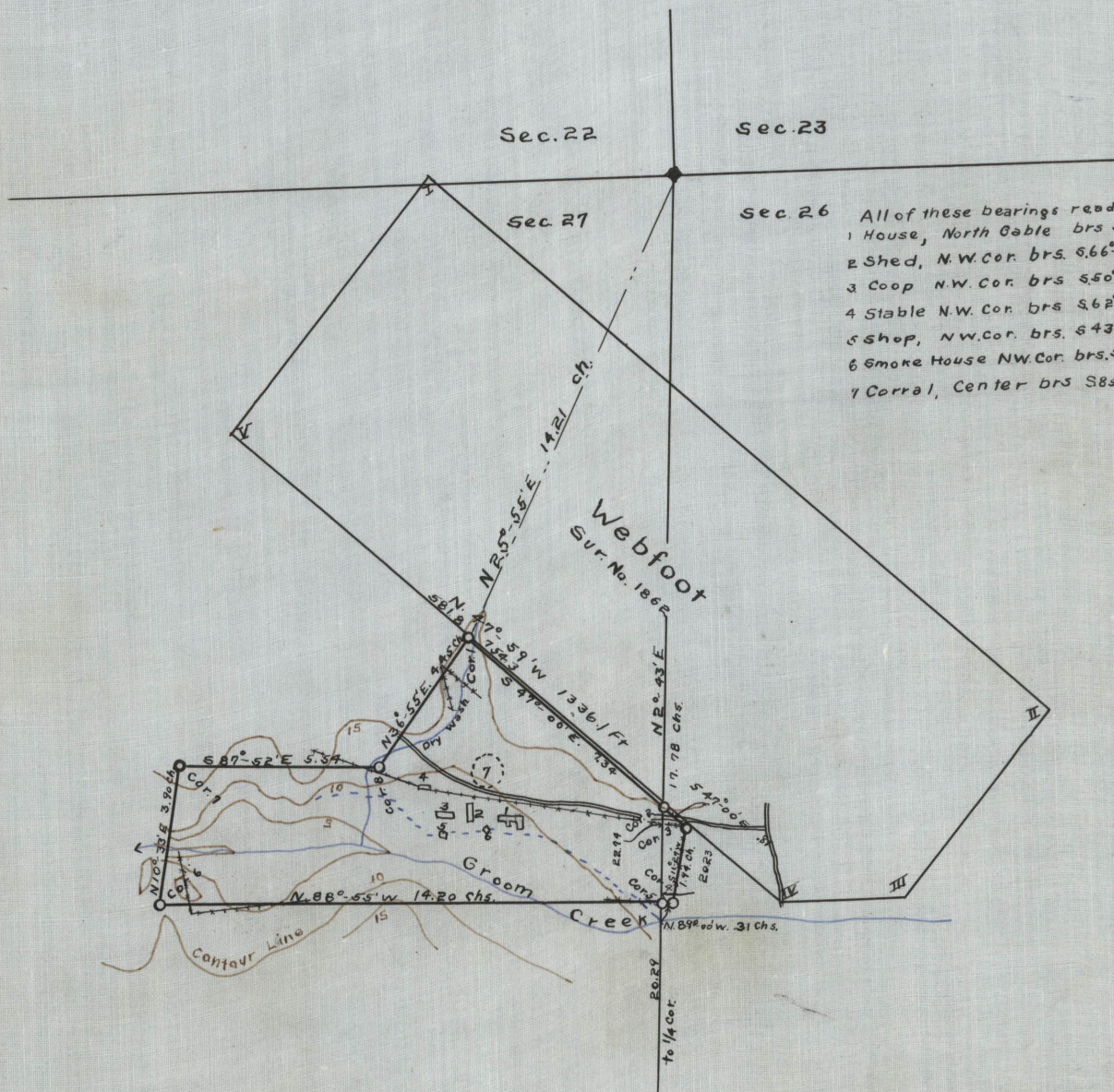

- Sec. 26 All of these bearings read from Cor. No. 8
- 1 House, North Gable brs S. 89° 42' E. 4.17 chs.
 - 2 Shed, N.W. Cor. brs. S. 66° 03' E. 2.7 chs.
 - 3 Coop N.W. Cor. brs S. 50° 44' E. 2.05 chs.
 - 4 Stable N.W. Cor. brs S. 62° 57' E. 1.2 chs.
 - 5 Shop, N.W. Cor. brs. S. 43° 40' E. 2.5 chs.
 - 6 Smoke House N.W. Cor. brs. S. 58° 14' E. 4.55 chs.
 - 7 Corral, Center brs S. 85° 15' E. 3.06 chs.

Surveyed Oct. 16-17, 1911
 By *J. William Waars*
 U.S. MINERAL SURVEYOR