

HOMESTEAD ENTRY SURVEY NO. 72.
Arizona Land District.

FIELD NOTES

OF THE SURVEY OF THE

HOMESTEAD ENTRY CLAIM

OF

Charles F. Davis

Described as

Phoenix, Arizona, H. E. No. 011070, List No. 3-441.

Situated in Sec. 2, T. 22 S., R. 18 E. surveyed

and Sec. 35, T. 21 S., R. 18 E., unsurveyed,

G. & S. R. E. & M.

Coronado National Forest.

Santa Cruz County, Arizona.

Of the _____ Meridian,

In the State of _____

EXECUTED BY

Charles C. Tillotson

Mineral

In the capacity of U. S. Surveyor, under instructions dated June 12, 1912,

issued by the United States Surveyor General to ~~govern surveys included in~~

~~Group No.~~, which were approved by the Commissioner of the General Land

Office, June 25, 1911, pursuant to authority contained in the Act of

Congress dated June 11, 1906, 1911.

Survey commenced June 26, 1912.

Survey completed Nov. 11, 1912.

Address Claimant-Chas. F. Davis, Canille, Ariz. Attorneys, M. E. Leverich & Co., Phoenix, Ariz. Entry dated June 30, 1910. Survey applied for Aug. 3, 1911. Authorization for survey, General Land Office letter dated Aug. 18, 1911, "E" J.S.W. 165951, and special instructions of June 12, 1912.

FIELD NOTES

OF THE SURVEY OF THE

INDEX DIAGRAM.

Township _____, Range _____

6	5	4	3	2	1
7	8	9	10	11	12
18	17	16	15	14	13
19	20	21	22	23	24
30	29	28	27	26	25
31	32	33	34	35	36

NOV. 27. 1912

AUG. 15. 1912

HOMESTEAD ENTRY SURVEY NO. 72

Arizona Land District.

FIELD NOTES

of

The Survey of the Homestead Entry Claim

of

Charles F. Davis

Described as

Phoenix, Arizona H. E. No. 011070 List No. 3-441

Situated in Sec 2 Tp 22.S, R 18E, surveyed
and Sec 35 Tp 21.S. R 18E unsurveyed,
G & S. R. M., and in the
Coronado National Forest,
Santa Cruz County, Arizona.

Surveyed under instructions dated June 12, 1912, 1909

by Charles C. Tillotson
U. S. Mineral Surveyor.

Survey commenced June 26 - 1912

Survey completed Nov 11
June 30 1912

Address: Claimant Chas. F. Davis Canille Ariz
Attorneys. M. E. Leverick & Co. Phoenix Ariz.

Entry dated June 30, 1910. Receipt No 387401

Survey applied for Aug 3, 1911. Authorization
for survey, General Land office letter dated Aug 18, 1911.
"E" J. S. W. 165951, and special instructions of June 12, 1912

1871

Wm. A. R. M.

1871

Wm. A. R. M. 1871

Wm. A. R. M.

Wm. A. R. M.

Wm. A. R. M.

Wm. A. R. M.

Wm. A. R. M.

Wm. A. R. M. 1871

35

Method of Subdividing Sec. 2, Tp. 22 S.; R. 18 E.

Chains

Running north from $\frac{1}{4}$ cor on west side of Sec 2, the line between Secs 2 & 3 was found to be $N 0^{\circ} 01' E$ 39.55 chs. Sec cor ~~243-34-35~~ on north bdy of Tp is a porphyry stone $8" \times 4" - 10"$ above ground, having 2 notches on the E. and 4 notches on the N. side, monument alongside. Hence point for cor No. 2 was placed $30 \times 39.55 \div 39.75$ or 29.85 chs from $\frac{1}{4}$ cor.

The $\frac{1}{4}$ cor at middle of N. side of Sec 2, a porphyry rock $6" \times 5" - 8"$ above ground, chiseled $\frac{1}{4}$ on N, monument alongside, was found to bear $S 89^{\circ} 31' E$ 40.08 chs from sec. cor. last described. ~~Corners 4 and 11 were therefore set at 10.02 and 20.04 chs respectively from N. N. cor of Sec 2.~~ Cor No 16 was set on line connecting $\frac{1}{4}$ cors on E and N sides of section, and lengths of all lines within the section determined from the distances of $\frac{1}{4}$ cors on E & S sides from section cors at NE cor and S.W. cor of Sec 2 respectively.

Beginning at Cor #1, identical with $\frac{1}{4}$ cor between Sec 2 & 3, Tp. 22 S, R. 18 E, G. & S. R. M. a porphyry stone $8" \times 6" - 6"$ above ground, chiseled $\frac{1}{4}$ on E side, monument alongside, I add 1-H & S 72, C. C, and x at exact point of beginning.

Whence

Chains

- X BT 72 on oak tree 6" in diameter
bears N 79° 35' E .41 chs
- X BR 72 on quartzite rock 10" x 6" face
bears N 60° W .17 chs
- Thence N 0° 01' E along sec line between
secs. 2 & 3 Var. 13° 55' E.
- 21.50 Old shaft .48 chs E.
- 29.85 Cor # 2 set a porphyry stone 24" x 8" x 6",
12" in ground, chiseled 2 H E S 72 CC, X
at exact point. Whence
- X BT 72 on oak tree 14" dia. bears
N 28° 30' W .22 chs
- X BR 72 on porphyry rock 14" x 6" face
bears S 69° W .32 chs. No other
bearings available. Thence
S 89° 31' E Var 13° 45'
- 10.01 Cor # 3 set a quartzite stone 22" x 10" x 4" - 12"
in ground, chiseled 3 H E S 72, X at exact
point, whence
- X BR 72 on quartzite rock 10" x 8" face
bears N 34° 50' W .23 chs.
- X BT 72 on oak tree 16" dia bears S 34° 35' E
.70 chs. No other bearings available
Thence North E Var 13° 45'
- 9.64 Cor # 4 on north bdy line of Tp 22 S, S
89° 31' E ^{9.64} ~~10.02~~ chs from sec cor ^{T. 22 S, R 18 E.} ~~243-34-35~~
set a porphyry stone 22" x 10" x 8" - 12" in
ground chiseled 4 H E S 72 CC, X at exact
point, whence
- X BR 72 on porphyry rock 16" x 10" face
bears N 67° 43' W .25 chs
- X BT 72 on oak tree 18" dia bears
N 58° 22' W .71 chs

Chains

Thence ~~N 89° 31' N. Var. 13° 40' E. following north boundary of Tp 22 S, R. 18 E,~~

5.00

~~Pt. Whence listing corner a quartzite stone 12" x 5" - 12" above ground chiseled # 1 bears N. 13 chs. At this point on township line set a porphyry stone 24" x 12" x 5" chiseled 5-# E S 72 CC in mound of stone for cor # 5, x at exact point.~~

~~Whence x B T 72 on white oak tree 18" dia bears S 56° 54' E. 21 chs~~

~~x B R 72 on porphyry rock 10" x 8" - 4" above ground bears N 59° 54' N. 17 chs~~

~~x B. T. 72 (N. # 1) on oak tree 12" dia bears S 83° - 5' E. 1.59 chs~~

~~Thence N 0° 43' N Var 13° 40' E.~~

34.95

~~Listing corner a quartzite stone 4" x 3" - 12" long chiseled # 6, I replace by a quartzite stone 25" x 12" x 6" set 12" in ground, chiseled 6 # E S 72 for corner # 6 and x at exact point, whence~~

~~x B R 72 (N # 6) on quartzite rock 24" x 10" x 6" bears N 19° 57' E. 50 chs~~

~~x B R 72 on quartzite rock 10" x 4" x 10" bears N 79° N. 18 chs. Thence~~

~~N 88° - 41' E Var 13° 35' E.~~

See pages 3 & 4 of corrective field notes hereto attached.

See pages 4 & 5 of corrective field notes hereto attached.

See page 5 of corrective notes

6.25

33.59

34.74

Old road course N. N. W

Listing corner a quartzite stone 5" x 3" - 6" above ground chiseled # 5 on N. and # 12 on E. side. being also the N. W. Cor. of the homestead entry of Francisco N. Frederico.

Contiguous to this on the west I set a quartzite stone 24" x 6" x 4" - 10" in ground for cor. No 7, chiseled 7 # E S 72, in a mound of stone, x at exact point. Whence

x B R 72 on porphyry rock 12" x 6" - 4" above ground bears S 30° 18' N. 30 chs

Chains

X BR 72 on porphyry rock 11" x 4" - 1" above ground bears S 73° E .13 chs
Thence S ~~0°~~^{10°} - ~~39'~~^{05'} E Var 13° - 25' E.

10.60 Road, course E N E

11.24 Enter dry wash .50 chs wide course E by

19.92 Listing corner a quartzite stone 8" x 6" - 6" above ground, chiseled # 4 on W and # 1 on E side, being also the E. N. corner of homestead entry of Francisco N. Frederico. Add X 8 # E S 72 for cor # 8.

Thence X BR 72 on quartzite rock 12" x 10" - 5" above ground bears S 81° - 45' East 1.11 chs

X BT 72 on oak tree 10" dia bears N 46° - 05' E 1.42 chs

Thence S 88° - ~~56'~~^{50'} W Var. 13° - 35' E.

15.15 Enter wash .61 chs wide course N E

16.82 Road, Course N E

24.91 Listing corner a quartzite stone 12" x 5" - 10" above ground chiseled # 3, add X 9 # E S 72 for cor # 9. thence

X BR 72 on porphyry rock 10" x 6" - 2" above ground bears N 34° - 54' E .15 chs.

X BR 72 on porphyry rock 12" x 6" - 1" above ground bears S 4° W .06 chs

Thence S 0° - 59' E Var 13° - 35' E.

6.06 Intersect road in wash .50 chs ^{wide} course northerly, follow wash

15.17 Cor # 10 on township line N. bdy Sec 2 Tp 22, S, R 18 E. From corner, which falls in dry stream bed, true point of listing cor. bears N. 21 chs.

X BT 72 on sycamore tree 3ft dia. bears N 86° E .64 chs

X BT. 72 on oak tree 20" dia bears S 12° - 23' W 1.08 chs.

On section line N 89° - 31' N. ^{.75} .76 chs from

See page 5 of corrective field notes

See page 5 of corrective notes.

See page 6 of corrective notes.

Chains

true corner, set witness corner, a porphyry stone 24" x 10" x 4", - 12" in ground, chiseled N C 10 # E S 72 C C, x at exact point, thence witness to listing corner bears N. 11 chs. From true corner run S 89° 31' E, following section line. Var 13° 40' E.

1.10 Ascend steep hillside to elevation 100 ft above creek bed.

5.29
5.04

Cor No 11 set a porphyry stone 30" x 10" x 4" in mound of stone and chisel 11, # E S 72 C C x at exact point thence
x BT 72 on oak tree 16" dia bears S 7° N.

See page 5
of corrective
notes.

1.49 chs

x BR 72 on porphyry rock 48" x 30" bears N 61° N .06 chs

Thence South Var 13° 35' E over rolling hillsides

9.70 Cor No 12 set a porphyry stone 26" x 8" x 6" - 12" in ground chiseled 12 # E S 72 x at exact point, thence

x BR 72 on porphyry rock 14" x 12" face bears N 60° 54' N .57 chs

x BR 72 on porphyry rock 12" x 10" face bears N 3° 45' E .50 chs

Thence S 89° 31' E. Var 13° 30' E.

5.00

Cor # 13 set a quartzite stone 24" x 12" x 8" - 12" in ground, chiseled 13 # E S 72 x at exact point, thence

x BT 72 on oak tree 12" dia bears N 43° 32' N .73 chs

x BR 72 on quartzite rock 12" x 10" - 12" above ground bears N 13° 50' E .37 chs

- Chains Thence South Var $13^{\circ}-25'$ E.
- 4.55 Fence course ESE, barbed wire
- 7.55 Barbed wire fence course SSW
- 17.25 Point whence W. 60 chs an old shaft
6 ft deep, caved,
- 19.86 Cor # 14, set a quartzite stone $20'' \times 10'' \times 6''$
11" in ground, chiseled 14 H E S 72, X at
exact point. whence
- X BT 72 on oak tree 10" dia bears N
 $34^{\circ}-00'$ E .77 chs
- X BT 72 on oak stump 12" dia bears
S. $76^{\circ}-08'$ W .36 chs
- Thence N $89^{\circ}-30'$ W. Var $13^{\circ}-10'$ E.
- 3.26 Barbed wire fence, course SSW
- 5.00 Set a quartzite stone $20'' \times 10'' \times 6''$ - 10" in ground
for cor # 15, chiseled 15 H E S 72, X at
exact point, whence
- X BR 72 on quartzite rock $12'' \times 6''$ face
bears N $81^{\circ}-35'$ E .17 chs
- X BR 72 on quartzite rock $36'' \times 36'' \times 12''$
bears N $6^{\circ}-25'$ E .19 chs
- Thence South Var $13^{\circ}-15'$ E ascending
on rolling hillsides
- 6.30 Barbed wire fence, course SSW
- 9.94 a point on latitudinal $\frac{1}{4}$ sec line, ^{130 ft. above creek bed.} set a
quartzite stone $24'' \times 10'' \times 4''$ - 12" in ground
chiseled 16 H E S 72, X at exact point, whence
- X BR 72 on porphyry rock $12'' \times 6''$ - 4" above
ground bears N $8^{\circ}-24'$ W .36 chs
- X BT 72 on oak tree 12" dia bears
N. $46^{\circ}-43'$ E 1.36 chs
- Thence N. $89^{\circ}-30'$ W. Var $13^{\circ}-25'$ E.
descending steep hillsides

Chains

- 7.10 Enter bed of creek .65 chs wide, course northerly.
- 7.75 Irrigation ditch course N. N. W
- 17.37 Road course south
- 20.04 Cor #1 place of beginning

Area in Sec. 2, T. 22 S., R. 18 E.	79.87	Acres
Area in Sec 35, T. 21 S., R. 18 E. Uns.	84.29	80.13
Location Total Area	163.69	Acres
	160.00	

See area computations attached to corrective field notes hereto attached.

This survey is located partly in Sec 2 Tp 22 S, Range 18 E G & S & M, and partly in what will be when surveyed, Sec 35, Tp 21 S, Range 18 E, Coronado National Forest, Santa Cruz County Arizona. It is distant about 1 1/2 miles in a northeasterly direction from Canille Postoffice. It is identical with listing survey, except cors nos. 5 and 10, set due south of listing corners, as per instructions, in order to fall on section lines, and Cor #7 where listing corner was far below required size, I set new stone against listing corner in order not to obliterate corner of adjoining claim. The new corner is virtually identical with the old one.

Adjoining and Conflicting Claims.

So far as could be discovered, there are no mineral claims adjacent to this survey. There are a few old caved shafts, as a rule 6 or 8 ft. deep, on and near this claim, but no claimants could be discovered; and monuments, if any had been on the ground, were obliterated.

The homestead, unsurveyed, of Francisco W. Frederico, List 3-437 Phoenix entry No 011647, adjoins this claim on the east along the line 7-8.

The S. W. cor of List 3-438, Seth Pyeatt entryman, Phoenix entry No 011700 is 40 chains or more north east of this line 7-8 of this survey, adjoining the claim of Frederico on the N.E.

Improvements.

From Cor #1, the $\frac{1}{4}$ cor. between Secs 2 & 3, an adobe house known as Evan's Adobe, 60 ft long N & S, 16 ft wide, bears N $44^{\circ} 50' E$. 7.62 chs. South 18 chs from the S. E. corner of adobe is the N. W. corner of a log corral about 1 ch. square, ENE 2 chs. from the house, a well 5 ft. dia., 25 ft. deep.

An irrigation ditch starting in the creek bed at the intersection with line 16-1 of the survey, trends N and N W, length 140 chs. The principal other improvements consists of irregular barbed wire fencing, approximately as shown in accompanying plat.

Instrument.

This survey was made with a Young & Sons Transit No. 6855 fitted with Smith solar attachment. Courses were deflected from true meridian obtained by solar observations, from data as follows:

Nov. 9, 1912

Latitude $31^{\circ} 33'$ North, Longitude $110^{\circ} \frac{1}{2}'$ W.

Local mean time	Declination	Hourly change	Correction for refraction +	Corrected declination -	Correction for Declination arc of instrument
4.40 a.m. Greenwich M.	$16^{\circ} 50' 35''$ ✓	$-43''$ ✓			$-15'$
5 a.m.	$50''$ ✓				
6 "	$16^{\circ} 51' 33''$ ✓				
7 "	$16^{\circ} 52' 16''$ ✓				
8 "	$59''$ ✓				
9 "	$16^{\circ} 53' 42''$ ✓	$1' 28''$		$16^{\circ} 52' 14''$ ✓	$17^{\circ} 07 \frac{1}{4}'$ ✓
10 "	$16^{\circ} 54' 25''$ ✓	$1' 11''$		$54 \frac{1}{4}'$	$09 \frac{1}{4}'$ ✓
11 "	$16^{\circ} 55' 08''$ ✓	$1' 02''$		$54'$ ✓	$09'$ ✓
12 Noon	$57''$ ✓	$1' 02''$		$54 \frac{3}{4}'$	$09 \frac{3}{4}'$ ✓
1 P.M.	$16^{\circ} 56' 34''$ ✓	$1' 02''$		$55 \frac{1}{2}'$	$10 \frac{1}{2}'$ ✓
2 "	$16^{\circ} 57' 17''$ ✓	$1' 11''$		$56'$	$11'$ ✓
3 "	$16^{\circ} 58' 00''$ ✓	$1' 28''$		$56 \frac{1}{2}'$	$11 \frac{1}{2}'$ ✓

Distances were measured with 100 and 500 ft. steel tapes.

Charles C. Tillotson
U. S. Mineral Surveyor

INSTRUCTIONS.—1. Carry out the area in acres to three decimals, and all other calculations to two decimals only.

2. In balancing Lat. and Dep. do not obliterate or change original figures:

Put the corrected figure or figures above in red ink. Do not change the footing of the original figures, but put below them the corrected footing in red ink.

The corrections for balancing fallings should be proportional to the lengths of the lines. Deputies are cautioned not to use tables that do not give results exact to the decimal specified.

TABLING AND CALCULATIONS OF

Homeshead Entry

SURVEY No. 72

No.	COURSE	DISTANCE.	LATITUDES.		DEPARTURES.		DOUBLE M. D.	N. AREAS.	S. AREAS.
			NORTH.	SOUTH.	EAST.	WEST.			
Area in Section 2, Tp. 22 S., Range 18 East.									
1-2	N 0°-01' E	29 85	29 85		01.		01		
2-3	S 89°-31' E	10 01		08	10 01-05	1.96	10 03	9.98	80
3-4	N	9 64	9 64				20 04	19.94	193 19
4-11	S 89°-31' E	10 02		08	10 02	10.20	30 06	30.19	192.22
11-12	S	9 70	9 70				40 08	40.34	2 40
12-13	S 89°-31' E	5 00	04		5 00	4.98	45 08	45.32	388 78
13-14	S	19 86	19 86				50 08	50.30	1 80
14-15	N 89°-30' W	5 00	04		5 00	7.01	45 08	45.29	994 59
15-16	S	9 94	9 94				40 08	40.28	398 40
16-1	N 89°-30' W	20 04	17		20 04	1.10	20 04	20.14	400.38
			129 06	39 70	25 04		198 70		1786 77
				39 72	25 04				198 70
					25 15				20 1588 07
									79.404 Acres

Closing

29.90
80.12

45

[Faint, illegible handwritten text, possibly bleed-through from the reverse side of the page]

COLEBYE LEA-742E 12-11-74 12-11-74 12-11-74 12-11-74 12-11-74 12-11-74

200BALEX MP

LYBLING AND CATCHMENTS OF

[Faint, illegible text, possibly bleed-through from the reverse side of the page]

We, Patrick J. McCarty and Henry Pyeatt do solemnly swear that we assisted Charles C. Tillotson, United States Mineral Surveyor, in marking the corners and surveying the boundaries of the Homestead Entry claim of Charles F. Davis, of Canille Ariz described as Serial No 011070.
Homestead Entry Survey No 72

represented in the foregoing field notes as having been surveyed by said mineral surveyor and under his direction; and that said survey has been in all respects, to the best of our knowledge and belief, faithfully and correctly executed, and the corner and boundary monuments established according to law and the instructions furnished by the United States Surveyor General for Arizona.

Henry Pyeatt Chainman.
Patrick J. McCarty Chainman.

Axman.

Flagman.

Subscribed and sworn to by the above named persons before me this 10th day of August 1912

(Seal)

Eda C. Carley
Notary Public



My commission expires Sept. 26, 1912.

FINAL OATH OF U.S. MINERAL SURVEYOR.

I, Charles C. Tillotson U. S. Mineral Surveyor, do solemnly swear that, in pursuance of instructions received from the United States Surveyor-General of Arizona, dated June 10 1912, I have, in strict conformity to the laws of the United States, the official regulations and instructions thereunder, and the instructions of said Surveyor-General, faithfully and correctly executed the survey of the Homestead Entry Claim of Chas F. Davis, described as H. E. No. 011070, List No. 3-441, situate in the ~~Las~~ Coronado National Forest, Santa Cruz County, Arizona, and designated as Homestead Entry Survey No. 72, as represented in the foregoing field notes, which accurately show the boundaries of said Homestead Entry claim as distinctly marked by monuments on the ground, and described in List No. 3-441, as incorporated in the instructions for the survey received from the Surveyor-General, and that all the corners of said survey have been established and perpetuated in strict accordance with the law, official regulations, and instructions thereunder; and I do further solemnly swear that the foregoing are the true and original field notes of said survey and my report therein.

Charles C. Tillotson
U. S. Mineral Surveyor.

Subscribed and sworn to by the said Charles C. Tillotson,
U. S. Mineral Surveyor, before me, Flora A. Rockefeller,
this 8 day of August, 1912

(SEAL)

Flora A. Rockefeller
Notary Public

My Commission expires
Apr 25 1915



Charles B. Whitson

January 1, 1912

Charles B. Whitson

Wanda G. Whitson
1912

~~Wanda G. Whitson~~

1912

Charles B. Whitson

Wanda G. Whitson

12

Wanda G. Whitson
1912



not made a
part of trans.
53

W. $\frac{1}{2}$ SW. $\frac{1}{4}$ of Lot 3, the E. $\frac{1}{2}$ and the SW. $\frac{1}{4}$ of Lot
4, the SW. $\frac{1}{4}$ NW. $\frac{1}{4}$, and the W. $\frac{1}{2}$ NW. $\frac{1}{4}$ SE. $\frac{1}{4}$ NW. $\frac{1}{4}$,
section 2, T. 22 S., R. 18 E., G. & S. R. B. & M.,
within the Garces National Forest, Arizona.

The first part of the report is devoted to a description of the work done during the period from 1st January to 31st December 1953. It is divided into two main sections, the first of which deals with the work done in the laboratory and the second with the work done in the field.

In the laboratory work, the main object was to determine the effect of temperature on the rate of reaction between the two substances. This was done by measuring the rate of reaction at various temperatures and plotting the results on a graph. The results show that the rate of reaction increases with increasing temperature.

In the field work, the main object was to determine the effect of light on the rate of reaction between the two substances. This was done by measuring the rate of reaction in the presence and absence of light and plotting the results on a graph. The results show that the rate of reaction is higher in the presence of light than in the absence of light.

The results of the laboratory work are shown in the following table:

Temperature (°C)	Rate of Reaction (g/min)
10	0.1
20	0.2
30	0.4
40	0.8
50	1.6

The results of the field work are shown in the following table:

Light Condition	Rate of Reaction (g/min)
In the presence of light	1.2
In the absence of light	0.8

It is concluded from the results of the laboratory work that the rate of reaction increases with increasing temperature. It is concluded from the results of the field work that the rate of reaction is higher in the presence of light than in the absence of light.

Chains.

North

10

To corner No. 3, a stone 6x12x15 inches marked ^H3 in mound of stones whence a black oak tree 5 inches in diameter marked ^W₃ bears N. 82° 30' E. 1 chain 84 links and a white oak tree marked ^H₃ bears N. 20° 30' E. 1 chain 63 links. Thence

East

25

To corner No. 4, a stone 8x12x15 inches marked ^H1 on east side and ^H4 on west side, in mound of stones whence a black oak tree 8 inches in diameter marked ^W₁ bears N. 47° 30' E. 1 chain 42 links and a black oak tree fifteen inches in diameter marked ^W₄ bears N. 19° 30' W. 3 chains 75 links. thence

North

20

To corner No. 5, a stone 4x4x15 inches marked ^H5 on west side and ^H12 on east side, in mound of stones, whence a stone 4x6x12 inches marked ^W₁₂ and surrounded with a mound of stones bears S. 45° E. 56 links and a stone 4x5x20 inches marked ^W₅ in mound of stones bears S 45° W 48 links, thence

West

35

To corner No. 6, a stone 3x6x12 inches marked ^H6 in mound of stones whence a boulder protruding from ground 6x12x24 inches marked ^W₆ bears ~~north~~ N. 20° E. 50 links and a boulder protruding from the ground 8x18x20 marked ^W₆ bears N. 27° W 64 links, thence

South

30

To corner No. 1. Tract containing 80 acres, be the same

Chains. 10
 North
 To corner No. 3, a stone 6x12x15 inches marked 3 in mound marked W
 of stones whence a black oak tree 8 inches in diameter marked H
 bears N. 82° 30' E. 1 chain 84 links and a white oak tree marked H
 24 inches in diameter bears N. 20° 30' E. 1 chain 63 links.

Thence
 East
 To corner No. 4, a stone 8x12x15 inches marked 1 on east side and 4 on west side, in mound of stones whence a black oak tree 8 inches in diameter marked H
 bears N. 47° 30' E. 1 chain 42 links and a black oak tree fifteen inches in diameter marked H bears N. 19° 30' W. 3 chains 73 links. thence

North
 To corner No. 5, a stone 4x4x15 inches marked 5 on west side and 12 on east side, in mound of stones, whence a stone 4x6x12 inches marked H and surrounded with a mound of stones bears S. 45° E. 26 links and a stone 4x5x20 inches marked H in mound of stones bears S 45° W 48 links, thence

West
 To corner No. 6, a stone 3x6x12 inches marked 6 in mound of stones whence a boulder protruding from ground 6x12x24 inches marked H bears N. 20° E. 50 links and a boulder protruding from the ground 8x12x20 marked H bears N. 27° W 64 links, thence

South
 To corner No. 1. Tract containing 80 acres, be the same

59

more or less.

Surveyed November 22, 1909.

W. H. B. Kent

Forest Supervisor

Approved.....
Dec. 11, 1909

P. J. Seebirk
Forest Supervisor.

Approved.....

more or less.

Surveyed November 22, 1909.

Forest Supervisor

Approved..... Dec 11, 1909

Forest Supervisor

Approved.....

H
2

Div. "E" Keep - 1155
not made a part
AUG. 23. 1911
11830

Garces National Forest.

Arizona.

Field notes of the survey of land applied for under the Act. of June 11, 1906, by Charles F. Davis of Canille, Santa Cruz Co. Arizona.

Application No. 64, Amended.

This survey was run on a variation of $13^{\circ} 55' E.$ the same as used in the survey of T. 22 S. R. 18 E.

Beginning at the northwest corner of Section 2, T. 22 S. R. 18 E. G & S R M, the plat of which was filed and approved in the Surveyor Generals office in Phoenix, Arizona, September 23, 1907. Thence

Chains.

East

5 To corner No. 1, a stone $12 \times 12 \times 14$ inches marked ^H 1 set in mound of stones whence a white oak tree 18 inches in diameter marked ^W H bears S. $37^{\circ} 30' E.$ 30 links and a white oak tree 14 inches in diameter marked ^W H bears S. $78^{\circ} 30' E.$ 1 chain 64 links. Thence

East

10 To corner No. 2, corner No. 2 falls in bed of stream so set stone $4 \times 12 \times 22$ inches marked ^H 2 in mound of stones on west bank of stream S. $85^{\circ} W.$ 77 links from true corner. From true corner white oak tree 25 inches in diameter marked ^W H bears S. $12^{\circ} E.$ 1 chain 30 links and a sycamore tree 26 inches in diameter marked ^W H bears S. $73^{\circ} E.$ 66 links, thence

1917

Garces National Forest.

Arizona.

Field notes of the survey of land applied for under the Act of June 11, 1906, by Charles F. Davis of Camille, Santa Cruz Co. Arizona.

Application No. 64, Amended.

This survey was run on a variation of 13° 55' E. the same as used in the survey of T. 22 S. R. 18 E.

Beginning at the northwest corner of section

S. T. 22 S. R. 18 E. G & S R. M., the plat of which was

filed and approved in the Surveyor General's office in

Phoenix, Arizona, September 23, 1907. Thence

East

To corner No. 1, a stone 12x12x1/4 inches marked I set in

ground of stones whence a white oak tree 18 inches in

diameter marked H bears S. 37° 30' E. 30 links and a white

oak tree 14 inches in diameter marked W H bears S. 78° 30' E.

I

I chain 64 links. Thence

East

To corner No. 2, corner No. 2 falls in bed of stream

so set stone 4x12x22 inches marked 2 in mound of stones

on west bank of stream S. 83° W. 77 links from true corner.

From true corner white oak tree 25 inches in diameter

marked H bears S. 12° E. I chain 50 links and a sycamore

tree 26 inches in diameter marked W H bears S. 73° E. 66

S

links, thence

Chains.

10

U. S. DEPARTMENT OF AGRICULTURE
FOREST SERVICE

Feb 3- 1916

FIELD NOTES

OF

HOMESTEAD ENTRY SURVEY NO. 72

SITUATED IN THE

CORONADO NATIONAL FOREST

ADMINISTRATIVE DISTRICT NO. 3

in

Section 2, - surveyed, Township 22 S., Range 18 E.

Section 35, - surveyed, Township 21 S., Range 18 E.

of the

Gila and Salt River Base and Meridian.

ARIZONA

Survey executed by Walter G. Turley, Surveyor - Forest Service

Under special instructions dated September 16, 1914 and
supplemental special instructions dated December 5, 1914.
Survey commenced December 16, 1914

Survey completed December 17, 1914

Under Acts of June 11, 1906 and June 30, 1914

Applicant for listing Charles F. Davis.

Residence Canille, Arizona

Application No. 110, dated December 13, 1909

List No. 3-441, dated February 9, 1910

Applicant for survey Charles F. Davis.

Residence Canille, Arizona

H. E. No. 011070, dated June 20, 1910

Land district Phoenix, Arizona

62

OATH OF ASSISTANTS

We hereby certify that we assisted Walter G. Turley,
Surveyor - Forest Service in surveying all those
parts or portions of Homestead Entry Survey No. 72, in
- surveyed Section 2, Township 22 S., Range 18 E.,
- surveyed Section 35, Township 21 S., Range 18 E.,

of the G. & S.R.B.& meridian, State of ARIZONA, which
are represented in the following field notes as having been
surveyed by him and under his direction; and that said sur-
vey has been in all respects, to the best of our knowledge
and belief, well and faithfully surveyed, and the corner
monuments established, according to the instructions fur-
nished by the United States Surveyor General for ARIZONA.

Note: It would have been
very expensive and incon-
venient to appear before
an officer to administer
the oaths to Assistants;
hence, they were taken
by the Surveyor.

Charles D. Hooker Chairman
Charles H. Baecht Chairman

Subscribed and sworn to before me this 21st day of
January, 1915.

Walter G. Purley
Surveyor - Forest Service

OATH OF SURVEYOR

Service

Instrs. dated Dec. 5, 1914

I, Walter G. Turley, Surveyor - Forest, do solemnly swear
that, in strict conformity with the special instructions of
the United States Surveyor General for ARIZONA dated Sept. 16, 1914 & Supp'l
dated Dec. 5, 1914 and the laws of the United States, I have
well, faithfully, and truly, in my own proper person, sur-
veyed a tract of land ~~upon the application of~~ embraced in
List, No. 3-441, dated February 9 1910, for
PATENT, under the Act of June 11, 1906,
the same to be known as Homestead Entry Survey No. 72,
situated within the CORONADO National Forest, in
- surveyed Section 2, Township 22 S., Range 18 E., and
- surveyed Section 35, Township 21 S., Range 18 E.,

of the G. & S.R.B.& meridian, ARIZONA, and the
related retracements and resurveys and section subdivisions,
which are represented in the following field notes as having
been surveyed by me; and I further solemnly swear that all
the corners of said survey have been established and perpet-
uated in strict accordance with the stated special instruc-
tions, and in the specific manner described in the field
notes, and that the following are the original field notes
of such survey.

Walter G. Purley
Surveyor - Forest Service

Subscribed and sworn to before me this 23d day of
February, 1915.

Elsie C. Meyer
Notary Public



8-2249

CORONADO NATIONAL FOREST

STATE OF ARIZONA

Chains Surveyed under Special Instructions from the Surveyor General for Arizona dated September 16, 1914; and Supplemental Special Instructions dated December 5, 1914; correcting Homestead Entry Survey No. 72 executed in 1912 by Charles C. Tillotson, U. S. Mineral Surveyor; based on Application No. 110, dated December 13, 1909; List 3-441; Homestead entry No. 011070 made in the Phoenix Land Office on June 20, 1910 by Charles F. Davis of Canille, Arizona; and situated in sec. 2, T. 22 S., R. 18 E., and sec. 35, T. 21 S., R. 18 E., Gila and Salt River Base and Meridian within the Coronado National Forest, Arizona.

Surveyed under Acts of June 11, 1906 and June 30, 1914.

Survey commenced December 16, 1914, and executed with a W. and L. E. Gurley light mountain transit No. 12953 provided with prism eye piece, stadia wires, vertical circle, and Burt solar attachment. The horizontal limb of the transit has two double verniers placed opposite to each other and graduated to single minutes of arc, which is also the graduation upon the verniers of the latitude and declination arcs.

I test the adjustments of the transit and solar attachment and make necessary corrections. The stadia wire interval is adjusted to read 1:132.

All distances are horizontal and were reduced from measurements made directly on the slope with a standard 500 link steel tape graduated to links and tenths; and the slope angles determined with a clinometer the vernier of which reads to degrees; and a Philadelphia stadia rod, graduated to feet and hundredths, provided with two targets the verniers of which read to thousandths of a foot.

Chains December 16, 1914.

I set up my transit over cor. to secs. 2 and 3, T. 22 S., R. 18 E., Gila and Salt River Base and Meridian which is a quartzite stone 8 x 6 x 4 ins., above ground, marked and witnessed as described by the Surveyor General; and, with telescope direct, I observe Polaris in accordance with instructions at 5h. 30m. p.m. l.m.t. and mark the direction thus determined with a tack in a stake set firmly in the ground 5.00 chs. N. of my station in lat. $31^{\circ} 33' 08''$ N., and long $110^{\circ} 29' 33''$ W.

Astron. l.m.t., obsn. Dec. 15, 1914, 29h. 30.0m.

Astron. l.m.t., U.C. Pol. Dec. 15, 1914, 7h. 53.8m.

Hour angle Pol. at obsn. 21h. 36.2m.

Time argument 23h. 56.1m.

2h. 19.9m.

Azimuth Pol. at obsn. $0^{\circ} 46' 42''$ E.

With my transit set up over cor. to secs. 2 and 3, T. 22 S., R. 18 E., heretofore described, and the telescope reversed in altitude and azimuth at 5h. 42m. p.m. l.m.t. on the same date, I again observe Polaris in accordance with instructions, and mark the direction thus determined with a tack in a stake set firmly in the ground 5.00 chs. N. of my station.

Astron. l.m.t., obsn. Dec. 15, 1914, 29h. 42.0m.

Astron. l.m.t., U.C. Pol. Dec. 15, 1914, 7h. 53.8m.

Hour angle Pol. at obsn. 21h. 48.2m.

Time argument 23h. 56.1m.

2h. 07.9m.

Azimuth Pol. at obsn. $0^{\circ} 43' 12''$ E.

December 16, 1914.

CORONADO NATIONAL FOREST

STATE OF ARIZONA

65
Form 85
Sheet No. 2

Chains

December 17, 1914.

Chains

I turn off $0^{\circ} .46\frac{1}{2}'$ the azimuth of Polaris to the W.

from her direction at 5h. 30m. p.m. l.m.t., December

16, 1914, and mark the line thus determined with a tack

in a stake set firmly in the ground 5.00 chs. N. of

my station,

I also turn off $0^{\circ} 43'$ the azimuth of Polaris to the W.

from her direction at 5h. 42m. p.m. l.m.t.; and mark

the line thus determined with a tack in a stake set

firmly in the ground 5.00 chs. N. of my station. This

line falls $0^{\circ} 00' 26''$ of measured arc to the W. of the

line previously established.

I mark the mean of these two lines with a tack in a stake

set firmly in the ground 5.00 chs. N. of my station;

and, from the corresponding meridian, all the courses

stated in these field notes were deflected and referred

by continuous sustained angulation.

Thence N. $89^{\circ} 31' W.$

Along line bet. secs. 2 and 35, Ts. 21 and 22 S.,

R. 18 E., from cor. No. 4 and a C. C. on N. bdy. sec.

2, T. 22 S., R. 18 E. which is a quartzite stone

9 x 9 x 9 ins. above ground marked and witnessed as

described by the Surveyor General.

3.87. To amended cor. No. 5.

And a C. C. on S. bdy. sec. 35, T. 21 S., R. 18 E.

at which point I chisel (+) on a stone 4 x 4 x 2 ins.

and deposit it 14 ins. in the ground; over which I

set a quartzite stone 24 x 10 x 6 ins., 14 ins. in

the ground; chiseled (+) at the point, C.C. on N., and

Am - 5 - H E S 72 on the NE. face and raise a mound

of stone 2 ft. base, $1\frac{1}{2}$ ft. high, N. of cor. from which

see page 2 of
original notes

66

Chains

A 15 in. white oak scribed Am - 5 - H E S 72 +

B T bears S. 70° 50' E., 54 lks.

A 13 in. white oak scribed Am - 5 - H E S 72 +

B T bears S. 82° 43' W., 92 lks.

Cor. to secs. 34 and 35, T. 21 S., R. 18 E.

which is a standard iron pipe marked and wit-

nessed as described by the Surveyor General

bears N. 89° 31' W., 5.86 chs. from amended

cor. No. 5.

Cor. to secs. 2 and 3, T. 22 S., R. 18 E. which

is a quartzite stone 8 x 6 x 4 ins. above ground

marked and witnessed as described by the Sur-

veyor General bears N. 89° 31' W. 6.09 chs.

from amended cor. No. 5.

Cor. No. 5, of the original survey, and its wit-

nesses, which is a quartzite stone 10 x 5 x 10

ins. above ground and a mound of stone bears

N. 89° 31' W. 1.10 chs. from amended cor. No. 5.

I destroy cor. No. 5 of the original survey

and its witnesses.

The list cor which is a quartzite stone 8 x 7 x 6

ins. above ground marked and witnessed as

described by the Forest Service bears N. 13 lks.

dist. from cor. No. 5 of the original survey.

I destroy all trace of this list cor.

Thence N. 0° 44' W.

On a true line.

To Amended cor. No. 6.

At which point I chisel (+) on a stone 4 x 3 x 2 ins.,

and deposit it 14 ins. in the ground; over which I

set a quartzite stone 24 x 9 x 5 ins., 14 ins. in the

ground; chiseled (+) at the point and Am - 6 - H E S

72 on the SE. face and raise a mound of stone 2 ft.

see page 3 of original notes

CORONADO NATIONAL FOREST

STATE OF ARIZONA.

Chains base, $1\frac{1}{2}$ ft. high, SE. of cor. from which
 An imbedded conglomerate stone 30 x 24 x 8 ins. above
 ground chiseled Am 6 H E S 72 + B R bears S. 27°
 $22'$ W. 82 lks.
 No other bearings available. Pits impracticable.
 Cor. No. 6 of the original survey which is a quart-
 zite stone 9 x 8 x 8 ins. above ground, marked
 and witnessed as described by the Surveyor General
 bears S. $88^\circ 39'$ W., 1.10 chs. from Am. Cor. No.
 6 of this survey. I destroy cor. No. 6 of the
 original survey and its witnesses.

Thence N. $88^\circ 39'$ E.

On a true line.

33.59 To cor. No. 7 of the original survey which is a quartzite
 stone 6 x 6 x 8 ins. above ground marked and witnessed
 as described by the Surveyor General.

Retracement.

Thence S. $1^\circ 05'$ E.

On a true line by direct measurement.

19.94 To cor. No. 8 of the original survey which is a quartzite
 stone 9 x 6 x 8 ins. above ground marked and witnessed
 as described by the Surveyor General.

Thence S. $88^\circ 50'$ W.

On a true line by direct measurement.

24.94 To cor. No. 9 of the original survey which is a quartzite
 stone 10 x 9 x 8 ins. above ground, marked and witnessed
 as described by the Surveyor General.

Thence S. $0^\circ 59'$ E.

On a true line by direct measurement.

15.17 Intersect line bet. secs. 2 and 35 at a point 5.29 chs.
 N. $89^\circ 31'$ W. of cor. No. 11 of the original survey

see page 3 of original notes

see page 4 of original notes

see page 4 of original notes

see page 4 of original notes

Chains which is a quartzite stone 10 x 5 x 10 ins. above ground surrounded by a mound of stone, marked and witnessed as described by the Surveyor General; and 4.96 chs. S. 89° 31' E. of cor. No. 4 of the original survey. This point falls in a running stream and a witness corner has been established as follows: At a point 75. lks. N. 89° 31' W. from the point for cor. No. 10 and a C. C. on S. bdy. Sec. 35 heretofore determined I find a quartzite stone 10 x 6 x 9 ins. above ground marked W. C. on the E. face, C. C. on the N. face, and 10-H-E S 72 on the W. face, and witnessed as required by the Surveyor General.

Thence N. 89° 31' W.

On a true line by direct measurement, on S. Bdy. Sec. 35.

0.75 W. C. to cor. No. 10 and a C. C. on line bet. secs. 2 and 35 heretofore described.

I destroy the List corner which is a quartzite stone 7 x 5 x 4 ins. above ground marked and witnessed as described by the Forest Service, and bears North 21 lks. from W. C. to cor. No. 10 heretofore described.

4.96 To cor. No. 4 the place of beginning.

Area

Sec. 2 original survey 79.87 acres.

Sec. 35 amended 80.13 "

Total 160.00

CORONADO NATIONAL FOREST

STATE OF ARIZONA

Chains

Traverse

Cor.	Course	Dist.	N.	S.	E.	W.	
4-5	N. 89° 31' W.	3.87	0.03			3.87	
5-6	N. 00° 44' W.	34.74	34.74			0.45	
6-7	N. 88° 39' E.	33.59	0.79		33.58		
7-8	S. 01° 05' E.	19.94		19.94	0.38		
8-9	S. 88° 50' W.	24.94		0.51		24.93	
9-10	S. 00° 59' E.	15.17		15.17	0.26		
10-4	N. 89° 31' W.	4.96	0.04			4.96	
			137.21	35.60	35.62	34.22	34.21
					<u>35.60</u>	<u>34.21</u>	

Error in lat. and dep.

0.02 0.01

Closing error 1:6136

Survey completed December 17, 1914.

Walter G. Purley
Surveyor, Forest Service.

STATE OF MISSISSIPPI
 DEPARTMENT OF REVENUE
 RECEIPTS FROM THE SALE OF LANDS BELONGING TO THE STATE

COMPARISON	DATE	DESCRIPTION	AMOUNT	REMARKS	DATE	DESCRIPTION	AMOUNT	REMARKS
1898	10-1
1899	1-1
1900	1-1
1901	1-1
1902	1-1
1903	1-1
1904	1-1
1905	1-1
1906	1-1
1907	1-1
1908	1-1
1909	1-1
1910	1-1
1911	1-1
1912	1-1
1913	1-1
1914	1-1
1915	1-1
1916	1-1
1917	1-1
1918	1-1
1919	1-1
1920	1-1
1921	1-1
1922	1-1
1923	1-1
1924	1-1
1925	1-1
1926	1-1
1927	1-1
1928	1-1
1929	1-1
1930	1-1
1931	1-1
1932	1-1
1933	1-1
1934	1-1
1935	1-1
1936	1-1
1937	1-1
1938	1-1
1939	1-1
1940	1-1
1941	1-1
1942	1-1
1943	1-1
1944	1-1
1945	1-1
1946	1-1
1947	1-1
1948	1-1
1949	1-1
1950	1-1
1951	1-1
1952	1-1
1953	1-1
1954	1-1
1955	1-1
1956	1-1
1957	1-1
1958	1-1
1959	1-1
1960	1-1
1961	1-1
1962	1-1
1963	1-1
1964	1-1
1965	1-1
1966	1-1
1967	1-1
1968	1-1
1969	1-1
1970	1-1
1971	1-1
1972	1-1
1973	1-1
1974	1-1
1975	1-1
1976	1-1
1977	1-1
1978	1-1
1979	1-1
1980	1-1
1981	1-1
1982	1-1
1983	1-1
1984	1-1
1985	1-1
1986	1-1
1987	1-1
1988	1-1
1989	1-1
1990	1-1
1991	1-1
1992	1-1
1993	1-1
1994	1-1
1995	1-1
1996	1-1
1997	1-1
1998	1-1
1999	1-1
2000	1-1
2001	1-1
2002	1-1
2003	1-1
2004	1-1
2005	1-1
2006	1-1
2007	1-1
2008	1-1
2009	1-1
2010	1-1
2011	1-1
2012	1-1
2013	1-1
2014	1-1
2015	1-1
2016	1-1
2017	1-1
2018	1-1
2019	1-1
2020	1-1
2021	1-1
2022	1-1
2023	1-1
2024	1-1
2025	1-1
2026	1-1
2027	1-1
2028	1-1
2029	1-1
2030	1-1
2031	1-1
2032	1-1
2033	1-1
2034	1-1
2035	1-1
2036	1-1
2037	1-1
2038	1-1
2039	1-1
2040	1-1
2041	1-1
2042	1-1
2043	1-1
2044	1-1
2045	1-1
2046	1-1
2047	1-1
2048	1-1
2049	1-1
2050	1-1
2051	1-1
2052	1-1
2053	1-1
2054	1-1
2055	1-1
2056	1-1
2057	1-1
2058	1-1
2059	1-1
2060	1-1
2061	1-1
2062	1-1
2063	1-1
2064	1-1
2065	1-1
2066	1-1
2067	1-1
2068	1-1
2069	1-1
2070	1-1
2071	1-1
2072	1-1
2073	1-1
2074	1-1
2075	1-1
2076	1-1			

DIRECTIONS.—1. Carry out the area in acres to three decimals, and all other calculations to two decimals only.
 2. In balancing Lat. and Dep. do not obliterate or change the original figures: Put the corrected figure or figures above in red ink. Do not change the footing of the original figures, but put below them the corrected footing in red ink. The corrections for balancing fallings should be proportional to the lengths of the lines.
 3. In calculations of fallings take result to nearest hundredth. In calculations of N. and S. areas drop all after second decimal. Deputies are cautioned not to use tables that do not give results exact to the decimal specified.

TABLED AND CALCULATIONS OF Sh. e. s. No. 72. Sec. 2, SURVEY No. _____

No.	COURSE.	DISTANCE.	LATITUDES.		DEPARTURES.		DOUBLE M. D.	N. AREAS.	S. AREAS.
			NORTH.	SOUTH.	EAST.	WEST.			
13-14	D.	1982		1985					
14-15	N 89° 3' W.	500	04			503	503		
15-16	D.	994		994		000	10006	10000	
16-17	N 89° 30' W.	2004	17			2012	3018	513	
1-2	N 0° 1' E.	2785	2785			01	5029	150166	
2-3	N 89° 31' E.	1001		89		996	4032	363	
3-4	N	964	964			1001	3036	29267	
4-5	N 89° 31' E.	1025		09		1020	2076	181	
5-6	D.	970		970		00	996	9661	
6-7	N 89° 31' E.	500		04		498	498	50	
			3970	3972	2527	2504	179966	20225	
			3971	3971	2515	2515	20225	159741	
							79.87	ET	

6/24/10
 34
 102

TRAVERSE SHEET.

Survey No.

Claim

74

APPROVAL

Office of the United States Surveyor General,

Phoenix, Arizona, May 6, 1916.

The foregoing field notes of Homestead Entry Survey No.

72,

executed by Charles C. Tillotson, U. S. Mineral Surveyor
under his special instructions dated June 12, 1912,

and corrective field notes of said survey
executed by Walter G. Turley, Surveyor Forest Service
under his special instructions dated September 16, 1914,
and supplemental special instructions

~~executed by~~

[Forest Service Title.]

~~under his special instructions~~, dated December 5, 1914, having
been critically examined, and the necessary corrections and explanations
made, the said field notes, and the surveys they describe, are hereby
approved.



U. S. Surveyor General.

I certify that the foregoing transcript of the field notes of the
above-described survey in the State of Arizona, has been
correctly copied from the original notes on file in this office.

Frank P. Trott

U. S. Surveyor General.

EXHIBIT

STATE OF CALIFORNIA

County of _____

FINAL OATHS FOR SURVEYS.

---oOo---

LIST OF NAMES.

A list of the names of the individuals employed by Charles C. Tillotson United States Mineral Surveyor, to assist in running, measuring and marking the lines, corners, and boundaries described in the foregoing field notes of the survey of the Homestead Entry claim of Chas F. Davis described as H. E. No. 011070, List No. 3-441 Situated in Sec 2, Tp 22S R 18E, surveyed and Sec 35 Tp 21S, R 18E unswayed G & S B. M. in the Coronado National Forest and showing the respective capacities in which they acted.

Patrick J. McCarty Chairman.
Henry Pyeatt Chairman.
 _____ Axman.

MINERAL MATRS FOR SURVEYS

LIST OF NAMES

A list of the names of the individuals employed by Charles W. Little of United States Mineral Surveyor, to assist in tracing, measuring and marking the lines, corners, and boundaries described in the foregoing field notes of the survey of the Homestead Subdivision of Section 36 as shown on H. R. No. 10000 List No. 10000

John M. Little
John M. Little
John M. Little

and showing the respective capacities in which they acted.

John M. Little
John M. Little
John M. Little

WITNESSED AND APPROVED

245

JUL 31 1912

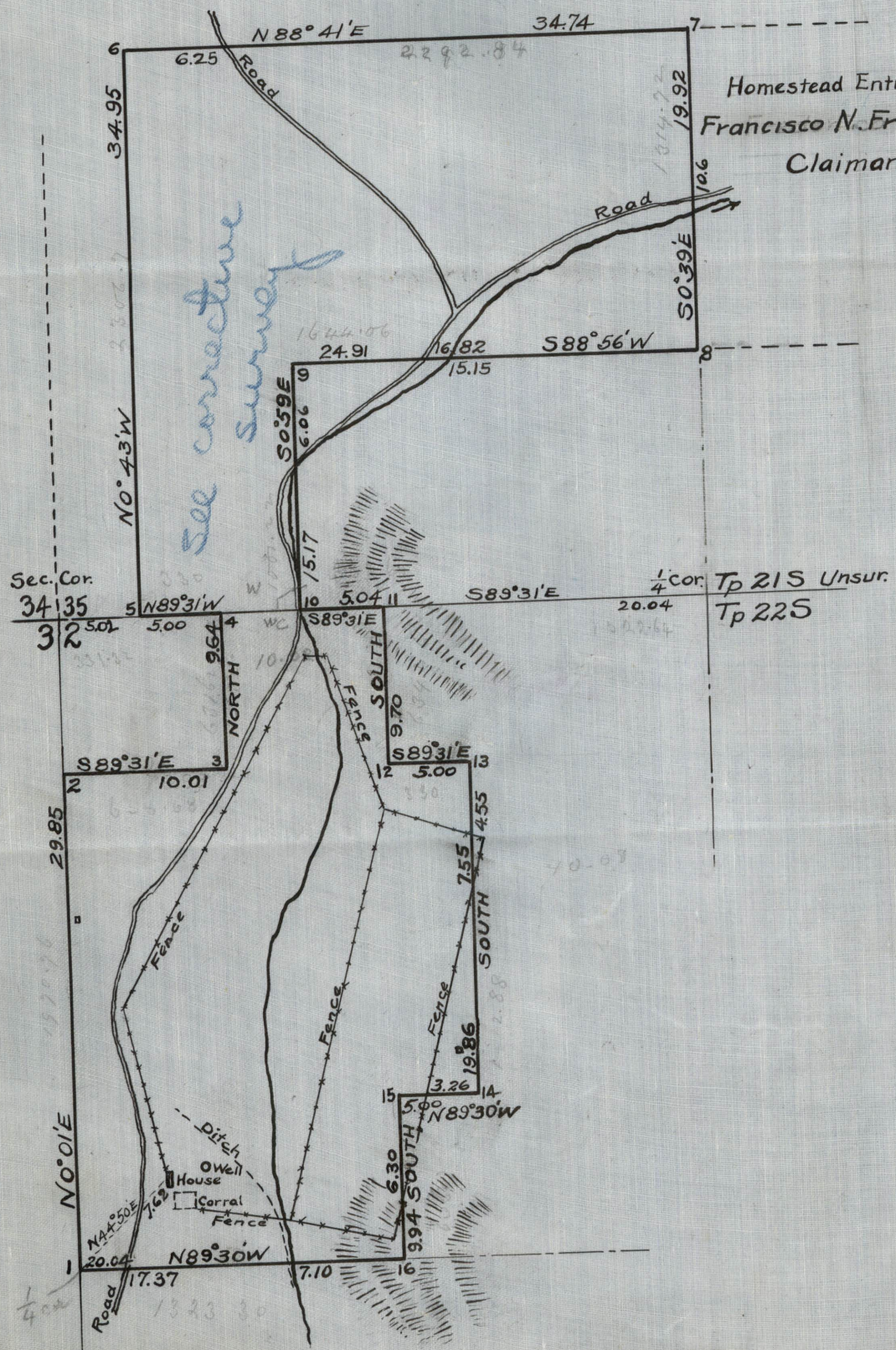

Homestead Entry Uns.
 Francisco N. Frederico
 Claimant.

Sec. Cor. 34 35 1/4 cor. Tp 21 S Unsur. Tp 22 S

**HOMESTEAD ENTRY SURVEY
 No. 72**

ARIZONA LAND DISTRICT
 Charles F. Davis Claimant
 Canille Arizona

Surveyed June 26-30, 1912
 by
 Charles C. Tillotson
 U.S. Mineral Surveyor.