

HOMESTEAD ENTRY SURVEY NO. 76. 2062

Arizona Land District.

FIELD NOTES

OF THE SURVEY OF THE

HOMESTEAD ENTRY CLAIM

OF

EDGAR C. HILL.

Described as

Phoenix, Arizona, H. E. No. 018476, List No. 3-1432, situated in

Secs. 5 & 6,

T. 12 N., R. 1 E.,

G. & S. R. B. & M.,

Prescott National Forest,

Yavapai County, Arizona.

Of the _____ Meridian,

In the State of _____

EXECUTED BY

William H. Merritt, U. S. Mineral Surveyor.

In the capacity of U. S. Surveyor, under instructions dated Nov. 26, 1912,

issued by the United States Surveyor General to govern surveys included in

Group No. _____, which were approved by the Commissioner of the General Land

Office, _____, 191____, pursuant to authority contained in the Act of

Congress dated _____, 191____

Survey commenced March 17, 1913.

Survey completed March 18, 1913.

Address: Edgar C. Hill,

Huron, Arizona.

132

FIELD NOTES

OF THE SURVEY OF THE

INDEX DIAGRAM.

Township _____, Range _____

6	5	4	3	2	1
7	8	9	10	11	12
18	17	16	15	14	13
19	20	21	22	23	24
30	29	28	27	26	25
31	32	33	34	35	36

Platted

APR 7-1913

HOMESTEAD ENTRY SURVEY NO. 76
Arizona Land District.

FIELD NOTES

of

The Survey of the Homestead Entry Claim

of

Edgar C. Hill,

Described as

Phoenix, Ariz. H. E. No. 76 018476 List No. 3-1432

Situated in Secs 5 & 8 T 12 N. R 1 E. G & S.
R. B & M.

July 1, 1912

Prescott National Forest,
Yavapai County, Arizona

Surveyed under instructions dated Nov. 26, 1912, 1909.

by William H. Merrill
U. S. Mineral Surveyor.

Survey commenced March 17-1913

Survey completed March 18-1913

Address:

Edgar C. Hill,
Huron, Arizona

Faint, illegible text at the top of the page.

James C. Hall

Showing that...
...
R. B. M.

Faint, illegible text in the middle section.

Faint, illegible text in the lower middle section.

James C. Hall
Faint, illegible text at the bottom.

HOMESTEAD ENTRY SURVEY NO. 76.

Chains. Beginning at Cor.No.1

A granite stone 6X8X26 ins.set 13 ins.in the ground,with mound of stones chiseled 1-HES.76 C.C. at the point of intersection of line 4-5 of the (listing survey) with the section line between secs.5 & 6 T.12 N.R.1 E. at S0°03'E 10.62 Chs.to 1/4 sec.cor.and N 0°03'W 28.28 chs. to c.c.on Third Standard.No bearings available.

Thence N 47°27'W
Va.14°E

Over nearly level ground covered with low brush

13.23 To Cor.No.2.

Identical with Cor.No.5 of listing survey & with Cor.No. 6 of D.W.Thomas'Claim.

A Porphyry stone 10 X 14 X 26 ins.in mound of stones, chiseled H 5.& H-6.I set it 14 ins.in the ground,at the exact point that I found it and chiseled 2-HES.76 on the side facing this claim.Whence,a porphyry stone in place 12X12X3 ins.chiseled W.H.5 brs.S 49°02'W 19.4 ft. I chiseled it B-R-2-HES-76.A loose schist stone 10 X 14 X 6 ins.chiseled W-H-5 brs.N 43°30'E 21.3 ft No other bearings available.I raised a mound of stones 30 ins.base by 24 ins.high East of Cor.

Thence N 12°09'E
Va.14°E

Descending at an angle of 5° through brush.

8.90 Cross Big Bug Creek 0.30 chs.wide course S 60°E

9.64 To Cor.No.3.

Identical with Cor.No.6 of the listing sur.and with Cor. No.1 of D.W.Thomas'claim.

A Malpai stone in place 12X12 X12 ins.with mound of stones chiseled H-6.& H-1.I chiseled 3-HES.76 on the side facing this claim.Whence:- An Oak Tree 7 ins.diam scribed W.H.6 brs.N 59°25'W I scribed it B-T-3-HES-76.A Hackberry tree 10 ins.diam.scribed W.H.6,brs.N 4°58'W 108.6 ft. I chiseled it 3-HES-76.B.T.No other bearings available.

Thence S 22°45'E
Va.14°

1.30 cross road and Big Bug creek.0.30 chs.wide course S 60°E

course of road N 3°E. & S 3°W

Homestead Entry Survey No.76

Chains
2.36

To Cor.No.4.

Identical with Cor.No.1 of the listing survey and Cor.No. 7 Homestead ^{Entry} Survey No.62.A granite stone 8 x 12 x 12 ins. with mound of stones chiseled,H1,H7,7-HES-62,I chiseled 4-HES-76 on the side facing this claim ,whence an oak tree 6 ins.diam.scribed WH1 brs.S 21°E 80 ft.I scribed it B-T 4-HES.76. A walnut tree 4 ins.diam scribed WH1.brs.S 44°E 65 ft.I scribed it B-T-4-HES 76.No other bearings available.

Thence S 88°07'E
va.14°E

Descending slightly

2.27 chs.cross Big Bug creek 0.30 chs.wide course S 62°E

3.47 To Cor.No.5

Identical with the cor.² of the listing sur.and with Cor.No. 6 HES.No.62 A granite stone 10 x 10 x 12 ins.with mound of stones chiseled,H2-H6,6 HES 62,I chiseled it 5-HES-76. Whence a cottonwood tree 10' ins.diam scribed WH2 brs.S. 20°W 0.05 chs.I scribed it X-B-T-5-HES-76.A cottonwood tree 12 ins.diam scribed WH2 brs.N 72°40'E 0.17 chs.I scribed it X-B-T-5-HES-76.No other bearings available.

Thence S 41°02'E
va.14°E

Descending slightly

Cor.No.6 and

5.07 Intersect sec.line between secs.5&6 T.12 N.R.1.E at NO.03'W

16.02 chs.to c.c.cor.& S 0°03'E 22.88 chs.to.1/4 cor..

an iron post with brass cap marked HES-62.T.12 N.R 1 E CC..

S5&S6. I marked it 6-HES-76^{CC} and raised a mound of stones

30 ins.base and 18 ins.high Whence a walnut tree 5 ins.diam,

scribed X-B-T-6-HES-76^{CC} brs.S 10°E 1.55 chs.A walnut tree 5

ins.diam,scribed X-B-T-6-HES-76.CC.brsS 75°30'W 1.73 chs.

No other bearings available.

Thence S 41°02'E
Va.14°E

35 Cross Big Bug creek 0.25 chs.wide course,S46°30'E

Ascend slightly.

32.85 To Cor.No.7

Identical with Cor.No.3 of the listing sur.and cor.No,5 Homestead Entry Survey No.62.A granite stone 12 X 24 X 24 ins. with mound of stones chiseled H3-H5-5-HES-62,I chiseled it

(3)
Homestead Entry Survey No.76.

7-HES-76.Whence: WH3-B-R-7-HES-76 chiseled on granite
boulder in place brs.S 66°W 0.84 chs. WH3- 7-HES-76 B-R-X
chiseled on rock in place brs. S 83°E 0.10 chs.No other
Bearings available.

Thence N 67°26'W

Va.14°E

Ascending about 5°

15.64

To Cor.No.8

Identical with the cor.No.4 of the listing sur.and with cor.
No.5 of D.W.Thomas'claim

4H.chiseled on granite rock in place 12 X 12 X 12 ins.
with mound of stones I chiseled it 8-HES-76 Whence:
an oak tree 4 ins.diam scribed WH4-X.B.T.-8-HES-76
brs.N 20°30'E 0.22 chs.WH4-X-B-R-8-HES-76 chiseled on
granite rock in place brs.N 62 °30'W 0.10 chs.

No other bearings available.

Thence N 47°27'W

Va.14°E

over nearly level ground.

9.65

To Cor.No.1 the place of beginning.

AREA.

Area in sec.5 T.12 N.R.1.E.....	15.78	acres.
" " " 6 T.12 N.R.1.E.....	10.29	"
Total area of claim	26.07"

LOCATION

This claim is located in secs.5&6 T.12 N.R.1 E.unaccepted
survey,Yavapai Co.,Arizona,Prescott National Forest.

This claim is bounded on the North & East by U.S.Land and
Homestead Entry Survey No.62,on the South & West byU.S.Land
and claim of D.W.Thomas.

IMPROVEMENTS.

Improvements all of which bear from cor.No.4
N.E.Cor.of Barn bears S 22°45'W 2.10 chs.frame building
22 X 36 ft.course of long side N 57°30'W
N.W.Cor.of.a frame house brs.S 12°45'E 2.52 chs,28 X 24 ft.
Course of long side S 51°E.
A well 32 ft.deep with a wind mill bears S 19°30'E 3.26 chs.

At the Cor.No.4,at 7h. 43 m.P.M.by my watch,which has
correct l.m.t.I observed Polaris at Western Elongation,and
marked a point in the line thus determined,on a peg
driven in the ground 410 ft.N.of my station.

Mar.17th.1913

Mar.18.at 8 A.M.,l.m.t.I lay off the azmuth of Polaris
1°25' to the East,and mark the meridian thus determined,
by a mark on a peg in the ground,410 ft.N.of my station.

This survey was made with a Gurley Transit. The courses were deflected from the meridian established by observation on Polaris. The distances were measured with 100-ft. and 500-ft. steel tapes.

I checked line 7-1 HES-No. 62 by the above established meridian it gave N19°11'E.

I rechecked this line and found the distance to be 6.26 chs.

William D. Merritt

U.S. Mineral Surveyor.

FINAL OATHS FOR SURVEYS.

---oOo---

LIST OF NAMES.

A list of the names of the individuals employed by William H. Muritt United States Mineral Surveyor, to assist in running, measuring and marking the lines, corners, and boundaries described in the foregoing field notes of the survey of the Homestead Entry claim of Edgar C. Hill described as H. E. No. 018476, List No. 3-1432

and showing the respective capacities in which they acted.

Wm. H. Muritt Chairman

_____ Chairman.

_____ Axman.

UNITED STATES OF AMERICA

LIST OF NAMES

A list of the names of the individuals

employed by _____ United States

Mineral Surveyor, to assist in running, measuring

and marking the lines, corners, and boundaries

described in the foregoing field notes of the sur-

vey of the Homestead Entry claim of _____

located in _____

and showing the respective capacities in which they

acted.

Witness my hand

at _____

this _____ day

UNITED STATES OF AMERICA

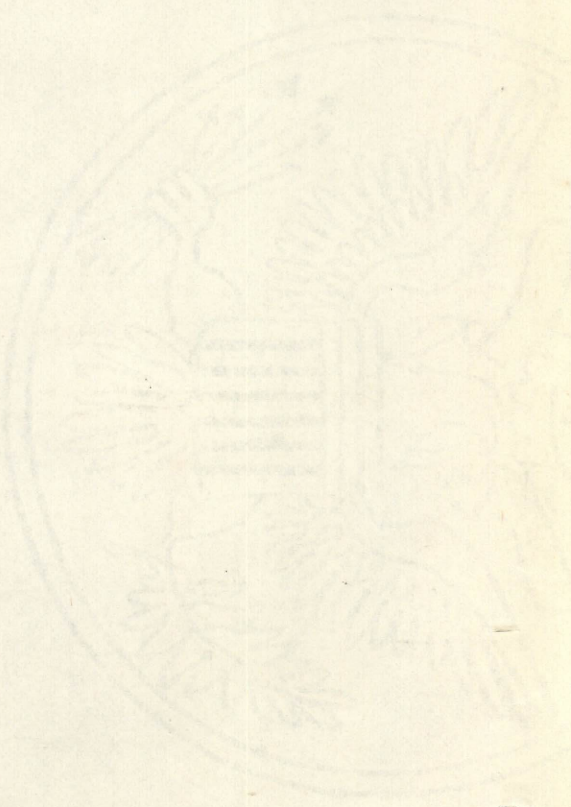

we, Frank M. Merritt and
W. Merritt do solemnly swear that we assisted William
W. Merritt United States Mineral Surveyor, in marking
the corners and surveying the boundaries of the Homestead Entry
claim of Edgar C. Hill,
described as H. E. S. No 76 Lot No 3-1432

represented in the foregoing field notes as having been surveyed
by said mineral surveyor and under his direction; and that said
survey has been in all respects, to the best of our knowledge
and belief, faithfully and correctly executed, and the corner
and boundary monuments established according to law and the
instructions furnished by the United States Surveyor General for
Arizona.

Frank M. Merritt Chairman,

Chainman,

Axman,

Flagman.

Subscribed and sworn to by the above named persons
before me this 31st day of March, 1913.

(Seal)
My Commission
Expires Feb. 22-1916.

Ziba O. Brown
Notary Public
Yavapai County, Arizona

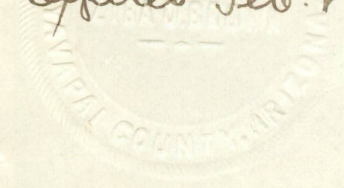

142

and

do solemnly swear that we associated
United States Mineral Surveyor, in making
the corners and surveying the boundaries of the Homestead Entry

claim of
described as
of

represented in the field notes as having been surveyed
by said mineral locator and under his direction and supervision
survey has been made to the extent of our knowledge
and belief, faithfully and correctly executed and the copy
and notes and monuments established according to law and the
instructions furnished by the United States Surveyor General for

Arizona
Chairman
and
Secretary

Subscribed and sworn to before me this _____ day of _____ 18__

Notary Public
County of _____ State of _____



FINAL OATH OF U.S. MINERAL SURVEYOR.

I, William H. Merritt, U. S. Mineral Surveyor, do solemnly swear that, in pursuance of instructions received from the United States Surveyor-General of Arizona, dated Nov 26 - 1912, I have, in strict conformity to the laws of the United States, the official regulations and instructions thereunder, and the instructions of said Surveyor-General, faithfully and correctly executed the survey of the Homestead Entry Claim of Edgar C Hill, described as H. E. No. 76⁰¹⁸⁴⁷⁶, List No. 3-1432, situate in the Prescott National Forest, Yavapai County, Arizona, and designated as Homestead Entry Survey No. 76, as represented in the foregoing field notes, which accurately show the boundaries of said Homestead Entry claim as distinctly marked by monuments on the ground, and described in List No. 3-1432, as incorporated in the instructions for the survey received from the Surveyor-General, and that all the corners of said survey have been established and perpetuated in strict accordance with the law, official regulations, and instructions thereunder; and I do further solemnly swear that the foregoing are the true and original field notes of said survey and my report therein.

William H. Merritt
U. S. Mineral Surveyor.

Subscribed and sworn to by the said William H. Merritt, U. S. Mineral Surveyor, before me, a Notary Public, this 31 day of March, 1913.

(SEAL)
my Commission
Expires Feb. 22 - 1916.

Ziba O. Brown
Notary Public
Yavapai County, Ariz

1870

William H. ...
March 13

William H. ...
March 13

John O. Brown
March 13

1870
March 13
Circular stamp: ...

Prescott National Forest

Edgar C. Hill

Application #100.

E. Keep

145
OCT. 29 1912

Situated on Big Bug Creek, in approximately Section 5, Tp. 12 N, R 1 E, G. & S. R. B. & M., unsurveyed. Adjoining Application No. 3, George Whittaker on the south and Application No. 9, D. W. Thomas on the east. About 5 miles east of Poland and about $1\frac{1}{2}$ miles southwest of Huron.

Variation:- This survey was run and platted on a variation of 14° East, as used in this Section.

The survey is tied to Corner No. 7 of Application No. 3, by George Whittaker, List 519, homestead entry, survey No. 62, which also serves as Corner No. 1 and initial point of survey, a granite boulder $25'' \times 15'' \times 8''$ chiseled H1, set in ground and monumented, whence a walnut tree $6''$ in diameter scribed WH1 in blaze bears $S 47^{\circ} E, .98$ chains and an oak tree $8''$ in diameter scribed WH1 in blaze bears $S 23^{\circ} E 1.24$ chains,

Thence $S 88^{\circ} .07' E 3.47$ chains along line of Application No. 3, to corner No. 2, which also serves as Corner No. 6 of Application No. 3, a granite rock $24'' \times 14'' \times 10''$ chiseled H2, set in ground and monumented, whence a cottonwood tree $8''$ in diameter scribed WH2 in blaze bears $S 20^{\circ} W .05$ chains and a cottonwood tree $9''$ in diameter scribed WH2 in blaze bears $N 72^{\circ} 40' E, .17$ chains.

Thence $S 41^{\circ} .02' \approx 37.92$ chains, along line of Application No. 3, which also serves as Corner No. 5 of Application No. 3, a granite boulder $36'' \times 25'' \times 9''$ chiseled H3 and held in place by a stone monument, whence a granite rock projecting $10'' \times 7'' \times 5''$ above ground and monumented, chiseled WH3 bears $S 66^{\circ} W .84$ chains and a granite rock showing a face $2' \times 2' \times 1'$ monumented and chiseled WH3 bears $S 83^{\circ} E .16$ chains,

Thence $N 69^{\circ} W 15.80$ chains to Corner No. 4, a granite boulder $24'' \times 16'' \times 12''$ held in place by a stone monument and chiseled H4, whence an oak tree $6''$ in diameter scribed WH4 bears $N 12^{\circ} E .18$ chains, and a granite rock showing a face $2' \times 2'$ chiseled WH4 bears $N 59^{\circ} W .10$ chains,

Thence $N 48^{\circ} W 22.60$ chains to Corner No. 5, a granite boulder projecting $10'' \times 8'' \times 7''$, above ground and held in place by a monument, chiseled H5, whence a malpais rock $12'' \times 12'' \times 6''$ chiseled WH5 and monumented bears $N 45^{\circ} E .32$ chains and a malpais rock $12'' \times 10'' \times 8''$ chiseled WH5 and monumented, bears $S 47^{\circ} W .30$ chains,

1915

located on the Hill Creek, in approximately 1900-1910. The survey was run and plotted on a variation of 149 feet, as used in this section.

The survey is laid to corner No. 7 of section 10, T. 12 N., R. 10 E., S. 10. The survey was run and plotted on a variation of 149 feet, as used in this section.

Corner No. 7, which also serves as corner No. 1 of section 11, T. 12 N., R. 10 E., S. 10. The survey was run and plotted on a variation of 149 feet, as used in this section.

Corner No. 8, which also serves as corner No. 2 of section 11, T. 12 N., R. 10 E., S. 10. The survey was run and plotted on a variation of 149 feet, as used in this section.

Corner No. 9, which also serves as corner No. 3 of section 11, T. 12 N., R. 10 E., S. 10. The survey was run and plotted on a variation of 149 feet, as used in this section.

Corner No. 10, which also serves as corner No. 4 of section 11, T. 12 N., R. 10 E., S. 10. The survey was run and plotted on a variation of 149 feet, as used in this section.

Corner No. 11, which also serves as corner No. 5 of section 11, T. 12 N., R. 10 E., S. 10. The survey was run and plotted on a variation of 149 feet, as used in this section.

146

147

Thence N 12° E, 10.50 chains to Corner No. 6,
a malpais rock projecting 1' x 1' x 1' above ground and
monumented, chiseled H6, whence an oak tree 6" in
diameter scribed WH6 bears N 57° W .11 chains and a hack-
berry tree 9" in diameter scribed WH6 bears N 5° W 1.65 chains,

Thence S 24° E, 2.40 chains to Corner No. 1 and
initial point of survey. Containing 27.50 acres, be the same
more or less.

John McCreedy
Deputy Forest Supervisor.

Description and plat compared
and approved June 27 1911.

Chas. A. Hindman
Forest Supervisor.

148

148

Thomas H. 1892, 10.00 chains to corner No. 8,
a certain rock projection 1' x 1' x 1' above ground and
measured, placed in place on oak tree 5" in
diameter within 100 feet of 11 chains and a back-
sight tree 8" in diameter within 100 feet of 11.00 chains.

Thomas H. 1892, 2.40 chains to corner No. 1 and
initial point of survey. Containing 27.50 acres, or the same
more or less.

James H. 1892
Surveyor General

Description and plat correct
and approved
James H. 1892

Charles W. 1892
Surveyor General

U. S. SURVEYOR-GENERAL'S FINAL CERTIFICATE
ON FIELD NOTES.

DEPARTMENT OF THE INTERIOR,
Office of U. S. Surveyor-General,
Phoenix, Arizona,
July 10, 1913.

I, U. S. Surveyor-General for the District of Arizona, do hereby certify that the foregoing transcript of the Field Notes, Return and Approval of the Survey of the Homestead Entry Claim of Edgar C. Hill, described as Homestead Entry No. 018476, Phoenix, Arizona, Land Office, based on List No. 3-1432, situated in the Prescott National Forest, Yavapai County, Arizona, in Secs. 5 and 6, T. 12 N., R. 1 E., G. & S. R. B. & M., (unaccepted survey) and designated as Homestead Entry Survey No. 76, has been correctly copied from the originals on file in this office; that said Field Notes furnish such an accurate description of said Homestead Entry Claim as will, in incorporated into a patent, serve fully to identify the premises, and that such reference is made therein to natural objects or to permanent monuments as will perpetuate and fix the locus thereof.

Frank S. Ingalls,
U. S. Surveyor-General for
Arizona.

SURVEYOR GENERAL'S CERTIFICATE OF APPROVAL
OF
FIELD NOTES AND SURVEY OF HOMESTEAD ENTRY CLAIM

DEPARTMENT OF THE INTERIOR,
Office of U. S. Surveyor-General,
Phoenix, Arizona,
July 10, 1913.

I, U. S. Surveyor-General for the District of Arizona, do hereby certify that the foregoing and hereto attached Field Notes and Return of the Survey of the Homestead Entry Claim of Edgar C. Hill, described as Homestead Entry No. 018476, Phoenix, Arizona, Land Office, based on List No. 3-1432, situated in the Prescott National Forest, Yavapai County, Arizona, in Secs. 5 and 6, T. 12 N., R. 1 E., G. & S. R. B. & M., (unaccepted survey), designated as Homestead Entry Survey No. 76, executed by William H. Merritt, U. S. Mineral Surveyor, March 17 - 18, 1913, under my instructions dated November 26, 1912, have been critically examined and the necessary corrections and explanations made and the said Field Notes and Return and the Survey they describe are hereby approved. A true copy of the copy of the Field Notes of the preliminary survey of said Homestead Entry Claim by the Department of Agriculture is included in the Field Notes.

Frank S. Ingalls
U. S. Surveyor-General for
Arizona.

153

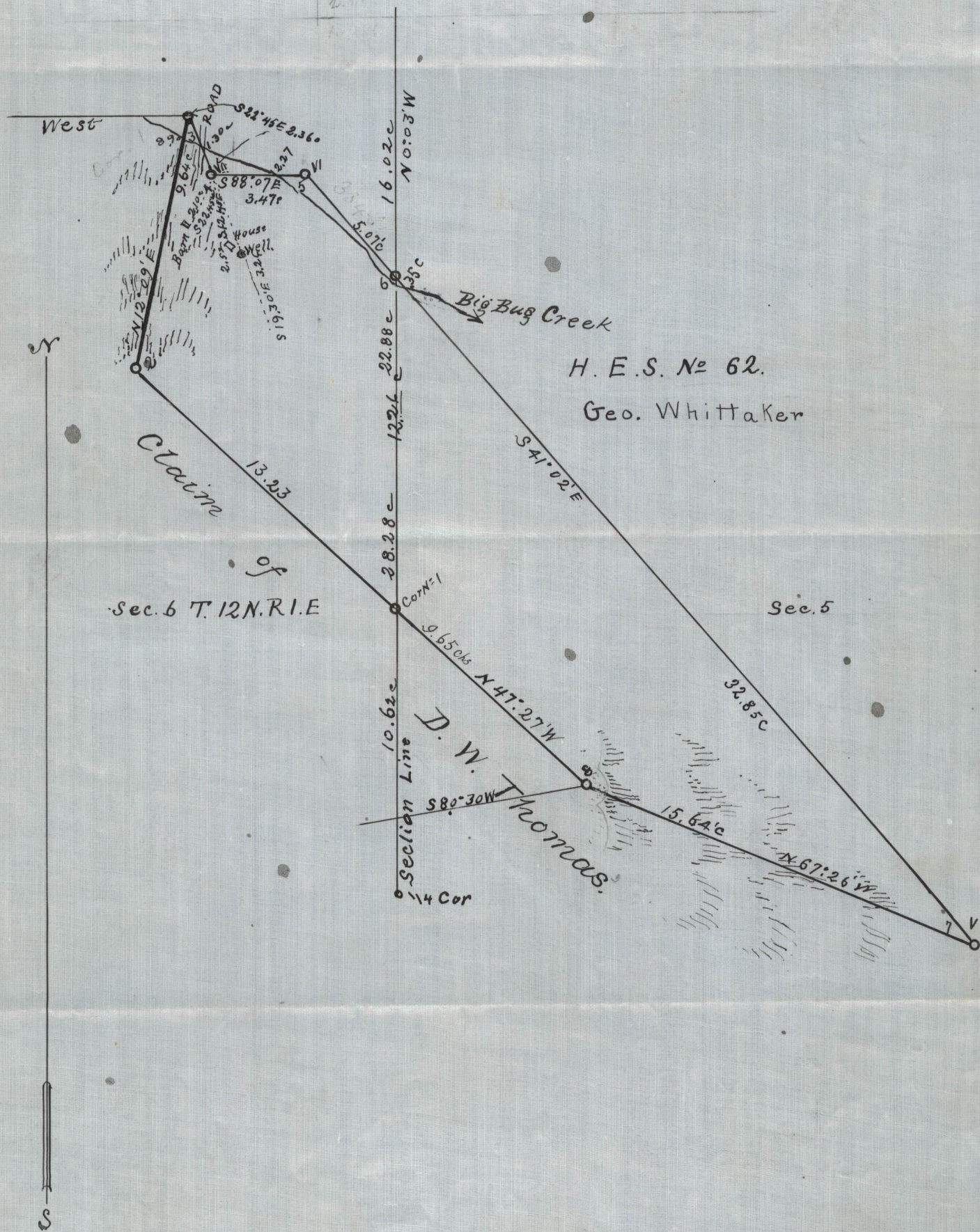

HOMESTEAD ENTRY SURVEY No 76.

Scale 5 Chs. to One Inch

MAY 10 1913

Scale of One to One Inch
Homestead Entry Survey No. 76.

1880

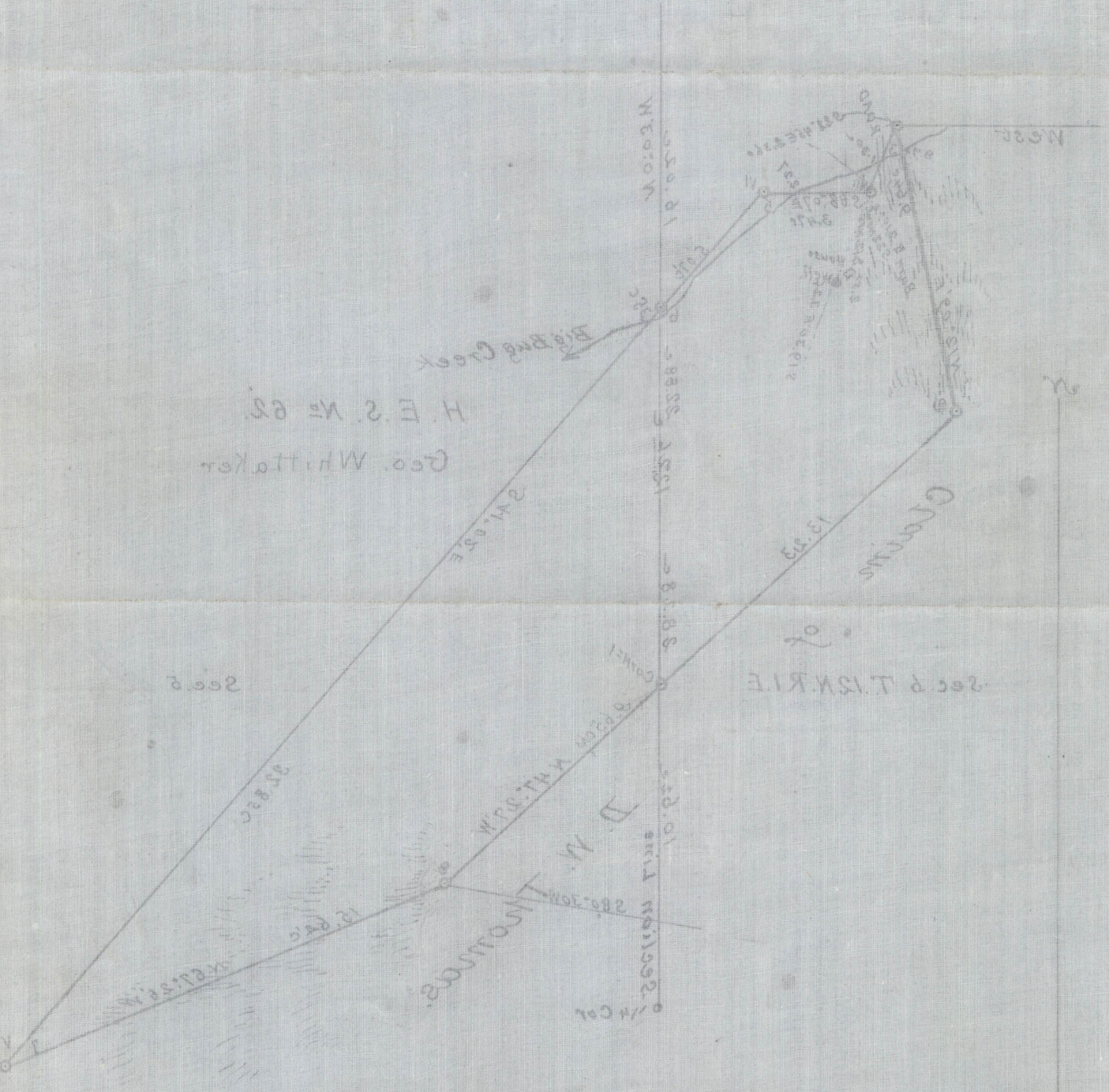

Geo. Whittaker
H. E. S. No. 62

Sec 8 T. 13 N. R. 1 E.

D. M. Thomas

Chas.

Big Bush Creek