

HOMESTEAD ENTRY SURVEY NO. 77
ARIZONA LAND DISTRICT,
FIELD NOTES

OF THE SURVEY OF THE

Homestead Entry Claim

of

W. H. Follet

described as

H. E. No. 05588 (Phoenix, Arizona.)

List No. 2000

Situated in Approx. Secs. 3 & 4, T. 12 N., R. 1 W., unsurveyed,

Gila and Salt River Base and Meridian,

within the Prescott National Forest,

Yavapai County,

ARIZONA.

Of the

Meridian,

In the State of

EXECUTED BY

J. William Waara

Mineral

In the capacity of U. S. Surveyor, under instructions dated Dec. 12, 1912;

issued by the United States Surveyor General to govern surveys included in

Group No. , which were approved by the Commissioner of the General Land

Office, 191, pursuant to authority contained in the Act of

Congress dated June 11, 1906, 191

Survey commenced Dec. 16, 1912

Survey completed Dec. 18, 1912

Address

W. H. Follett,
Poland, Arizona.

INDEX DIAGRAM.

Township _____, Range _____

| | | | | | |
|----|----|----|----|----|----|
| 6 | 5 | 4 | 3 | 2 | 1 |
| 7 | 8 | 9 | 10 | 11 | 12 |
| 18 | 17 | 16 | 15 | 14 | 13 |
| 19 | 20 | 21 | 22 | 23 | 24 |
| 30 | 29 | 28 | 27 | 26 | 25 |
| 31 | 32 | 33 | 34 | 35 | 36 |

Copied Mar 2, 1913.

157

DEC. 27. 1912

Platted

HOMESTEAD ENTRY SURVEY NO. 77

Arizona Land District.

FIELD NOTES

of

The Survey of the Homestead Entry Claim

of

W.H. FOLLET

Described as

H. E. No. 05588 List No. 2000

PRESCOTT National Forest,

YAVAPAI County, ARIZONA

Surveyed under instructions dated DEC. 12, 1912, 1909.

by J. WILLIAM WAARA
U. S. Mineral Surveyor.

Survey commenced Dec. 16, 1912

Survey completed Dec. 18, 1912

Address:

W.H. FOLLET,
POLAND ARIZONA.

THE UNIVERSITY OF CHICAGO
LIBRARY

RECEIVED

FROM THE UNIVERSITY OF CHICAGO LIBRARY

NOV 19 1958

THE UNIVERSITY OF CHICAGO LIBRARY

NOV 19 1958

THE UNIVERSITY OF CHICAGO LIBRARY

NOV 19 1958

HOMESTEAD ENTRY SURVEY NO. 77.
Prescott National Forest.

Field Notes of the survey of the homestead claim of W. H. Follet, Entry No. 05588, Phoenix, Arizona, land office, dated April 10, 1909, based on List No. 2000. Application for survey dated October 31, 1912. Survey authorized by Commissioner's letter "E" JSW, 278446, dated December 18, 1912. Special Instructions for survey dated November 12, 1912.

Beginning at Cor. No.1, a Black Oak tree 16 inches in diameter, scribed H-III, and 1-HES-77-X on north face for exact corner point, from which point,

U.S.L.M.No:77,HES, brs N.23°-15'W. 7.41 chs.

A Western Yellow Pine tree 36 inches in diameter and scribed BxT-1-HES-77/WH-3 brs. N.27°-49'W. 0.68 chs.

A forked Black Oak 36 inches in diameter, scribed WH-3 and BxT-1-HES-77, brs. N.71°-43'W. 0.78 chs.

This corner is identical with Cor.No.3 of the listing survey as listed. Variation 14°-20'E.

Chains

Thence N.84°-14'W.

0.00 Commence ascending,

9.03 To Cor.No.2, identical with Cor.No.4 of listing survey as listed, a diorite stone 8x16x24 inches long set 12 inches in the ground with a substantial mound of stone alongside, chiseled H-IV; and 2-HES-77, with cross on top for exact corner point, from which point,

A large basalt boulder, 5x8x 4 feet exposed and chiseled WH-IV and BxR-2-HES-77, brs N.33°-21'W. 0.47 chs.

A Black Walnut tree 10 inches in diameter, scribed WH-IV and BxT-2-HES-77 brs. S.77°-54'W. 0.19 chs. var. 14°-00'E

Thence N.25°-38'W.

0.0 Commence descending.

4.50 Bottom of descent, on flat land,

10.00 Commence ascending.

19.50 Top of ascent, on fairly level land.

42.00 Commence abrupt descent to Wolf Creek, about 30 ft.drop.

45.10 In bottom of Wolf Creek, 0.30 chs wide. Commence ascending.

47.44 To Cor. No.3, identical with Cor.No.1 of listing survey as listed, a Black Walnut tree 10 inches in diameter scribed H-1 and 3-HES-77 with cross on south face, for exact corner point, from which point,

A Black Walnut tree 8 inches in diameter, scribed WH-1 and BxT-3-HES-77, brs. S.82°23'E. 1.34 chs.

A Box Elder tree 12 inches in diameter, being U.S. Forest Service monument, and scribed F.S.M., brs. N.62°27'E. 2.74 chs.

No other bearings available. variation 15°00'E.

Thence S.58°37'E.

~~0.0~~ Commence descending,

11.30 In bottom of Wolf Creek 0.30 chs wide, flows easterly, commence ascending, abruptly.

15.50 Top of ascent

18.18 To Cor.No.4, identical with Cor. No.2 of listing survey, a Juniper tree 34 inches in diameter, scribed H-3 and 4-HES-77 with cross on west face for exact corner point, from which point, variation 15-30'E.

A Western Yellow Pine tree 14 inches in diameter, scribed WH-2 and BxT-4-HES-77, brs. S.5°39'W. 0.49 chs.

A Black oak 10 inches in diameter, scribed WH-2, and BxT-4-HES-77, brs. S.58°47'E. 0.71 chs.

Thence S.22°14'E.

~~0.0~~ Slightly ascending,

2.50 Top of ascent, commencing gradual descent.

24.60 North side small gulch.

25.60 Center of small gulch, depth 25 ft. course easterly,

27.00 South side small gulch, on level land.

35.10 Commence descent to Cor. No.1

36.96 To place of beginning.

LOCATION

This survey is located in approximately Secs 3, 4 & 4 N. R.1 W. of the Gila and Salt River Base and Meridian, within the Prescott national Forest, Yavapai County Arizona, and is identical with the area described in the listing and entry.

ADJOINING CLAIMS

There are no claims adjoining this survey.

AREA

Total area of this tract ----- 38.20 acres ✓

IMPROVEMENTS

No.1 A log house, 23x30 ft. brs S.45°-16'W. 1.75 chs. from Cor.No.4. This house is one and one half story, built entirely of logs, the first story, and the rest of lumber. A seven ~~foot~~ ^{extends} foot porch/along the north side of the house. The house has a shake roof. Used for residence.

No.2 A log cabin, 8x10, which brs. S.53°-34'W.0.75 chs. from Cor. No.4. Built entirely of logs, with shake roof. used for root house.

No.3 A log cabin, 12x16 ft. which brs. S.83°-52'W. 1.91 chs. from Cor. No.4. Built entirely of logs, with shake roof used for stable.

No.4 A log cabin, 10x12 ft., which brs. S.49°-17'E. 14.75 chs. from Cor. No.3. Built entirely of logs, with shake roof. Used for store house.

No.5 A log cabin 12x26 ft. , which brs. S.37°-03'E. 12.40 chs. from Cor.No.3. Built entirely of logs, with shake roof Used for stable.

Claimant has about 20 acres of land cleared and under cultivation.

INSTRUMENT

This survey was made with a Lietz Light Mountain transit-theodolite Model 13, No.5929. The courses were deflected from the true meridian as determined by the use of a Saegmuller Solar Attachment. The distances were measured with a 300 ft. steel tape.

REPORT

I found two corners of what was the first listing survey by the Forest Service, which corners were scribed on pine trees. One corner was scribed H2 and had no bearing

3 and 4 H.E.S. trees. It stood between corners 3 and 4 H.E.S. of the, on which this survey is based. listing survey on which this survey is based.

The other corner being a pine tree, had two witness or bearing trees which were marked H4 and WH4 respectively. This corner stood between corners 4 and 1, H.E.S. of the listing survey, on which this survey is based.

These corners were de-faced so that they will cause no confusion later. The above mentioned corners were tied in as follows;

Cor.No.H2 brs. N.50°-09'W. 8.70 chains from Cor.No.4 of this survey.

Cor.No.H4 brs. S.29°-52'E. 14.0 chains from Cor.No.4 of this survey.

Solar Observations.

Dec.17, 1912; At 2h-00m P.M. l.m.t., I set off 23°-20' on declination arc, (Verticle circle) and then 55°-34' (co-latt.) on the latitude arc, (Verticle circle), and determined a meridian with the solar at a traverse station midway between Cor.No.3 and U.S.L.M.No.77 H.E.S.

Observation No.2

Dec. 18, 1912; At 9h-00m A.M. l.m.t., I set off 23°-21' on declination arc, (Verticle circle) and then 55°-34' (Co-lat.) on the latitude arc (Verticle circle), and determined a meridian with the solar at a traverse station near Cor.No. 3 of this survey. This observation checked the observation of yesterday for the true meridian.

I made diligent and careful search for U.S.M.M.No.3 which according to data furnished me by the U.S.Surveyor General, fell in the SW 1/4 of SW 1/4 Sec. 4 T.12 N.R.1 W. unsurveyed, and the locus of which I was able to find with the aid of topography notes on data and topographical sheets of the U.S.Geological Survey. This Mineral monument could not be found in that neighborhood or a reasonable distance thereof, and on inquiring of the several mine

owners and prospectors in the district, I could find no one who knew of any ^{U.S.M.M.} having been established there. This monument has undoubtedly be^{en} obliterated, and the mound of stone fallen down, so that no trace of it can now be found.

Under the above condition, there was no U.S.M.M. within a reasonable distance (two miles) of this survey so I established U.S.L.M.No.77 H.E.S. to which I tied this survey, and a detail^{ed} description^{thereof} accompanies these notes.

J. William Coare
U.S. MINERAL SURVEYOR

5

WORLD

WORLD

WORLD

DESCRIPTION OF U.S.L.M. NO.77, H.E.S.

Yavapai County Arizona.

U.S.L.M. No.77 H.E.S. is situated on point overlooking Wolf Creek, approximately 3000 ft. down from Watson Spring. This point is part of a flat or "bench" on the west side of Wolf creek, now locally known as Follet's Ranch, and at the point where the monument stands is about three hundred feet above the level of Wolf Creek.

This monument is a "Malpai boulder 8'x5'x 4' exposed chiseled U S L M No 77 H E S on East face, with cross on top for exact corner point. A mound of stone stands on the north end of the boulder and is three ft. high with three foot base, making the monument very conspicuous.

From this U.S.L.M. I have the following bearings;

A Juniper tree 30" in diameter and scribed BxT-U S L M No.77 H E S, brs. N.17°-13'W. 50.1 ft.

A black Oak tree 14" in diameter and scribed BxT U S L M No. 77 H E S, brs. S.56°-13'E. 106.7 ft.

The Forest Service Monument at the mouth of tunnel at Watson Spring, brs. N.32°-22'W. 2969.4 ft.

The highest ^{tree highest pt. on /} on the / rim on the north side of Wolf Creek brs. N.31°-08'E. about one half mile.

The highest point of a rock slide on the north east side of Wolf creek brs. N.53°-05'E. about one half mile.

Cor.No.1 Homestead Entry Survey No.77, Prescott National Forest, brs. S.23°-15'E. 498.8 ft.

No other bearings available. Variation 13-35'E.

William Waara
U.S. MINERAL SURVEYOR.

UNITED STATES GEOLOGICAL SURVEY

WATER RESOURCES DIVISION

... ..
... ..
... ..
... ..
... ..

... ..
... ..
... ..
... ..
... ..

... ..
... ..
... ..
... ..
... ..

... ..
... ..
... ..
... ..
... ..

... ..
... ..
... ..
... ..
... ..

... ..
... ..
... ..
... ..
... ..

J. William Maara
CIVIL ENGINEER
U. S. MINERAL SURVEYOR
Prescott, Arizona

Dec. 27, 1912.

FEB 11 1913

Hon. Frank S. Ingalls,
U. S. Surveyor General,
Phoenix Arizona.

Dear Sir;

I have to make the following report in connection with my returns for H.E.S. No. 77, W.H. Follet, claimant.

"The oath of assistant was administered by me in my official capacity as U.S. Mineral Surveyor, due to the great delay, expense and inconvenience which would have resulted from strict compliance with the rule requiring oaths to be administered by a Notary Public. The assistant resides seventeen miles from Prescott and about twelve miles from Mayer, the nearest points where a Notary Public may be found. In either case, my assistant would have to take two days or perhaps more to make the trip, which, with the expense of stage fare and other necessary expenses, would work a hardship on the claimant who necessarily would have to bear the costs."

Trusting that the above report will meet with your approval, I remain,

Very respectfully,

J. William Maara
U. S. MINERAL SURVEYOR

168

OFFICE
ROOM 18 BASHFORD BLOCK
COR. GURLEY & CORTEX
PHONE BLACK 22

PATENT
MINE AND LAND SURVEYS
DRAWING
BLUE PRINTING

William H. Hays
CIVIL ENGINEER
U. S. MINERAL SURVEYOR
Phoenix, Arizona

Dec. 27, 1912.

Gen. Frank S. Ingalls,

U. S. Surveyor General,

Phoenix Arizona

Dear Sir:

I have to make the following report in connection with my returns for H.E.S. No. 77, W.H. Pollet, claimant. "The oath of assistant was administered by me in my official capacity as U.S. Mineral Surveyor, due to the great delay, expense and inconvenience which would have resulted from strict compliance with the rule requiring oaths to be administered by a Notary Public. The assistant resides seventeen miles from Prescott and about twelve miles from Mayer, the nearest points where a Notary Public may be found. In either case, my assistant would have to take two days or perhaps more to make the trip which with the expense of stage fare and other necessary expenses, would work a hardship on the claimant who necessarily would have to bear the costs." Trusting that the above report will meet with your

approval, I remain,

Very respectfully,

William H. Hays
U. S. MINERAL SURVEYOR

FINAL OATH OF U.S. MINERAL SURVEYOR.

I, J. WILLIAM WAARA, U. S. Mineral Surveyor, do solemnly swear that, in pursuance of instructions received from the United States Surveyor-General of Arizona, dated Dec. 12, 1912, I have, in strict conformity to the laws of the United States, the official regulations and instructions thereunder, and the instructions of said Surveyor-General, faithfully and correctly executed the survey of the Homestead Entry Claim of W.H. Follet, described as H. E. No. 05588, List No. 2000, situate in the PRESCOTT National Forest, YAVAPAI County, Arizona, and designated as Homestead Entry Survey No. 77, as represented in the foregoing field notes, which accurately show the boundaries of said Homestead Entry claim as distinctly marked by monuments on the ground, and described in List No. 2000, as incorporated in the instructions for the survey received from the Surveyor-General, and that all the corners of said survey have been established and perpetuated in strict accordance with the law, official regulations, and instructions thereunder; and I do further solemnly swear that the foregoing are the true and original field notes of said survey and my report therein.

J. William Waara
U. S. Mineral Surveyor.

Subscribed and sworn to by the said J. WILLIAM WAARA,
U. S. Mineral Surveyor, before me, EJ Muesel,
this 26 day of December, 1912.

EJ Muesel
Notary Public

My Commission Expires Dec 29, 1916.
(SEAL)

Handwritten text, possibly a signature or name, appearing as a faint, mirrored bleed-through from the reverse side of the page.

Handwritten text, possibly a signature or name, appearing as a faint, mirrored bleed-through from the reverse side of the page.

Handwritten text, possibly a signature or name, appearing as a faint, mirrored bleed-through from the reverse side of the page.

Handwritten text on a separate piece of paper or a flap, appearing as a faint, mirrored bleed-through from the reverse side of the page.

FINAL OATHS FOR SURVEYS.

---oOo---

LIST OF NAMES.

A list of the names of the individuals
 employed by J. Wm. Waara United States
 Mineral Surveyor, to assist in running, measuring
 and marking the lines, corners, and boundaries
 described in the foregoing field notes of the sur-
 vey of the Homestead Entry claim of W. H. Follet
 described as H. E. No. ⁰⁵⁵⁸⁸ 05588, List No. ²⁰⁰⁰ 2000

and showing the respective capacities in which they acted.

F. L. Walch Chairman
 _____ Chairman.
 _____ Axman.

DEPARTMENT OF THE INTERIOR
BUREAU OF LAND MANAGEMENT



FINAL REPORT FOR SURVEY
NO. 100-1000
LIST OF NAMES

A list of the names of the individuals
employed by the Bureau of Land Management, United States
Bureau of Land Management, to assist in running, measuring
and marking the lines, corners, and boundaries
described in the foregoing field notes of the
survey of the Homestead Entry claim of W. H. Kellum
described as H. F. No. 1000, also No. 1000
and showing the respective capacities in which they
acted.

DEPARTMENT OF THE INTERIOR
BUREAU OF LAND MANAGEMENT



FEB 11 1913

FINAL OATHS OF ASSISTANTS

We, I. F.L. Walch and
 _____ do solemnly swear that we assisted J.
William Waara United States Mineral Surveyor, in marking
 the corners and surveying the boundaries of the Homestead Entry
 claim of W.H. FOLLET
 described as Homestead Entry Survey No 77, Prescott National
Forest

represented in the foregoing field notes as having been surveyed
 by said mineral surveyor and under his direction; and that said
 survey has been in all respects, to the best of our knowledge
 and belief, faithfully and correctly executed, and the corner
 and boundary monuments established according to law and the
 instructions furnished by the United States Surveyor General for
 Arizona.

F.L. Walch _____
 Chairman.

 Chainman.

 Axman.

 Flagman.

Subscribed and sworn to by the above named persons
 before me this 18 day of December, 1912.

(Seal)

J. William Waara
 U.S. MINERAL SURVEYOR

FINAL OATHS OF ASSISTANTS

F. L. Welch

do solemnly swear that I am a citizen of the United States of America, and that I am not a member of the Communist Party of the United States of America, nor have I ever been a member of the Communist Party of the United States of America, nor have I ever been a member of any organization which advocates the overthrow of the Government of the United States of America.

and I believe that I have been in all respects, to the best of my knowledge and belief, faithfully and correctly executed and the other and sundry movements established according to law and the

Chairman
 Chairman
 Assessor
 Assessor

Subscribed and sworn to by the above named persons before me this 18 day of December 19

U.S. MINERAL SURVEYOR



175
NOV 23 1912

Field Notes of Survey

W. H. Follett, Homestead Listing Application.

Prescott National Forest.

Situate in the head of Wolf Creek Canyon, $3\frac{1}{2}$ miles in a Southerly direction from Poland and 4 miles in a Northeasterly direction from Goodwin Station. Approximately in Section 11, Township 12 North, Range 1 West, G. & S. R. B. M. Unsurveyed. Variation: This survey was run and platted on a variation of 14° East, as is customary with mineral surveyors in surveying claims in the Big Bug District.

The survey is tied to U. S. Forest Service monument, a Box Elder 12" in diameter, scribed FSMH in blaze, situate at the mouth of the old tunnel which was run to develop the Watson Spring. Point of cliff of the rim of Big Bug Mesa bears S. 16° W. Watson Spring bears S. 70° W. .37 chains. A Box Elder 8" in diameter, scribed MHW in blaze bears S. 3° E. .54 chains and a Box Elder 12" in diameter, scribed MHW in blaze bears N. 57° $15'$ W. 1.29 chains.

Thence S. 60° W. 2.18 chains to Cor. No. 1 and initial point of survey. - a walnut tree 8" in diameter scribed H 1 in blaze, Whence a walnut tree 8" in diameter scribed W.H.1 in blaze bears S. 82° E. .13 chains, and a Box Elder tree 10" in diameter scribed WH1 in blaze bears S. 27° .82 chains.

Thence S. 60° E. 18 chains, to corner #2, a juniper tree 14" in diameter, scribed H2 in blaze. Whence a yellow pine 8" in diameter, scribed WH2 in blaze, bears S 5° W., .47 chains, and a black oak 12" in diameter, scribed WH2 in blaze, bears S. 60° E., .68 chains.

Thence S. 19° $45'$ E., 37 chains, to corner #3, a black oak 15" in diameter, scribed H3 in blaze. Whence a black oak 15" in diameter, scribed WH3 in blaze, bears N. 86° W., .73 chains, and a yellow pine 13" in diameter, scribed WH3 in blaze, bears N. 26° W., .59 chains.

Thence due west 12 chains to corner #4, a granite rock 30" X 12" X 8", chiseled H4, set in ground 12" and held in place by a stone monument, 3' X 3' X 3'. Whence a black oak 12" in diameter, scribed WH 4 in blaze, bears S. 78° W., .27 chains, and a basalt boulder 6' X 4' X 3', chiseled WH4, bears N. 34° W., .53 chains.

Thence N. 20° W., 46.61 chains, to corner #1, and initial point of survey; containing 47.84 acres, be the same more or less.

Don P. Johnston,
Guard.

Approx. Sec. 3, T. 12 N., R. 1 W. unsurveyed

1913

Field Notes of Survey
W. H. Wolfe, Homestead Listing Application.
Prestoff National Forest.

Situate in the head of Wolf Creek Canyon, 3 1/2 miles in a southerly direction from Poland and 4 miles in a northeasterly direction from Goodwin Station. Approximately in Section 11, Township 12 North, Range 1 West, G. & S. R. M. Unsurveyed. Variation: This survey was run and plotted on a variation of 14° East, as is customary with mineral surveys in surveying claims in the Big Bug District.

The survey is tied to U. S. Forest Service monument, a Box Elder 12" in diameter, scribbled W.H. in place, situate at the mouth of the old tunnel which was run to develop the Watson Spring. Point of cliff of the rim of Big Bug Mesa bears S. 16° W. Watson Spring bears S. 70° W. 37 chains. A Box Elder 8" in diameter, scribbled W.H. in place bears S. 30° E. 54 chains and a Box Elder 12" in diameter, scribbled W.H. in place bears S. 37° 12' W. 1.29 chains.

Thence S. 60° W. 2.18 chains to Cor. No. 1 and initial point of survey. - a walnut tree 8" in diameter scribbled H. 1 in place, Whence a walnut tree 8" in diameter scribbled W.H. 1 in place bears S. 82° E. 13 chains, and a Box Elder tree 10" in diameter scribbled W.H. 1 in place bears S. 27° 38 chains.

Thence S. 60° E. 18 chains, to corner #2, a Juniper tree 14" in diameter, scribbled H. in place. Whence a yellow pine 8" in diameter, scribbled W.H. in place, bears S. 50° W. 47 chains, and a black oak 12" in diameter, scribbled W.H. in place, bears S. 60° E. 68 chains.

Thence S. 120° 45' E. 37 chains, to corner #3, a black oak 12" in diameter, scribbled H. in place. Whence a black oak 15" in diameter, scribbled W.H. in place, bears N. 86° W. 75 chains, and a yellow pine 12" in diameter, scribbled W.H. in place, bears N. 28° W. 59 chains.

Thence due west 12 chains to corner #4, a granite rock 30" X 12" X 8", chiseled H. set in ground 12" and held in place by a stone monument, 3' X 3' X 3'. Whence a black oak 12" in diameter, scribbled W.H. in place, bears S. 78° W. 37 chains, and a black ponderosa 8' X 4' X 3', chiseled W.H. in place, bears N. 34° W. 53 chains.

Thence N. 20° W. 46.01 chains, to corner #5, and initial point of survey; containing 47.84 acres, or the same more or less.

Don P. Johnston,
Guard.

U. S. SURVEYOR-GENERAL'S FINAL CERTIFICATE
ON FIELD NOTES.

DEPARTMENT OF THE INTERIOR,
Office of U. S. Surveyor-General,
Phoenix, Arizona,

April 10, 1913.

I, U. S. Surveyor-General for the District of Arizona, do hereby certify that the foregoing transcript of the Field Notes, Return and Approval of the Survey of the Homestead Entry Claim of W. H. Follet, described as Homestead Entry No. 05588, Phoenix, Arizona, Land Office, based on List No. 2000, situated in the Prescott National Forest, Yavapai County, Arizona, in what will probably be when surveyed Secs. 3 and 4, T. 12 N., R. 1 W., G. & S. R. B. & M., and designated as Homestead Entry ^{Survey} No. 77, have been correctly copied from the originals on file in this office; that said Field Notes furnish such an accurate description of said Homestead Entry Claim as will, if incorporated into a patent, serve fully to identify the premises, and that such reference is made therein to natural objects or to permanent monuments as will perpetuate and fix the locus thereof.

Frank S. Ingalls,
U. S. Surveyor-General
for Arizona.

THE UNITED STATES OF AMERICA

DEPARTMENT OF THE INTERIOR

April 10, 1913.

TO THE SECRETARY OF THE INTERIOR

FROM THE COMMISSIONER OF THE GENERAL LAND OFFICE

RE: [Illegible]

[The following text is extremely faint and largely illegible due to fading and bleed-through from the reverse side of the page. It appears to be a formal report or correspondence.]

Very respectfully,
 [Illegible Signature]

SURVEYOR GENERAL'S CERTIFICATE OF APPROVAL
OF
FIELD NOTES AND SURVEY OF HOMESTEAD ENTRY CLAIM

DEPARTMENT OF THE INTERIOR,
Office of U. S. Surveyor-General,
Phoenix, ARIZONA,
April 10, 1913.

I, U. S. Surveyor-General for the District of Arizona, do hereby certify that the foregoing and hereto attached Field Notes and Return of the Survey of the Homestead Entry Claim of W. H. Follet, described as Homestead Entry No. 05588, Phoenix, Arizona, Land Office, based on List No. 2000, situated in the Prescott National Forest, Yavapai County, Arizona, in what will probably be when surveyed, Secs. 3 and 4, T. 12 N., R. 1 W., G. & S. R. B. & M., designated as Homestead Entry Survey No. 77, executed by J. William Waara, U. S. Mineral Surveyor, December 16-December 18, 1912, under my instructions dated December 12, 1912, have been critically examined and the necessary corrections and explanations made and the said Field Notes and Return and the Survey they describe are hereby approved. A true copy of the copy of the Field Notes of the preliminary survey of said Homestead Entry Claim by the Department of Agriculture is included in the Field Notes.

Frank Ingalls
U. S. Surveyor General
for Arizona.

DEPARTMENT OF THE INTERIOR

OFFICE

LAND OFFICE

WASHINGTON, D. C.

April 10, 1913

Arizona

Phoenix

U. S. Surveyor-General for the District of
 Arizona, do hereby certify that the documents and
 notes attached to this notice and return of the sur-
 vey of the Homestead Entry Claim of J. H. Miller,
 described as Homestead Entry No. 0758, Phoenix,
 Arizona, Land Office, dated on List No. 3000, sit-
 uated in the Prescott National Forest, Yavapai County,
 Arizona, in what will probably be when surveyed, Secs.
 7 and 8, T. 13 S., R. 1 W., G. & H. M., being
 noted on Homestead Entry Survey No. 17, executed by
 J. H. Miller, U. S. Mineral Surveyor, December 19-
 December 18, 1912, under my instructions dated December
 12, 1912, have been critically examined and the neces-
 sary corrections and explanations made and the said
 field notes and return and the Survey they describe
 are hereby approved. A true copy of the
 field notes of the preliminary survey of said Homestead
 Entry claim by the Department of Agriculture is in-
 cluded in the field notes.

U. S. Surveyor-General
 for Arizona

381
JUN 9 1913

2470

MAY 24 1913

SUPPLEMENTAL REPORT
for
HOMESTEAD ENTRY SURVEY NO. 77

W. H. FOLLET
Claimant

My returns for the H.E.S.No.77, show its location to be in Section 3 T.12 N.R.1 W. AND WAS BASED on the following facts to wit;

(1) T.12½ N.R.1 W. is the result of excessive measurement on the Gila and Salt River Base and Meridian, and is 3 miles 27 chains and 24 links in latitude measurement(Northing). I have been able to identify a corner of the Public Survey, on the Third Standard Parallel, in the Town of Walker, and have accurately checked its position on the Bradshaw Mountains Quadrangle sheet of the U.S.Geological Survey. By scaling off on this quadrangle sheet, the distance as above mentioned, I find that H.E.S. No.77 falls entirely within the Section 3 as reported, and so much so that it is as close to being in the tier of section south of Section 3, as to being in T. 12½ N.R.1 W. In my seven years experience checking up corners of the Public Survey by the aid of the U.S.Geological Survey quadrangle sheet, I have found it absolutely reliable, as to position of corners & with respect to topography and other data given thereon, and use it extensively in looking for corners when their positions are unknown, with very satisfactory results, and by a greater degree of accuracy, than is necessary, to establish H.E.S.No.77 entirely within Section 3 as reported.

(2) My observed latitude 34°-24' checks the position of same projected on the quadrangle sheet, and thus verifies facts in article (1).

(3) The Forest Service monument tree was not taken as any authority for position, nor was the returns of the listing survey, which showed the homestead entry to be in Section 11, T.12 N. R.1 W.

181

SUPPLEMENTAL REPORT
FOR
HOMESTEAD ENTRY SURVEY NO. 77
W. H. FOULLET
Claimant

My returns for the H.E.S.No.77, show its location to be
in Section 3 T.12. N.R.1.W. AND WAS BASED on the following

facts to wit:

(1) T.12 1/2 N.R.1.W. is the result of excessive measurement
on the Old and Salt River Base and Meridian, and is 3 miles
37 chains and 24 links in latitude measurement (Northing). I
have been able to identify a corner of the Public Survey, on
the Third standard Parallel, in the Town of Walker, and have
accurately checked its position on the Bradshaw Mountains
Quadrangle sheet of the U.S. Geological Survey. By scaling off
on this quadrangle sheet, the distance as above mentioned, I
find that H.E.S. No. 77 falls entirely within the Section 3 as
reported, and so much so that it is as close to being in the
tier of section south of Section 3, as to being in T. 12 1/2 N.R.1.W.
In my seven years experience checking up corners of the Public
Survey by the aid of the U.S. Geological Survey quadrangle sheet,
I have found it absolutely reliable, as to position of corners &
with respect to topography and other data given thereon, and use
it extensively in looking for corners when their positions are
unknown, with very satisfactory results, and by a greater degree
of accuracy than is necessary to establish H.E.S.No.77 entirely
within Section 3 as reported.

(2) My observed latitude 34'-24" checks the position of
same projected on the quadrangle sheet, and thus verifies facts

in article (1).

(3) The Forest Service monument tree was not taken as any
authority for position, nor was the return of the listing sur-
vey, which showed the homestead entry to be in Section 11, T.12 N.

H. I. W.

(4) Watson Spring brs. N.32°-22'W. 2969.4 ft. from U.S. L.M. No.77, as reported in returns "Description of U.S.L.M.NO. 77, H.E.S.", accompanying returns for this survey.

(5) The conditions which made it necessary for me to establish U.S.L.M.No.77, are based on the fact that;(1) the relative positions of this Homestead Entry and the Gila & Salt River Base and Meridian "Rudolf Range Line" as shown on the Bradshaw Mountains Quadrangle Sheet, appear to be more than the limit specified in the Special Instructions for Homestead Entry Survey No.77, dated December 12, 1912. at Phoenix Arizona;; (2) the official circular says "within a reasonable distance", and my interpretation of the above clause unquestionably covers the intention therein conveyed, judging from the facts, that the Rudolf range line is three miles distance from Watson Spring, that to run a survey line directly would mean the crossing of six precipitous canyons having rim rock sides and approximately one thousand feet in depth, and considered to be one of the most inaccessible places in this state.

J. William Waara
U.S. MINERAL SURVEYOR

Subscribed

Subscribed and sworn to by the said J.WILLIAM WAARA, United States Mineral Surveyor, before me, a notary public in and for Yavapai County, State of Arizona, this 23rd day of MAY, A.D. 1913

Richard Larner
Notary Public

My commission expires
March 3-1917.

181

(4) Watson Spring brs. N. 32°-22' W. 2992.4 ft. from U.S. L.M. No. 77, as reported in returns "Description of U.S.L.M. No. 77, H.E.S.", accompanying returns for this survey.

(5) The conditions which made it necessary for me to establish U.S.L.M. No. 77, are based on the fact that: (1) the relative positions of the Homestead Entry and the Gila & Salt River Base and Meridian "Rudolf Range line" as shown on the Bradshaw Mountains Quadrangle Sheet, appear to be more than the limit specified in the Special Instructions for Homestead Entry Survey No. 77, dated December 12, 1912, at Phoenix Arizona; (2) the official circular says "within a reasonable distance", and my interpretation of the above clause unquestionably covers the intention therein conveyed, judging from the facts, that the Rudolf range line is three miles distance from Watson Spring, that to run a survey line directly would mean the crossing of six pre-eruptive canyons having rim rock sides and approximately one thousand feet in depth, and considered to be one of the most inaccessible places in this state.

[Signature]
 U.S. MINERAL SURVEYOR

Subscribed

Subscribed and sworn to by the said J. WILLIAM WAARA, United States Mineral Surveyor, before me, a notary public in and for Yavapai County, State of Arizona, this 23rd day of

MAY, A.D. 1913

[Signature]
 Notary Public

My commission expires
 March 3 - 1917

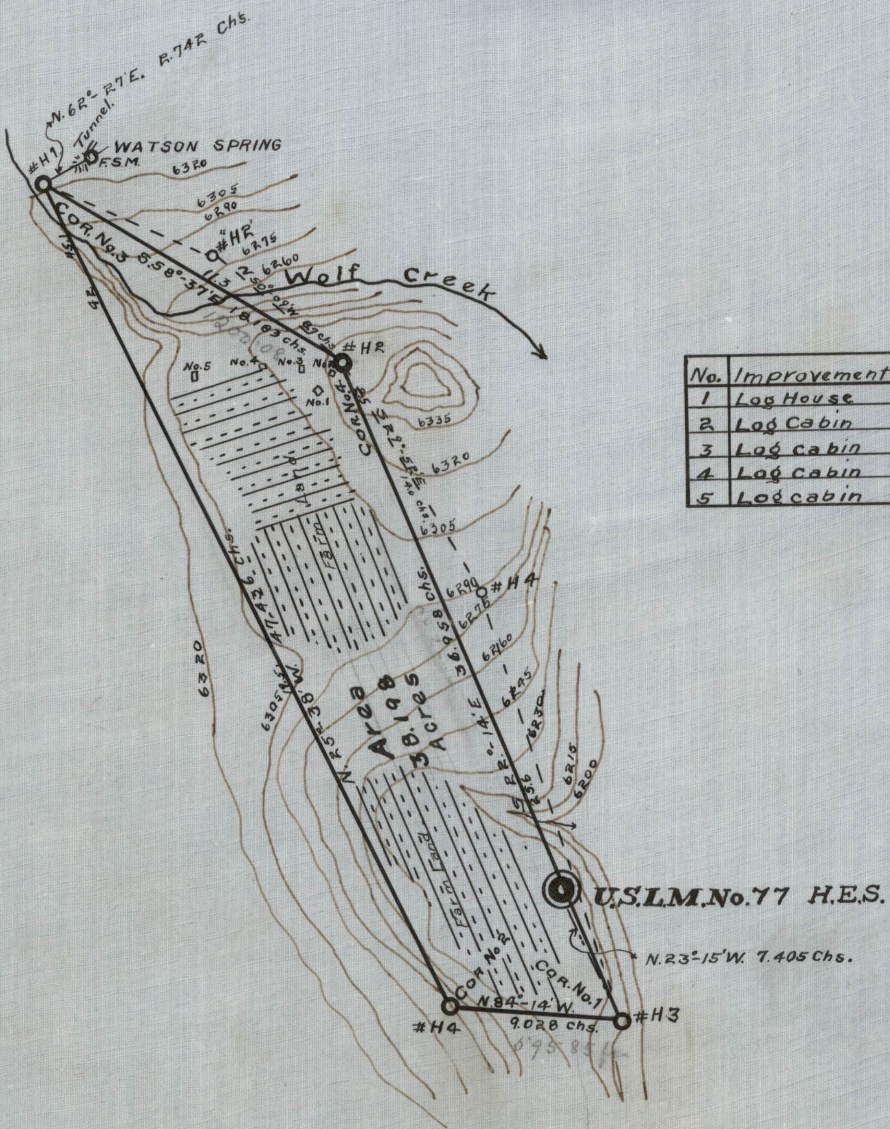

| No. | Improvement | Used for | Size | Bearing | Chs. | From |
|-----|-------------|-------------|---------|---------------|-------|-------|
| 1 | Log House | Residence | 23'x30' | S. 45°-16' W. | 1.75 | Cor 4 |
| 2 | Log Cabin | Root House | 8'x10' | S. 53°-34' W. | .75 | " 4 |
| 3 | Log cabin | stable | 12'x16' | S. 83°-52' W. | 1.91 | " 4 |
| 4 | Log Cabin | Store House | 10'x12' | S. 49°-17' E. | 14.75 | " 3 |
| 5 | Log cabin | stable | 12'x26' | S. 37°-03' E. | 12.40 | " 3 |

HOMESTEAD ENTRY SURVEY N°77
 W. H. Follet, Claimant.
 Prescott National Forest- Yavapai County, Arizona.
 Approx. Sec. 3, T. 12 N. R. 1 W. Unsur.
 Surveyed Dec. 16-18, 1912
 By *William Baara*.
 U. S. MINERAL SURVEYOR
 Scale - 1 in. = 10 Chs.