

MS - G N
0
0
0
6
7

T. 24 N. - R. 18 W.

Sec. 34

Sec. 35

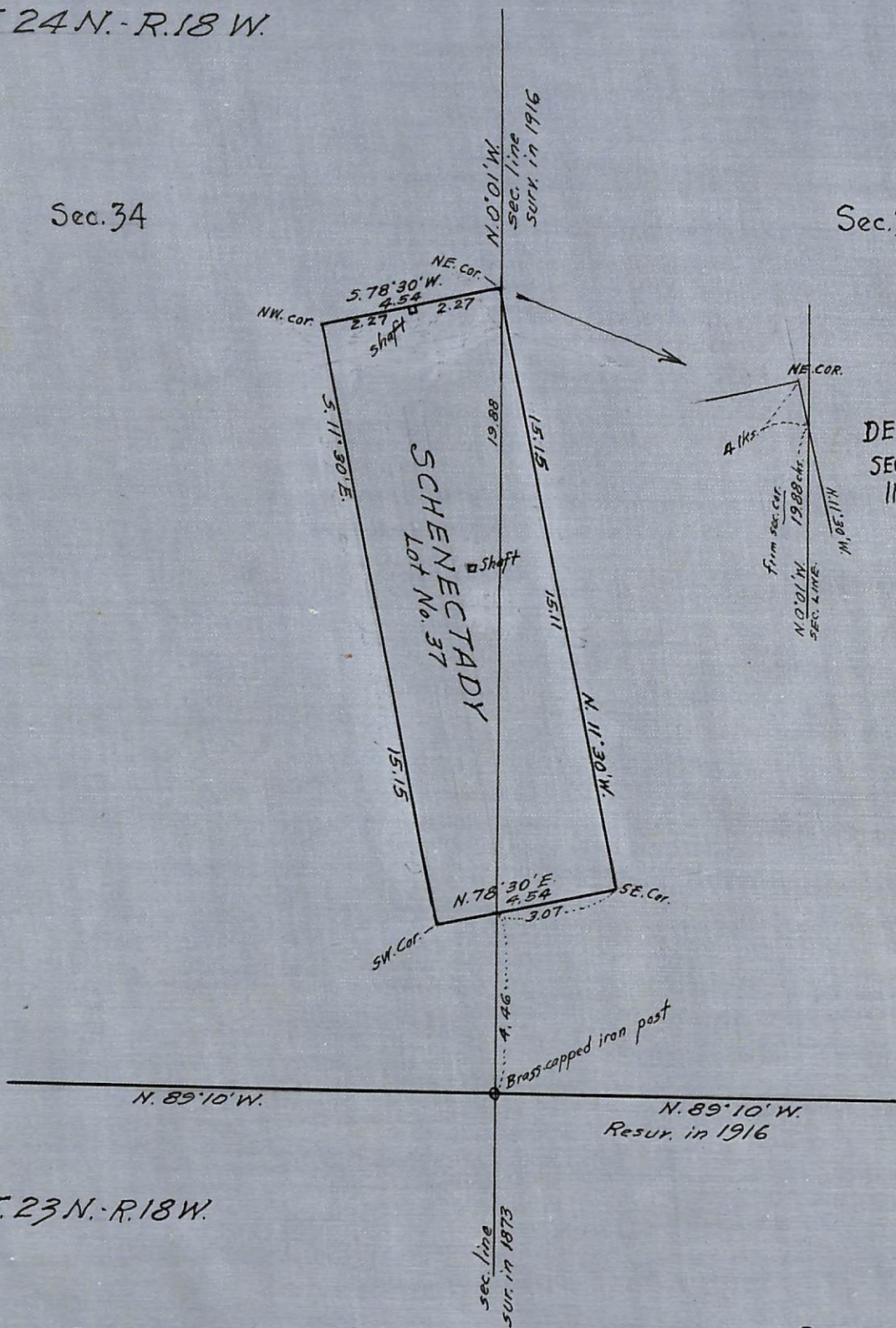

Scale: 4 chains (264 ft) = 1 inch.

PLAT OF
 SCHENECTADY LODE MINING CLAIM
 LOT No. 37 of WALLAPAI MINING DISTRICT, MOHAVE COUNTY,
 IN SECS. 34 & 35, T. 24 N., R. 18 W., G. & S. R. B. & M., ARIZONA.

Claim surveyed in Oct. 1875 - Patented in Feb. 1879

2
LOT NO. 37.

Field Notes

of the survey of the

Schenectady
Mining claim.

Situate in Wallapai mining district.

County of Mohave and in Sec. 34, Tp. 24 N.

Range 18 W., of the Gila and Salt River Meridian,

ARIZONA.

Claimed by J. P. F. Temple.

Survey executed by Richard Grid D. S.,

Under instructions dated September 1st. 1875

Survey commenced October 6th, 1875

Survey completed do do 1875.

Preliminary Oaths for Surveys of Mining Claims and Mill-Sites.

OATHS OF ASSISTANTS.

WE, James Brown, D. Smith and J. Sever

do solemnly swear that we will faithfully execute the duties of Chain Carriers; that we will level the chain upon uneven ground, and plumb the tally pins, whether by sticking or dropping the same; that we will report the true distance to all notable objects, and the true length of all lines that we assist in measuring, to the best of our skill and ability.

John Sever
Daniel Smith James Brown

Sworn to and subscribed before me, this 1st day

of October 1875

Caldwell Wright
County Recorder

I, Richard Grids

do solemnly swear that I will well and truly perform the duties of Deputy U.S. Mineral Land Surveyor according to instructions given me, and to the best of my skill and ability.

Richard Grids

Sworn to and subscribed before me this 1st day

of October 1875

Caldwell Wright
County Recorder

Territory of Arizona } ss.
County of Mohave }

John Seew being first duly sworn deposes and says that he is one of the original locators of the Schuectady mine and made the location and built the monument, that said mine is situated in Wallopai Mining District Mohave County, Arizona Territory, and said monument was on the north end of said claim and had to be removed on account of sinking the shaft on said mine, and said north shaft is within a few feet of where said monument was placed.

And deponent further states that he is in no manner interested in said mine
Subscribed & sworn to }
before me this 5th day } John Seew
of October A. D. 1875 }
Caldwell Wright }
County Recorder }

Territory of Arizona } ss.
County of Mohave }

James Brown and Mc Key Raney being duly sworn each for themselves and not one for the other, that they are acquainted with the Schuectady claim, and have known the same since the month of April A. D. 1872, and that the monument has not in that time been displaced, except as to the removal to make place for shaft and the boundaries have not been moved in that time.

Affiants further say that they are in no way interested in said claim and that said claim is free from all disputes and adverse claimants to the best of affiants knowledge & belief
Subscribed & sworn to } M. Kee Raney,
before me this 5th } James Brown
day of Oct. A. D. 1875 }
Caldwell Wright }
Co. Recorder }

Affidavits as to Original
Monument & Boundaries

Schenectady Wind
J. P. F. Pemple
Applicant

[Faint, mostly illegible handwritten text, likely a deposition or affidavit, covering the majority of the page.]

Field Notes

Of the Survey of the Mining claim known as the Schenckady claimed by F. P. F. Temple, located in Halla, Pai Mining district in Mohave County Territory of Arizona in Township No. ~~22~~ north Range No 18 West Gila and Salt River Base and Meridian on surveyed lands, Survey made by Richard Bird, Deputy General Surveyor,

According to the provisions of the act of May 10th 1892 under instructions from John H. Mason U.S. Surveyor General for Arizona (dated Sept. 26th 1895).

Survey commenced Oct 6th 1895, Survey completed Oct 20th 1895

Traced township lines from corner of sections 2 & 3 to corner of sections 3 & 4 on variation of 13° 30' E.

Commencing at north end of shaft 10 feet deep where the original monument was placed as per recorded description and testimony of witnesses.

Established the course of the vein at N. 30 W & S 11.30 E variation 13° 30' E

Course & Chains
S 78.30 W 7.27

Thence variation 13° 30' E at right angles set pine stake 2x4 in. Marked O in monument of stones 3 feet high N.W. corner Thence variation 13° 30' E

S 55° 30' E

15.15

10.50 chs Wagon Road of Empire wash set pine stake 2x4 inch 3 1/2 feet high Marked S in monument of stones 3 feet high on N.W. bank of Empire wash.

S 78° 30' E

4.54

Thence variation 13° 30' E.

1.50 chains center of Empire Wash

set pine stake 2x4 ^{marked S} set in Monument of stones

Thence variation 13° 30' E

Surveyed by
 Richard Bird
 Deputy General Surveyor
 Arizona
 1895

Course	Chains	Remarks
N. 11° 30' W	15.15	across Empire Wash and rocky bluffs to pine ^{stake} 2+4 set in Monument of stones

Thence variation 13° 30' E,
to point of beginning.

S 78. 30 W	2.27	
------------	------	--

Containing 6.87 acres
from the S.W. Corner of claim
the corner of sections 2, 3 34 + 35
on Township line between Tps. 23 + 24
north Range 18 West Base & Meridian
of Sals & Galt River bears variation
13° 30' E.

S 47 E 4.66 chs. distant

At point of beginning shaft 10 feet
deep also near center of claim a
prospector shaft 90 feet deep.

I hereby certify that the value of
the labor and improvement
upon the above-mentioned mining
claim made by claimants and
their grantors is not less than
five hundred dollars.

Richard Gird U.S.,
Deputy Mineral Land
Surveyor for Arizona

Affidavit of Five Hundred Dollars Improve- ments.

Territory of Arizona }
County of Mohave } SS.

Daniel Smith and
John Seress of lawful age, being first duly sworn accord-
ing to law, depose and say that they are acquainted with the

Schemetady mining claims in Wallapai
mining district, county and Territory aforesaid for
which F. P. F. Temple has made

application for patent under the provisions of the Act of Congress approved May 10,
1872, and that the labor done and improvements made thereon by the applicant and his
grantors exceed five hundred dollars in value, and that affiants have
no interest in said mine.

Daniel Smith John Seress

Subscribed and sworn to before me, this Sixth day of
October A. D. 1875.

Caldwell Knight
County Recorder

✓
22
1

Form I.

U. S. Mining Act, May 10, 1872.

Affidavit of Five Hundred Dollars
Improvements.

Final Oaths for Surveys of Mining Claims and Mill-Sites.

LIST OF NAMES.

A List of the Names of Individuals employed to assist in running, measuring, or marking the lines and corners described in the foregoing Field Notes of the survey of The Schenectady mine

located in Wallapai mining district,
MoHAVE County, Arizona, showing the respective capacities in which they acted.

John Severs Chainman.
James Brown Chainman.
McKee, Reany Axeman.
Daniel Smith Flagman.

FINAL OATHS OF ASSISTANTS.

We hereby certify that we assisted Richard Grid
U. S. Deputy Surveyor, in surveying
The Schenectady mine
claimed by F. P. F. Temple
located in Wallapai mining
district, MoHAVE County, and in Township No. 20 N
Range No. 18 N, of the Gila + Salt River base and
meridian, Arizona, and that said Survey has been in all respects, to the best of
our knowledge and belief, well and faithfully executed, and the boundary
monuments planted according to the instructions furnished by the Surveyor-
General.

John Severs Chainman.
James Brown Chainman.
McKee, Reany Axeman.
Daniel Smith Flagman.

Sworn to and subscribed before me this 6th day
of October 1875

Caldwell Wright
County Recorder

FINAL OATH OF DEPUTY SURVEYOR.

I, Richard Grids U. S. Deputy Surveyor do solemnly swear that, in pursuance of instructions from John Wasson, U. S. Surveyor-General for Arizona, bearing date the 1st day of September

187 5 I have well, faithfully and truly, in my own proper person, and in strict conformity with the instructions furnished by the Surveyor-General and the laws of the United States, surveyed all those portions of

The Schenectady mine
 claimed by F. P. F. Temple
 located in Wallapai mining
 district, Mohave County, and in Township No. T3 N
 Range No. 18 W., of the Gila & Salt River
 base and meridian, Arizona, as are represented in the foregoing Field Notes as having been surveyed under my directions; and I do further solemnly swear that all the corners of said surveys have been established and perpetuated in strict accordance with the instructions furnished me, and that the foregoing are the true and original Field Notes of such surveys.

Richard Grids
 Deputy Surveyor.

Sworn to and subscribed before me this 6th day

of October 187 5

Caldwell Wright
 County Recorder

The foregoing field-notes of the survey of the Schemelady Mining Claim, situate in Mallapai mining district, Mohave County, Arizona, claimed by F. P. F. Temple, survey executed by Richard Gird D. J. under instructions from this office, having been critically examined and the necessary corrections and explanations made, the said field-notes and the survey they describe are hereby approved.

U. S. Surveyor General
Office
Tucson, Arizona.
October 1875

John H. Brown
Surveyor General.

Certificate that no Suit is Pending.

Territory of Arizona }
County of Mohave } SS.

I, Caldwell Wright, clerk of the
court ~~in and for~~ of the ^{Dist} 3rd Judicial County, of Mohave Arizona
do hereby certify that there is now no suit or action of any character pending in said court,
involving the right of possession to any portion of the Schenectady
mining claim, and that there has been no litigation before said court affecting the title to said
claim, or any part thereof, for _____ years last past
~~other than what has been finally decided in favor of~~ at any time.

In Witness Whereof, I have hereunto set my hand and affixed the seal of said court, at
my office in Celso this 4 th
day of October A. D. 1875

Caldwell Wright 
Clerk of the 3rd Judl Dist Court Territory of Arizona
County of Mohave

Schenectady

We the undersigned claim one thousand feet of this lode from this monument and notice one thousand feet in a southerly course.

We claim all privileges of Dist laws and laws of Congress

Located July 1st Recorded July 1st 1871

- John Sever 250 feet
- C. J. Cullen 250 "
- John Reed 250 "
- H. Lambert 250 "

I hereby certify that the above is a full, true and correct copy of the Schenectady location as it appears of record in Book A. page 192 of Wallapai Mining District records Mohave County Arizona

A. C. Haskell Recorder
by, Walter A. Clark Deputy

I hereby certify that the above is a true and correct copy of the Schenectady location as appears of record in Book 3 page 137, Records of Mohave County A. T.

Witness my hand & official seal this
14th day of July A. D. 1871 -
Caldwell Wright Co. Recorder

Form M.

U. S. Mining Act, May 10, 1872.

Certificate that no Suit is Pending.