

**M
S
G
N**

0

0

1

0

3

LOT NO.

37

Field Notes

of the survey of the

Cupel
Mining claim,

Situate in Wallapai mining district,

County of Mohave and in Secs. 4 ^{and 9}, Tp. 22N,

Range 19W, of the Gila and Salt River Meridian,

ARIZONA.

Claimed by

John Spruance
 and

Samuel L. Stanley.

Survey executed by

Richard Laid,

D. S.,

Under instructions dated

November 15,

1877.

Survey commenced

January 4,

1878.

Survey completed

January 5,

1878.

PRELIMINARY OATHS FOR SURVEYS OF MINING CLAIMS AND MILL-SITES.

WE Robert H Upton and John Steen
do solemnly swear that we will faithfully execute the duties of Chain Carriers;
that we will level the chain upon uneven ground, and plumb the tally pins,
whether by sticking or dropping the same; that we will report the true distance
to all notable objects, and the true length of all lines that we assist in measur-
ing. to the best of our skill and ability.

R. H. Upton

John Steen

Sworn to and subscribed before me this fourth day

of January, 1878

R. R. Banker

Justice of the Peace

I, Richard Gird
do solemnly swear that I will well and truly perform the duties of
Deputy U.S. Mineral Land Surveyor according
to instructions given me, and to the best of my skill and ability.

Richard Gird

Sworn to and subscribed before me this fourth day

of January, 1878

R. R. Banker

Justice of the Peace

Field Notes.

CHAINS

of Survey of the Murray claim known as the Cupel Mine claimed by John Spurrance and Samuel L. Stanley. Located in Mallepi Mining District County of Mohave Territory of Arizona.

On surveyed lands in township 22 North Range 17 West Gila and Salt River Base and Meridian

Survey made in accordance with the provisions of the act of Congress dated May 10th 1872, by order of and under instructions from John Mason United States Surveyor General for the Territory of Arizona, by Richard Gild U. S. Deputy Mineral Land Surveyor.

Survey Commenced Jan. 4th 1878
" Completed " 5th. 1878

Commencing at the original monument I built of ledge croppings, at the north east corner of Prospect shaft 10 ft. deep, initial point as of record, the identity of which I had established by the testimony of S. O. Rowe and Robert Gray and from which the claim was originally located running 700 ft. each way.

Thence variation 15° East. S. 53° E. along croppings down East hill side

- 2.10 bottom of small ravine across point.
- 3.10 bottom of small gulch up north hill side
- 5.55 Mouth of open cut run in ledge up steep bank of dump.
- 6.05 Shaft 40 ft. deep with windlass

CHAINS

10,61

Built monument of granite rocks
3 Ft. high centre of South-east line
Thence, variation 15° East,
down and across open ridge
S. 37° W.

2.27

Built Monument 3 Ft. high
of large granite rocks S.W. Cor.
from which Robert Gray's cabin
lies N. 69° W. Upper shaft of
Little Chief mine lies S. 38° W.
Liberty Pole Point lies S. $18^{\circ} 30'$ W.
2.04 chs. of S.E. line

From centre monument run
again - variation 15° E. N. 37° E.
Up hillside above Stockton
mining Camp.

2.27

Built monument of stones
3 1/2 ft. high S. E. Corner.
from which lone Piñon Pine tree
7 in. in diam., bears N. 10° E.
0.27 chs.

Commencing again at original
monument. Run thence, variation 15° E.
N. 53° W.

1.00

Shaft 15 ft. deep.

5.00

Main Cupel shaft. 50 ft. deep

10,61

Built monument of stones
3 ft. high centre of N.W. line
from which cedar tree 8 in.
in diam., (Blazed) stands
12 chs E, near Cupel trail.

Thence variation 15° E. N. 37° E.

2.27

Built monument of stones
on bank of Gulch N.E. Cor.
Again from same point ^{centre NW side} run
Variation 15° E. S. 37° W up
bushy points.

2.27

Built monument N.W. Cor.
from which cedar tree 18 in. in
diam., bears N. 70° W. S. 58 links chs.

CHAINS

From This N.W. Cor. of claim
the $\frac{1}{4}$ section corner in line
between sections 4 and 9
Township 22 North, Range 17 W
Bears S. 21° W 9.14 chs. distant,
Again I run from the original
Monument, variation 15° E.
N. 37° E.

2.27 Built monument of stones
center of N.E. boundary line.
From same point variation
15° E. S. 37° W.

1.50 Shaft 110 ft. deep with windlass

2.27 Built Monument center of
S.W. Boundary. From which
point I am S. 10° W. 2.95 chs.
from hoisting works shaft 144 ft.
deep. From Old Tiger shaft
110 ft. deep on spur of main
ledge I am S. 46° W. 1.34 chs.
Enclosing in the boundary
lines thus established 9.63 chs.

Richard Gird
U.S. Deputy Surveyor of
Mineral Lands
For The Territory of Arizona.

Claims The boundary of claim is as follows:-
 From the S.W. corner of the claim as
 just established

N. 53° W.

along S.W. boundary of claim.

N^o 15° East.

10.61 Monument established as centre of
 S.W. boundary at end of N.E. and S.W.
 line running from initial point
 through centre of claim and S. 37° W.
 2.27 chs. dist. from initial point.

21.22 Monument at N.W. cor. of claim.

From the N.E. corner monument
 as established in this survey

S. 53° E.

Along N.E. boundary of claim.

N^o 15° East.

10.61 Monument established as centre
 of N.E. boundary at end of N.E. and
 S.W. line running from initial
 point through centre of claim and
 N. 37° E. 2.27 chs. dist. from said
 initial point.

21.22 Monument at S.E. corner of claim.

Mineral Park
 Mohave Co
 Territory of Arizona

Jan. 5th 1878

I hereby certify that there
 has been more than ~~($\$5000$)~~
 Five Hundred Dollars
 expended in labor and improvements
 on the Capel Mining Claim
 located in Wallace's Mining
 District, County of Mohave
 Territory of Arizona, as claimed
 by John Spurrance and
 Samuel C. Stanley and their
 grantors, consisting of shafts
 tunnels and cuts to the value
 of Eight or Ten Thousand Dollars
 or more

Richard Ford

United States Deputy Surveyor of
 Mineral Lands
 Territory of Arizona.

FINAL OATHS FOR SURVEYS OF MINING CLAIMS AND MILL-SITES.

A list of the names of individuals employed to assist in running, measuring, or marking the lines and corners described in the foregoing field-notes of the survey of The Cupel Mining Claim

located in The ~~Amur~~ Wallapai mining district
in Mohave County, Arizona, showing the respective capacities in which they acted.

Robt H. Upton Chainman.

John Steen Chainman.

S. B. Row Axeman.

A. C. Davis Flagman.

We hereby certify that we assisted Richard Gird
U. S. Deputy surveyor, in surveying the "Cupel" Mining

Claim
claimed by John Spurgeon and Samuel L. Stanley
located in the Wallapai mining

district, in Mohave County, and in Township No. 22nd Range No. 17th West
of the Gila and Salt River base and meridian, Arizona, and that said Survey has been in all respects, to the best of our knowledge and belief, well and faithfully executed, and the boundary monuments planted according to the instructions furnished by the Surveyor-General.

Robt. H. Upton Chainman.

John Steen Chainman.

S. B. Row Axeman.

A. C. Davis Flagman

SWORN to and subscribed before me this 5 day
of January 1878

R. B. Banker
Justice of the Peace

I, Richard Gird U. S. Deputy Surveyor do solemnly swear that, in pursuance of instructions from John Wasson, U. S. Surveyor-General for Arizona, bearing date the 15th day of November 1877 I have well, faithfully and truly, in my own proper person, and in strict conformity with the instructions furnished by the Surveyor-General and the laws of the United States, surveyed all those portions of the "Cupel"

Mining Claim
claimed by John Spurgeon and Samuel L. Stanley
located in the Wallapai mining

district, Mohave County, and in Township No. 22nd Range No. 17th West
of the Gila and Salt River base and meridian, Arizona, as are represented in the foregoing field-notes as having been surveyed under my directions; and I do further solemnly swear that all the corners of said surveys have been established and perpetuated in strict accordance with the instructions furnished me, and that the foregoing are the true and original field-notes of such surveys.

Richard Gird
Deputy Surveyor.

SWORN to and subscribed before me this 5 day
of January 1878

R. B. Banker
Justice of the Peace

AFFIDAVIT OF FIVE HUNDRED DOLLARS IMPROVEMENTS.

We, *Robt. H. Apton* and *S. C. Rowe*
 of lawful age, being first duly sworn according to law, depose and say that we are acquainted with
 the "*Cupel*" *mining claim*
 mining claim, situate in *the*
Wallapai Mining District, *Mohave* County, Arizona
 Territory, for which *John Sparuance* and *Saml. L. Stanley*
 have made application for survey prior to application for patent under the provisions of the Act of
 Congress approved May 10, 1872, and that the labor done and improvements made thereon by the
 applicant^s and *their* grantor^s, exceed Five Hundred Dollars in value, and further that we are
 not personally interested in said mine.

Robt. H. Apton
S. C. Rowe

TERRITORY OF ARIZONA. }
 County of *Mohave* } SS.

SWORN AND SUBSCRIBED before me this *4*

day of *January* 18*78*

R. R. Parker
 Justice of the Peace

Lupel Lode

We the undersigned claim fourteen hundred feet of this lode from this monument and notice seven hundred feet Northwardly and seven hundred feet Southwardly.

We claim all privileges of District laws and laws of Congress.

Located July 8th. Recorded July 8th 1841

J. P. Ridgway 733 $\frac{1}{3}$ feet. The Williams 233 $\frac{1}{3}$

Wm Miller 233 $\frac{1}{3}$ " John Boner 233 $\frac{1}{3}$

John Ryan 733 $\frac{1}{3}$ " H. A. Owers 233 $\frac{1}{3}$

I certify that the above and foregoing is a true copy of District Records of Hallapai Mining District Mohave County, A. T.

Mineral Park, July 22^d 1842

Wm J. Fies, Recorder

By L. C. Melbourne

Deputy

Recorded at the request of Chas Spencer, Filed July 28th 1842, at 10 a. m

James P. Bull
County Recorder

Territory of Arizona 258
County of Mohave 258

J. Caldwell
Wright, Recorder of Mohave County,
Arizona, do hereby certify that
the foregoing is a full, true and
correct ^{copy} of the Public Location
Notice, as appears of Record in
Book 3 page 121, Mining Records
of Mohave County, Arizona

In Witness Whereof
I have hereunto set my hand
and affixed my official seal this
17th day of November A. D. 1894
Caldwell Wright
County Recorder

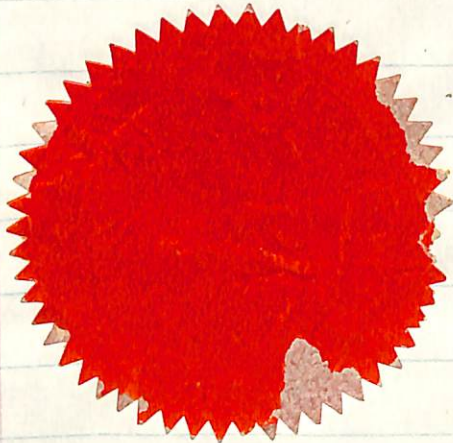

Territory of Arizona } ss
 County of Mohave }

Personally appeared
 before me R. R. Banker a Justice of the
 Peace in and for Mineral Park precinct in
 the County of Mohave Territory of
 Arizona, S. C. Rowe and Robert Gray
 who being first duly sworn upon
 their oath do each for him self
 say, that he is familiar with and
 knows of the Mining location known
 as the "Cupel" situated in Wallapai
 Mining District in this County.

And that the Mining Claim now
 claimed by the applicants for a
 Patent upon the Cupel Mining
 Claim is the same identical ground
 located originally as the Cupel Mine
 in Wallapai Mining District, by
 J. P. Ridgeway Wm Miller John Ryan,
 Isaac Williams John Pomeroy & S. A.
 Owen, on the 8th day of July A.D. 1871.
 And that he knows of no adjoining
 claim or claims that in any wise
 conflict with the said original
 "Cupel" location.

S. C. Rowe
 Robert Gray

Sworn and subscribed before
me this 4th day of January 1878

013

R. R. Barker
Justice of the Peace

PLAT OF U.S. SURVEY OF

COPEL MINING CLAIM

ON THE COPEL LOBE

CLAIMED BY

JOHN SPRUANCE AND SAMUEL L. STANLEY.

SITUATED IN WALLARAI MINING DIST. MOHAVE CO. ARIZONA TER.

T. 22 N. R. 17 W. GILA & SALT RIVER MERIDIAN.

Scale
4 Chains to an in.
Variation 15.6.

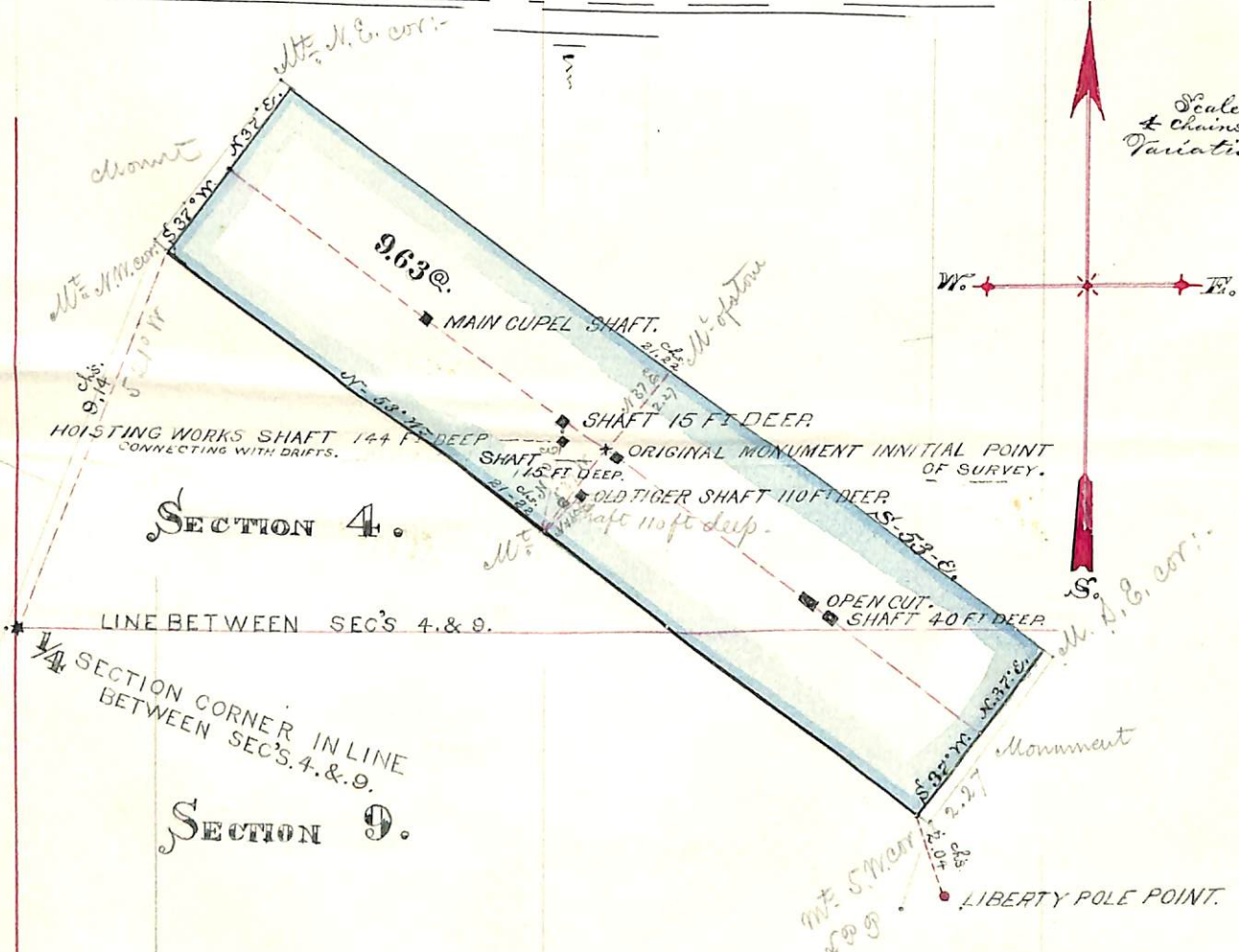

THE ABOVE PLAT IS CORRECT, AND THE
FIELD NOTES INCLOSED HEREWITH.

Richard Gird
U.S. DEP. MINERAL LAND
SURVEYOR.

Territory of Arizona.

Jan 4 5 1878

7a 1506

U. S. Surveyor General's Office.
Tucson, Arizona, Jan. 26th 1878.

The foregoing field-notes of the survey of the Kuepel Mining Claim, situated in W alapai Mining District, Mohave County, Arizona, claimed by John Spruance and Samuel S. Stanley, survey executed by Richard Gird, U. S. Deputy Surveyor of Mineral Lands, having been critically examined and the necessary corrections and alterations made, the said field-notes and the survey they describe are hereby approved.

John Masson.
Surveyor General.