

**M
S**

**-
G
N**

0

0

1

2

1

LOT NO. 3^d

Field Notes

Chromo
Mining Claim

Situate in Globe mining district,

County of Pinal and in Sec. 23, Tp. 2N,

Range 16E, of the Gila and Salt River Meridian,

ARIZONA.

Claimed by M. Trout and D.G. Beardslee.

Survey executed by A. G. Pendleton, D. S.,

Under instructions dated December 2 1878

Survey commenced December 12 1878

Survey completed December 12 1878.

PRELIMINARY OATHS FOR SURVEYS OF MINING CLAIMS AND MILL-SITES.

WE, A. J. Epley and G. W. Lawrence
do solemnly swear that we will faithfully execute the duties of Chain Carriers; that we will level the chain upon uneven ground, and plumb the tally pins, whether by sticking or dropping the same; that we will report the true distance to all notable objects, and the true length of all lines that we assist in measuring, to the best of our skill and ability.

A. J. Epley
G. W. Lawrence
mark

SWORN AND SUBSCRIBED before me this 12th
day of December 1878

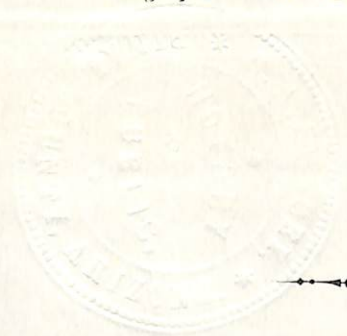

G. A. Searcy
Notary Public

I, A. G. Penellum
do solemnly swear that I will well and truly perform the duties of U.S. Dept
Surgeon according to instructions given me, and to the best of my skill and ability.

A. G. Penellum

SWORN AND SUBSCRIBED before me this 12th
day of December 1878



G. A. Searcy
Notary Public

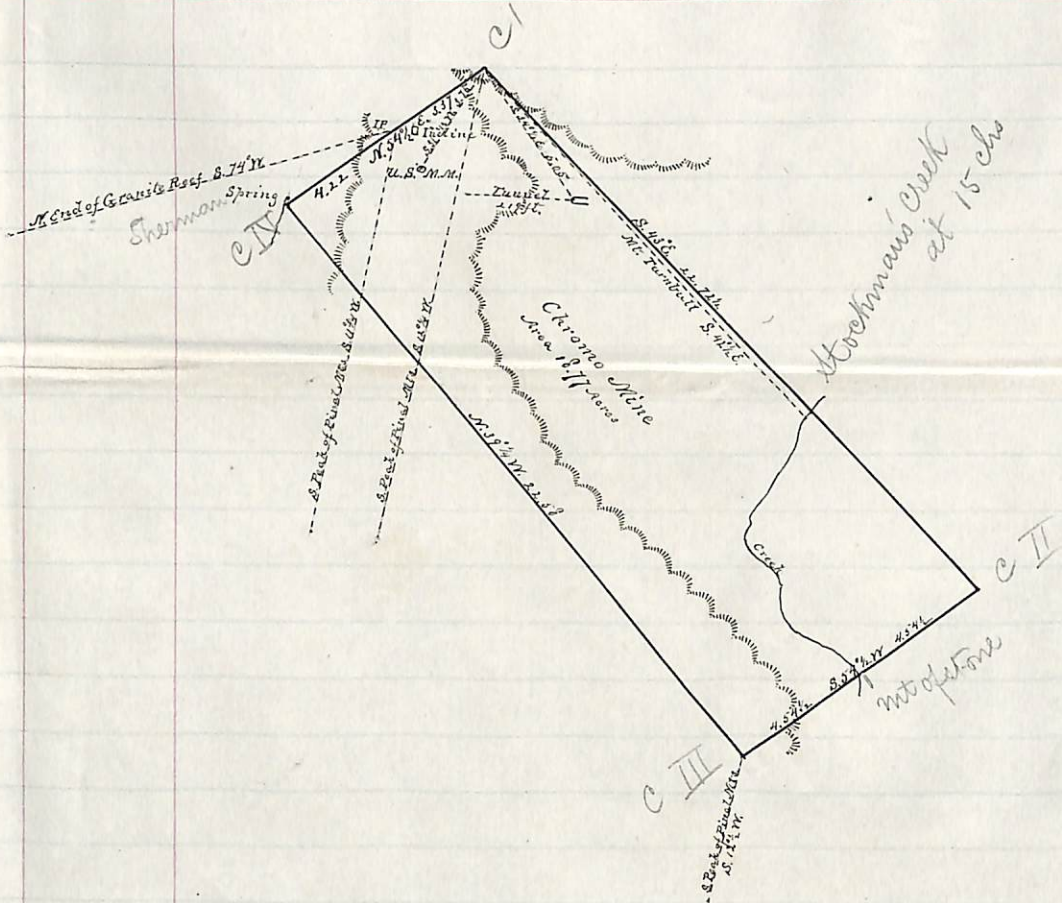

Field Notes of the Chromo Mine
Surveyed Dec. 12th 1878

Beginning at the Initial Point which is marked by a monument consisting of a round Cedar Post 4 inches in diameter 3 feet high surrounded by a mound of stones set on the dump of the Incline and is on the West slope of the Chromo hill about two thirds of the way up.

Thence N. $54\frac{1}{2}^{\circ}$ E. 3.37 chains to a monument of stones three feet high situated near the head of a ravine which runs in a S. Easterly direction marked C. I. and being the North corner of the claim.

Thence S. 43° E. 22.72 $\frac{1}{2}$ chains down the ravine crossing Stockman's Creek at 15 chains to a monument of stones three feet high marked C. II. situated on the East side of a small gulch being the East cor. of the claim.

Thence S. $54\frac{1}{2}^{\circ}$ W. 4.54 $\frac{1}{2}$ chains to a monument of stones three feet high not marked situated in Stockman's Gulch on the East side of the creek.

Thence S. $54\frac{1}{2}^{\circ}$ W. 4.54 $\frac{1}{2}$ chains up a steep hill to a monument of stones three feet high marked C. III. being the South corner of the claim.

Thence N. $39\frac{1}{4}^{\circ}$ W. 22.58 over the hill to a monument of stones three feet high marked C. IV. situated in the bottom of the Sherman Gulch 15 links S. $10\frac{1}{2}^{\circ}$ W

from the Sherman spring, being the West corner of the claim.

Thence N. $54\frac{1}{2}^{\circ}$ E. 4.22 chains to the place of beginning.
Area - 18.47 acres.

From the North corner to the U.S. Mineral monument which consists of a mound of stones and ore four feet high on the apex of a round knoll on the Chumo hill and marked U.S. M. M. is S. $31\frac{1}{3}^{\circ}$ W. 3.76 chains.

From the North corner to the mouth of the Tunnel is S. $34\frac{1}{2}^{\circ}$ E. 5.05 chains.

From the North corner the S. Peak of the Pinal Mountains bears S. $12\frac{1}{4}^{\circ}$ W. Mt. Turnbull bears S. $42\frac{1}{4}^{\circ}$ E.

From the Initial Point to the mouth of the Incline is N. $74\frac{1}{2}^{\circ}$ E. 60 links. The South Peak of Pinal Mts. bears S. $11\frac{1}{4}^{\circ}$ W. The North end of a Granite reef bears S. 74° W.

From the South corner to the South Peak of Pinal Mts. S. $12\frac{1}{2}^{\circ}$ W.

From the U.S. Mineral monument to Mt. Turnbull is S. $42\frac{1}{2}^{\circ}$ E. The South Peak of the Pinal Mts. S. 12° W. The North end of Granite reef S. 76° W. Highest mountain towards Mc Miller N. 53° E.

The work consists of a Tunnel running N. 88° W 219 feet long and cost at least \$10.00 per foot making \$2190.00.

A cut at the mouth of the Tunnel $32\frac{1}{2}$ feet long and 12 feet deep at the point where the tunnel begins and cost about \$50.00. An incline shaft $4\frac{1}{2} \times 6$ feet 48 feet deep and cost about \$12.00 per foot making \$576.00 making a total of \$2816.00

The Claim is situated on the South side of the Apache range about 10 miles N. N. E. of Globe and is in a Granite formation.

The variation is $13^{\circ} 20'$ East of North as determined by observation of Polaris.

The lines are all run on true bearings

A. G. Pendleton

U.S. Dept. Surveyor

AFFIDAVIT OF FIVE HUNDRED DOLLARS IMPROVEMENTS.

WE, *A. T. Epley* and *G. W. Hammer*
of lawful age, being first duly sworn according to law, depose and say that we are acquainted with
the *Chromo*
mining claim, situate in *the Globe*
Mining District, *Pinal* County, Arizona
Territory, for which *D. G. Beardslee* and *M. T. Hunt*
have made application for survey prior to application for patent under the provisions of the Act of
Congress approved May 10, 1872, and that the labor done and improvements made thereon by the
applicant~~s~~ and their grantor~~s~~ exceed Five Hundred Dollars in value, and further that we are not
personally interested in said mine.

A. T. Epley
G. W. Hammer
mark

TERRITORY OF ARIZONA,
County of *Pinal* } ss.

SWORN AND SUBSCRIBED before me this *15th*
day of *December*, 187*8*

H. A. Smasey
Notary Public



FINAL OATHS FOR SURVEYS OF MINING CLAIMS AND MILL-SITES.

A list of the names of individuals employed to assist in running, measuring, or marking the lines and corners described in the foregoing field-notes of the survey of The Chromo Mine

located in the Globe mining district

County, Arizona, showing the respective capacities in which they acted.

A. J. Epley Chainman.
G. W. Lammie Chainman.
Axeman.
Flagman.

We hereby certify that we assisted A. G. Pundleton

U. S. Deputy surveyor, in surveying the

Chromo Mining Claim
claimed by M. Trout and D. G. Beardslee

located in Globe mining

district, Pinal County, and in Township No. Range No.

of the Gila and Salt River base and meridian, Arizona, and that said Survey has been in all respects, to the best of our knowledge and belief, well and faithfully executed, and the boundary monuments planted according to the instructions furnished by the Surveyor-General.

A. J. Epley Chainman.
G. W. Lammie Chainman.
Axeman.
Flagman.

SWORN to and subscribed before me this 15th day
of December 1878

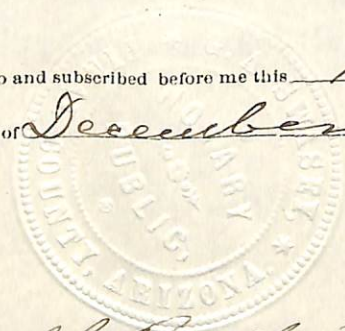

G. A. Smasey
Notary Public

I, A. G. Pundleton U. S. Deputy Surveyor do solemnly swear that, in pursuance of instruc-

tions from John Wasson, U. S. Surveyor-General for Arizona, bearing date the 2^d day of December 1878

I have well, faithfully and truly, in my own proper person, and in strict conformity with the instructions furnished by the Surveyor-

General and the laws of the United States, surveyed all those portions of the Chromo Mine

claimed by D. G. Beardslee and M. Trout

located in the Globe mining

district, Pinal County, and in Township No. Range No.

of the Gila and Salt River base and meridian, Arizona, as are represented in the foregoing field-notes as having been surveyed under my directions; and I do further solemnly swear that all the corners of said surveys have been established and perpetuated in strict accordance with the instructions furnished me, and that the foregoing are the true and original field-notes of such surveys.

A. G. Pundleton
Deputy Surveyor.

SWORN to and subscribed before me this 13th day
of December 1878

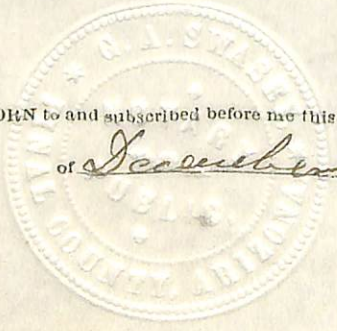

G. A. Smasey
Notary Public

Chromo Lode

Notice

Is hereby given that we the undersigned in compliance with the requirements of Mining Act of Congress approved May 10th 1872 We have this day located and claim 1500 feet on this lode or vein of Mineral bearing Quartz and 300 feet on each side of said Lode or Vein situated in the County of Pinal Arizona Territory and described as follows to Wit: Commencing at this monument upon which this notice is posted.

- Thence S. W. to a stone monument 300 feet
- Thence S. E. 1500 feet to a stone monument
- Thence N. E. 300 feet to a stone monument.
- Thence N. E. 300 feet to a stone monument
- Thence N. W. 1500 feet to a stone monument
- Thence 300 feet to place of beginning.

This claim is situated about one and a half miles west of the "Champion Mine" This mine shall be known as the Chromo Mine and is situated in the Globe District. January 31st 1876

Locators

- x M. Trout
- W. Downard
- Mrs. G. A. Moore
- x D. G. Beardslee

This notice filed for Record Feb. 12th 1876

A. R. Hammond

Dist Recorder

per M. Morris

Aptg.

A. G. Pendleton being duly sworn deposes
and says that he is the duly elected Recorder
of the Globe Mining District Terri-
tory of Arizona and as such Recorder
has charge of the Records of said Dist-
rict, and that the above is a true and cor-
rect copy of the Notice of Location as
Recorded on Page 161 of Book 1 of said
Records

A. G. Pendleton

Subscribed and sworn to
before me Nov 25th 1878

G. A. Smase

Notary Public



U. S. Surveyor General's Office.
Tucson, Arizona, Feb. 16, 1879

The foregoing field-notes of the survey of the Lehman mining claim, situated in Globe mining district, Pinal county, Arizona, claimed by M. Trout and D. S. Beardslee; survey executed by A. S. Pendleton, U. S., under instructions from this office, having been critically examined and the necessary corrections and alterations made, the said field-notes and the survey they describe are hereby approved.

John Watson,
Surveyor General.

UNITED STATES DEPARTMENT OF THE INTERIOR 9605 (952)
BUREAU OF LAND MANAGEMENT Gen. No. 121
ARIZONA STATE OFFICE

NOTICE OF CANCELLATION OF MINERAL SURVEY

The Chromo lode, General number 121, located in section 24, Township 2 North, Range 15 1/2 East, Gila and Salt River Meridian, Arizona, is hereby canceled.

This claim has not been filed with the Arizona State Office, Bureau of Land Management, in accordance with Section 314, 90 STAT. 2769, (43 U.S.C. 1744).

This cancellation was necessitated to clear the record.

The Mineral Survey Plat should be noted as follows:

"Chromo lode, Gen. No. 121 was canceled April 13, 1999, by memo 9605 (952) Gen. No. 121, which is now a part of the original field notes."

April 13, 1999
Date

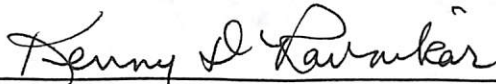
Chief Cadastral Surveyor of Arizona