

**M  
S**

**.  
G  
N**

**0**

**0**

**1**

**3**

**0**

In November 2005,  
when the files were moved into the new filing system the

X FIELD NOTES

were found missing.

The attached

is a print

from the microfiche

# POOR QUALITY

The following pages are scanned at the best possible quality setting. The original pages are of poor quality and this is the best possible reproduction.

LOT NO. 39 A. & B.

Field Notes

of the survey of the

Mills Mining Claim,  
and

Magee Mill-Site Claim.

Situate in Tyrone mining district,

County of Yuma and in Sec. \_\_\_\_\_ Tp. \_\_\_\_\_

Range \_\_\_\_\_, of the Gila and Salt River Meridian,

ARIZONA.

Claimed by John E. Magee

Survey executed by Samuel M. Allis D. S.,

Under instructions dated April 21, 1879.

Survey commenced April 24, 1879.

Survey completed April 24, 1879.

0

0

0

1) ... ..

2) ... ..

... ..

... ..

... ..

... ..

92.

PR

do sol

chain

re wa

measu

do so

of m

PRELIMINARY OATHS FOR SURVEYS OF MINING CLAIMS  
AND MILL-SITES.

WE, John H. Campbell and Phillip Grant  
do solemnly swear that we will faithfully execute the duties of Chain Carriers; that we will level the  
chain upon uneven ground, and plumb the tally pins, whether by sticking or dropping the same; that  
we will report the true distance to all notable objects, and the true length of all lines that we assist in  
measuring, to the best of our skill and ability.

Thos. Mansfield  
Notary Public

SWORN AND SUBSCRIBED before me this Twentyfourth

day of April 1879

Solon M. Ellis

U. S. Deputy Surveyor.

Notary Public

Pinellas Co. Fl.

I, Thomas Daves

do solemnly swear that I will well and truly perform the duties of Flagman

according to instructions given me, and to the best  
of my skill and ability.

Thos. Mansfield

SWORN AND SUBSCRIBED before me this Twentyfourth

day of April 1879.

Solon M. Ellis

U. S. Deputy Surveyor.

Notary Public

Pinellas Co. Fl.

22.3

2.72  
H.54

John

Guida

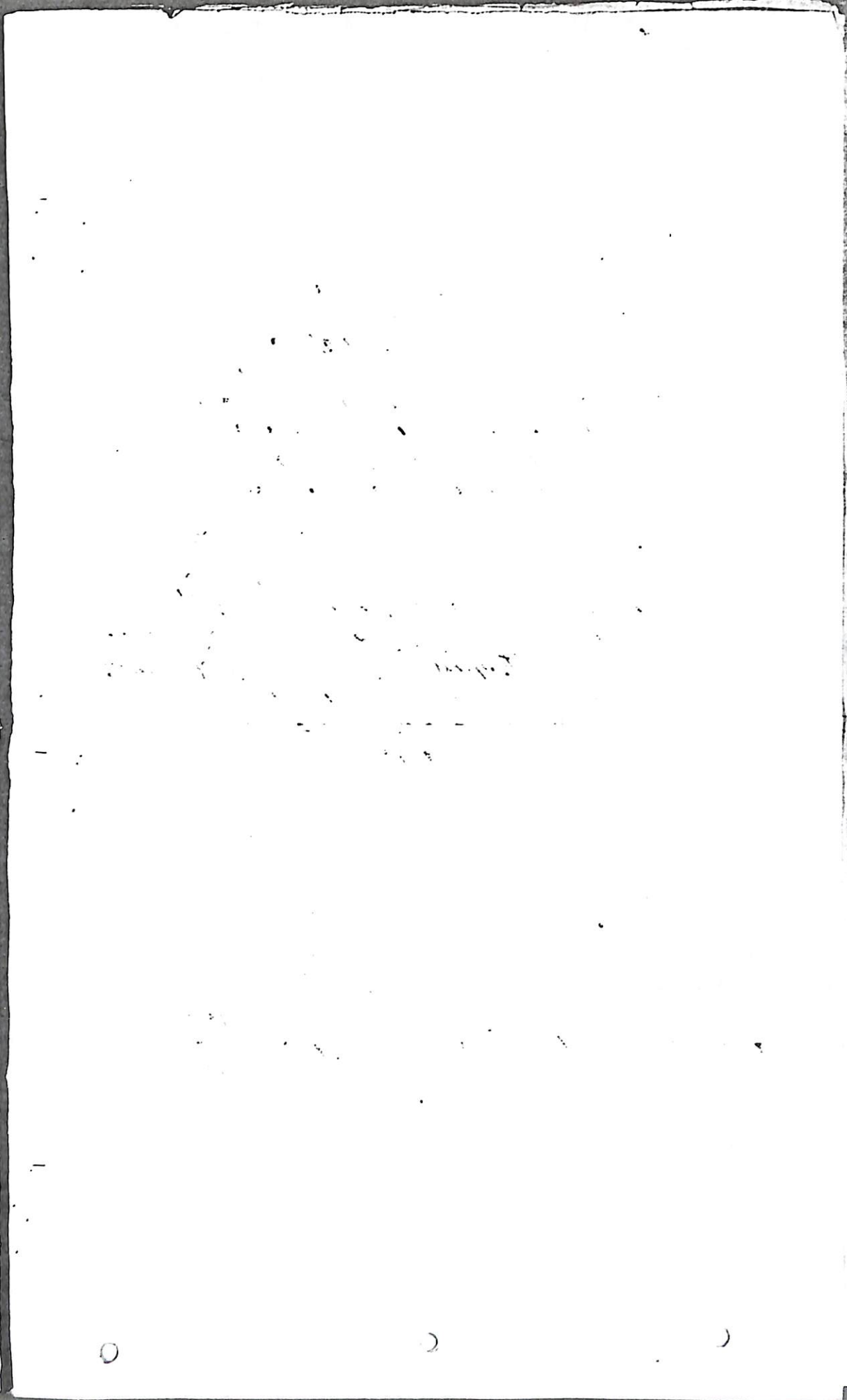



Field Notes of Survey of "Mills" Mining Claim.

Chain

Survey of Exterior.

Began at Location Monument at center of East end of claim on which notice of Location is posted being also the west end of John E. Moag's claim the Buena Ventura at which a post marked Mills 1 4 ft high + 4 inches in dia is set in a monument of stones 2 1/2 ft high

From which

W. S. Mineral Monument bears  $N 11^{\circ} 50' E$

166 chains 87 links dist

Net Baldy bears  $N 18^{\circ} 30' East$

Net Wrightson  $N 1^{\circ} 35' East$

Net Allen  $S 21^{\circ} 30' East$

I run thence

$S 19^{\circ} 50' W$

along Eastern End of Claim

$Va 12^{\circ} 30' E$  by observation of Polaris -

2.72 1/2 to Creek running westerly -

4.54 1/2 To S. E. Cor of Claim where I set a post 4 inches in dia 4 ft high marked Mills 2 and build a monument of stones 2 1/2 ft high

From which

A Mesquit Tree 18 inches in dia bears

$S 34^{\circ} 30' E$  2 chains 36 links dist

A Mesquit Tree 18 inches in dia

bears  $S 64^{\circ} 30' E$  1 chain 95 links dist.

Thence.

$N 70^{\circ} 10' W$

along south side boundary of Claim

$Va 12^{\circ} 30' E$  -

22.39 1/2 To S. W. Cor of Claim where I set up a post 4 ft high 4 inches in dia and marked Mills 3 and build a monument of stones 2 1/2 ft high

From which

A Mesquit Tree 10 inches in dia

bears  $S 22^{\circ} 17' W$  75 links dist.

A Mesquit tree 18 inches in

dia bears  $N 48^{\circ} 30' W$  45 links dist.

of the J.

Field Notes of Survey of Mills

thence -

N 19° 50' E

Along western End boundary of claim  
Va 12° 30' E -

0.33 To Arroyo - running SW.

1.51 To top of steep bank of Arroyo -

4.54 1/2 To Post 4 ft high 4 inches in dia  
marked "Mills 4" set in monument  
of stones 2 1/2 ft high. This is also the East end center  
of the Jisrin claim - From which

N.E. Cor Magueles Mill Site bears  
S 68° 35' W 28 chains 63 links dist -  
A Mesquit Tree 18 inches in dia  
bears S 24° W 45 1/2 links dist -  
Mt Allen bears S 26° 27' E  
Babaguirari Peak bears N 74° 28' W  
Thence

N 19° 50' E

along western End boundary of claim  
Va 12° 30' E

1.50 To top of high steep ridge

4.54 1/2 To N.W. Cor of claim where I set  
up a post, 4 ft high 4 inches in dia  
marked "Mills 5" and a monument  
of stones 2 1/2 ft high

From which

U.S. Mineral Monument bears  
N 19° 17' E -

Mt Baldy bears N 20° 48' E -

Thence

S 70° 10' E -

along North side boundary

Va 12° 30' E -

8.76. Bottom of hill and shallow ravine from left

18.15 1/2 To second shallow ravine from East bank steep -

22.39 1/2 To N.E. Cor of claim where I set a  
post 4 ft high 4 inches in dia  
marked "Mills 6" and built a monument  
of stones 2 1/2 ft high from which the  
highest point of a ledge of Rocks bears  
S 39° W 90 links dist -

C

6

5

---

*[Faint, illegible handwritten text, possibly bleed-through from the reverse side of the page]*

## Field notes of survey of Wells

Thence

S 19° 50' 11"

along Eastern end boundary

Va 12° 36' 8"

4.54 1/2 To place of beginning.

This claim contains 20.35 Acres  
and is bounded on the East by the Buena  
Ventura on the west by the Disrin Mine.

## General Description

This claim is situated partially on  
a steep ridge a little north of the old  
Hacienda del Santa Rita - ten  
miles East of Tubac - in Pinal  
Dist Pima County Arizona Terr.

The vein is chiefly Silver bearing.  
The work performed on the claim  
by the claimant and his grantors  
consists of a shaft 7x5 ft - and 42 ft  
deep and a cut 4.0 ft long and  
7 ft deep at East end of claim.  
as represented by field notes of  
survey of Wells and plat the  
whole amounting in value to upwards  
of five hundred dollars

Solon M. Allen  
U. S. Dep Surveyor  
of Mineral Lands.

Surveyed April 24. 1875-

№. 10<sup>o</sup>. 70<sup>o</sup> W.

Survey of Saddle

Commencing at a post 48 ft high which  
is diam 2 1/2 in a monument of black granite  
at East End of chain upon which  
other locations is posted  
from 1100

At S. E. end of monument bears S 11° 50' E

106 chains 2 links distant.

At Baldy bears S 18° 30' E

At Brighton S 1° 35' E

At Allen S 21° 30' E

N. 10° 70' W.

Shore

or 12° 38' E

1100 To shaft 75 ft deep

1100 To end of cropping

1100 To old shaft 60 ft deep and  
croppings which are exposed and  
about 2 chains west of a small well.

1300 Cross gully at bottom of steep bank with

1100 croppings of lead appear about 1/2 mile  
and extend to lead mine

2200 3/4 Set post 48 ft high monument on shore

At 1100 4 with monument 48 ft high  
high post which

At 1100 5 monument 48 ft high

S 68° 15' W 28 chains to S. E. end

At 1100 6 monument 48 ft high  
45 1/2 links distant.

At 1100 7 monument 48 ft high  
N. 74° 28' W.

Barquisima Peak, N. 75° 28' W.

At 1100 8 Shaft East End about 100 ft  
long and 7 ft deep extends S. E. from  
shaft

Over mostly Black Sand  
covering from 1/2 to 1 mile

Alonzo M. Allen

(U. S. Deputy Mineral Surveyor)

"Hills Mine"

Know all men by these presents that the undersigned Mexican claimant with the requirements of Chapter Six of the thirty two of the Revised Statutes of the United States, and the local customs laws and regulations, has this day in full view of February 1877, located a fifteen hundred acre plot on the Buena Ventura Lote, situated in the Monte Maning District, Pima County, Arizona Territory, and described as follows: Commencing at a stone monument set out on a shaft set out in which there is water, where is a copy of this claim, then at the western corner of Buena Ventura Monte Maning, western boundary, thence 300 feet north the corner of the State on each side, the whole length of the claim, thence claims in the Santa Rita Valley, about half mile from the Hacienda de Santa Rita, Eastern corner of the Hills Mine

Mrs. Davis



Given and received at request of  
John E. Mays July 27. A.D. 1877  
at 11 o'clock AM Book "B" page  
543

J. H. Carpenter  
County Recorder

Territory of Arizona  
County of Pinal J.S.

(J.H.)

Carpenter County Recorder in and  
for the said County do hereby  
certify that the above map for  
-gains is a true & correct copy  
of the original location notice  
of the Mills Mine - as appears  
of record in my office -

Witness my hand and official  
seal this 10th day of  
April A.D. 1879 at Pinal A.T.

J. H. Carpenter  
County Recorder  
By H. J. M. Deputy

10

rest of  
10. 1877  
B. page

S. H.  
and  
S. H.  
at  
M. H.  
S. H.  
A. P.  
S. H.  
S. H.

# Affidavit of Five Hundred Dollars Improve- ments.

Territory of Arizona } ss.  
County of Pima }

We John Mansfield and  
Mark Ezeckiel of lawful age, being first duly sworn accord-  
ing to law, depose and say that they are acquainted with the  
Mills mining claims in Tuzigoot  
mining district, county and Territory aforesaid for  
which John E. Meager has made  
application for patent under the provisions of the Act of Congress approved May 10,  
1872, and that the labor done and improvements made thereon by the applicant and his  
grantors exceed five hundred dollars in value.

John Mansfield Mark Ezeckiel

Subscribed and sworn to before me, this Twenty-first day of  
April A. D. 1879.

John McAllis  
Notary Public -  
Pima Co. Arizona

Form I.  
*U. S. Mining Act, May 10, 1872.*

**Affidavit of Five Hundred Dol-  
lars Improvements.**

PRELIMINARY OATHS FOR SURVEYS OF MINING CLAIMS  
AND MILL-SITES.

WE, *John Mansfield* and *Phillip Arment*  
do solemnly swear that we will faithfully execute the duties of Chain Carriers; that we will level the  
chain upon uneven ground, and plumb the tally pins, whether by sticking or dropping the same; that  
we will report the true distance to all notable objects, and the true length of all lines that we assist in  
measuring, to the best of our skill and ability.

*The Witness*  
*Phillip Arment*

SWORN AND SUBSCRIBED before me this *Twentyfourth*

day of *April* 1879

*Solon M. Allis*

U. S. Deputy Surveyor.

Notary Public

Pinellas Co. A. T.

I, *Thomas Davis*

do solemnly swear that I will well and truly perform the duties of *Stagoner*

according to instructions given me, and to the best

of my skill and ability.

*Thomas Davis*

SWORN AND SUBSCRIBED before me this *Twentyfourth*

day of *April* 1879

*Solon M. Allis*

U. S. Deputy Surveyor -

Notary Public

Pinellas Co. A. T.



TRANSCRIBED COPY OF  
ORIGINAL FIELD NOTES

S88°45W

S7°15'E

bos  
↑  
BOS '62

Survey of Mil Site  
Continued.

N. 88° 45' E.

W. 12° 30' E.

1. To top bank of creek  
 2. To S. E. corner of Port as high as in  
 in dia marker. North side of creek  
 Monument of about 2 1/2 ft high  
 from which  
 A cut was made in ground about  
 inside facing post. South side of creek  
 8 1/2 ft high  
 A large well mounted stone in ground  
 about 12 ft high. North side of creek  
 2 ft high

Along Eastern Boundary

1. To S. E. corner of Port

W. 12° 30' E.

2. To Place of beginning

The Mil Site contains a few

April 24, 1879.

Solon M. Allen

U.S. Deputy Mineral Surveyor

This Mil Site occupies the ground  
 upon which the old Hacienda de  
 Santa Rita and remains of Wrightson  
 & Pampelluf Furnaces are found  
 the same being about ten miles  
 East of Tubac in Tyn dall. Dist.  
 and is taken in connection with  
 the Mills Mining Claim upon  
 which improvements and labor  
 has been performed to upwards  
 of (500) five hundred dollars by  
 the Claimant or his Grantors  
 said Mil Site is considered  
 Non Mineral.

Solon M. Allen

U.S. Deputy Mineral Surveyor

C

C

C

TE

C

Conn

that

situat

Gila

by

cant

land

Unite

is suc

withi

lead,

know

claim

for m

eral

and th



13

# NON-MINERAL AFFIDAVIT.

TERRITORY OF ARIZONA, )

County of *Pima* ) ss.

*John Mansfield* and *Mark Ezekiel* of said County and Territory, being first duly sworn, each for himself and not one for the other, deposes and says that he is well acquainted with the land of the *Meague* mill-site claim situated in *Tyndall Mining District* Gila and Salt River Meridian, in the County of *Pima* and Territory of Arizona, claimed by *John E Meague* applicant for United States patent therefor; that he is well acquainted with the character of said described land included within the boundary lines as officially surveyed by *Solon McAllis* United States Deputy Surveyor, having frequently passed over the same; that his knowledge of such land is such as to enable him to testify understandingly with regard thereto; that there is not to his knowledge within the limits thereof any vein or lode of quartz or other rock in place bearing gold, silver, cinnabar, lead, tin or copper or any deposit of coal; that there is not within the limits of said land, within his knowledge, any placer, cement, gravel or other valuable mineral deposits; that no portion of said land is claimed under the local customs or rules of miners or otherwise; that no portion of said land is worked for minerals during any part of the year by any person or persons; that said land is essentially non-mineral land, and that there is within the boundaries of said claim improvements, to wit:

and that he has no interest whatever in said described mill-site claim.

*John Mansfield*  
*Mark Ezekiel*

SUBSCRIBED AND SWORN to before me this *Twentyfourth* day of *April* A. D. 1879; and I hereby certify that the foregoing affidavit was read to the said *John Mansfield* and *Mark Ezekiel* previous to their names being subscribed thereto, and that deponents are reputable persons to whose affidavits full faith and credit should be given.

*Solon McAllis*  
Notary Public -

*Pima Co. Arizona*

A  
forego

locate

W  
U. S.

claim

local

distri  
of th  
and  
vejo

HW

Don  
I ha

Gen

claim

local

distri  
of th  
my  
acce

HW

FINAL OATHS FOR SURVEYS OF MINING CLAIMS AND MILL-SITES.

A list of the names of individuals employed to assist in running, measuring, or marking the lines and corners described in the foregoing field-notes of the survey of The Mills Mine and the Magee Mill Site located in Tynnell mining district Pima Co County, Arizona, showing the respective capacities in which they acted.

John Mansfield Chairman.  
Philip Amund Chairman.  
Axeman.  
Thomas Davis Flagman.

We hereby certify that we assisted Solon M. Allis U. S. Deputy surveyor, in surveying The Mills Mine and the Magee Mill Site claimed by John E. Magee located in Tynnell mining district, Pima County, and in Township No. \_\_\_\_\_ Range No. \_\_\_\_\_ of the Gila and Salt River base and meridian, Arizona, and that said survey has been in all respects, to the best of our knowledge and belief, well and faithfully executed, and the boundary monuments placed according to the instructions furnished by the Surveyor-General.

John Mansfield Chairman.  
Philip Amund Chairman.  
Axeman.  
Thomas Davis Flagman.

SWORN to and subscribed before me this 24th day of April 1879

Solon M. Allis  
U. S. Deputy Surveyor

I, Solon M. Allis U. S. Deputy Surveyor do solemnly swear that, in pursuance of instructions from John Wasson, U. S. Surveyor-General for Arizona, bearing date the 21 day of April 1879 I have well, faithfully and truly, in my own proper person, and in strict conformity with the instructions furnished by the Surveyor-General and the laws of the United States, surveyed all those portions of The Mills Mine and Magee Mill Site claimed by John E. Magee located in \_\_\_\_\_ mining district, \_\_\_\_\_ County, and in Township No. \_\_\_\_\_ Range No. \_\_\_\_\_ of the Gila and Salt River base and meridian, Arizona, as are represented in the foregoing field-notes as having been surveyed under my directions; and I do further solemnly swear that all the corners of said surveys have been established and perpetuated in strict accordance with the instructions furnished me, and that the foregoing are the true and original field-notes of such surveys.

Solon M. Allis  
Deputy Surveyor.

SWORN to and subscribed before me this 3d day of May A.D. 1879

James B. Bull  
Notary Public.  
Pima Co. A. T.

Having by virtue of a Chapter Six  
 Will Henry, one of the same states  
 of the United States, I have accepted  
 with the same, and the same  
 Customs laws and regulations  
 to be by and to be for the use of  
 the United States, being found as  
 a Will Henry and for the same  
 works, situated in some manner  
 distinct, being known, whether of  
 Virginia and whether as a same,  
 Commencing at the North East corner  
 where I have placed a stone mon-  
 ument, and a paper on it marked  
 N.E. corner of Mayes Will Henry  
 and situation, works, claims  
 These running westward, four  
 miles and three (400) feet to a stone  
 monument, on which I have placed  
 a paper, marked W. N. corner of  
 Mayes Will Henry and situation  
 works claims. These running South  
 and four hundred and fifty (500)  
 feet to a stone monument on  
 which I have placed a paper  
 marked S. N. corner of Mayes Will  
 Henry and situation, works claims  
 These running Eastward, four miles

was then (1843) put to a steam ma-  
 chine on which I have placed a  
 paper marked S. E. corner of Hayes  
 Mill Site was Resurrection marks claim  
 I have running north of line  
 was made (1844) put to the  
 point of registration embracing a  
 ground less than five (5) acres  
 within the lines. This claim is  
 situated in the Santa Rita Valley  
 about two miles, in a westerly  
 direction from the Old Sabote Shaft  
 in Santa Rita Mountains, about  
 about ten miles, eastward from  
 the base, in a line known as  
 the "Old Hacienda del Santa Rita"  
 being a mine claim in the district.  
 I claim the above described property  
 with all the water, timber, coal  
 etc. rocks or other articles of value  
 with all the usual apparatus  
 mines and fixtures of whatever  
 kind that may be found on  
 this mill site was Resurrection  
 marks claim, and I have placed  
 a copy of this notice on in all claims  
 within the boundaries of said claim  
 Immune Mining District Pima County

10/10

stone Mon  
 name of  
 of Mayes  
 as the claim  
 line him  
 to the  
 any a  
 & cases  
 in is  
 valley  
 estate  
 Robert Shuff  
 in the  
 name  
 known as  
 Santa Rita  
 district  
 in property  
 in receipt  
 us of value  
 opposite  
 whatever  
 in an  
 nation  
 in fact  
 see claims  
 in claim  
 Pima County

1/1 0

17

Territory of Arizona, Dec 1<sup>st</sup> 1875  
 John C. Mayes  
 20 minutes after 11 A.M. Dec 1<sup>st</sup> 1875  
 Still for name and location on  
 Book B pages 103 & 104 - Records of  
 Mineral Mining District Pima County  
 Territory of Arizona  
 John C. Mayes, Receiver  
 Received at request of John C. Mayes  
 December 14<sup>th</sup> A.D. 1875 at 4 o'clock  
 P.M. in Book of Pima Claims  
 J.H. Carpenter  
 Receiver

Territory of Arizona  
 Council of Pima - J.H.S.  
 J.H. Carpenter  
 Receiver  
 I hereby certify that the above  
 and foregoing is a full true  
 and correct copy of the original  
 notes of location of the Mayes  
 Mine Site, as appears of record  
 in my office.  
 Witness my hand and official  
 seal this 14<sup>th</sup> day of April, A.D.  
 1879 at office in the City of  
 Tucson A.D.

S. W. Carpenter  
County Recorder  
By W. L. Mabry Deputy

Maggs Pine Litz

U. S. Surveyor General's Office.  
Tucson, Arizona, May 17, 79

The foregoing field-notes of the survey of the Mills mining claim and the Magee mill-site claim, situated in Lyndell mining district, Pinal County, Arizona, claimed by John E. Magee; survey executed by Salem M. Allis, U. S., under instructions from this office, having been critically examined and the necessary corrections and alterations made, the said field-note and the survey they describe are hereby approved.

John Mason.  
Surveyor General.