

**M  
S  
-  
G  
N**

**0**

**0**

**1**

**3**

**2**

LOT NO. 40.

## Field Notes

of the survey of the

Whildew  
Mining claim

Situate in Tyndall mining district,

County of Pima and in Sec. \_\_\_\_\_, Tp. \_\_\_\_\_,

Range \_\_\_\_\_, of the Gila and Salt River Meridian,

ARIZONA.

Claimed by James B. Waller

Survey executed by Solom M. Allis. D. S.,

Under instructions dated May 12, 1879

Survey commenced May 29, 1879

Survey completed May 29, 1879.

PRELIMINARY OATHS FOR SURVEYS OF MINING CLAIMS AND MILL-SITES.

WE, Philip Amant and Joseph Gleason do solemnly swear that we will faithfully execute the duties of Chain Carriers; that we will level the chain upon uneven ground, and plumb the tally pins, whether by sticking or dropping the same; that we will report the true distance to all notable objects, and the true length of all lines that we assist in measuring, to the best of our skill and ability.

Philip Amant Joseph Gleason

SWORN AND SUBSCRIBED before me this 29th day of May 1879

Solon M. Allis U.S. Dep. Surveyor Notary Public Pima Co. A.T.

I, Francisco Franco

do solemnly swear that I will well and truly perform the duties of Flagman according to instructions given me, and to the best of my skill and ability.

Francisco Franco

SWORN AND SUBSCRIBED before me this 29th day of May 1879

Solon M. Allis U.S. Dep. Surveyor Notary Public Pima Co. A.T.



Survey of Whilden mine Thursday May 29. 1879.

Commenced at West End center monument where I found notice of location posted and which is also East Center End monument of Aztec No 3. I set up a post 3 ft high 3 inches in diam squared and marked "Whilden 1" and built a monument of stones from which the N.E. corner of the Moills mine bears S  $53^{\circ}38' W$ , distant 96 chains 40 links - U.S. Mineral Map No 1 Bears N  $48^{\circ}06' W$  Dis 153.40 ch. Thence -

Var  $12^{\circ}30' E$  -

4.54 ch By observation on Polaris - I run Along Western End boundary S  $16^{\circ}24' E$  To S.W. corner of claim where I set a post 3 ft high 3 inches in diam squared and marked "Whilden 2" and built a monument of stones 2 1/2 ft high. Thence -

Var  $12^{\circ}30' E$

10.17 N  $73^{\circ}36' E$  Along Southern boundary of claim to a point from which shaft 7x5 and 41 feet deep bears N  $16^{\circ}24' E$  Dist 4. chs 60 lks -

22.72 1/2 To S.E. corner of claim where upon a high ridge I set up a post 4 ft high 4 inches in diam squared and marked "Whilden 3" and built a monument of stones 3 1/2 ft high. Thence

Var  $12^{\circ}30' E$

4.54 1/2 N  $16^{\circ}24' W$  Along Eastern End boundary to center of claim - where I set up a post 4 ft high 3 inches in diam squared and marked "Whilden 4" and built a monument of stones 2 1/2 ft high from which a white Oak 6 inches in diam bears N  $35^{\circ}30' W$  dist 13 links - A white Oak 8 inches in diam bears S  $78' W$  Dist 60 lks -

Survey of Whidden  
Continued -

Thence.

Var  $12^{\circ}30' E$ .

4.54 1/2 N  $16^{\circ}24' W$  Along Eastern end boundary to N.E. corner of claim where near bottom of steep side hill I set up a post 3 ft high 3 inches in diam squared and marked Whidden 5 and built a monument of stones 2 1/2 ft high.

Thence

Var  $12^{\circ}30' E$  - Thence  $S 73^{\circ}36' W$

22.72 1/2 Along North side boundary of claim to N.W. corner where I set up a post 3 ft high 3 inches in diam squared and marked Whidden 6 and built a monument of stones 2 1/2 ft high from which a white oak tree 18 inches in diam blazed on side facing post - bears  $S 73^{\circ}36' W$  dist 3 links - Trail on edge of steep ravine dist 30 links bears N W -

Thence

Var  $12^{\circ}30' E$ .

4.54 1/2 S  $16^{\circ}24' E$  Along Western End boundary to place of beginning.

This claim contains 20.66 Acres and is bounded on the West by the Aztec No 3.

General Description

This claim lies about one mile and a quarter N. East of the old Hacienda del Santa Rita - Tynall Dist Pima Co Arizona, and about 11 miles from Tucson.

Improvements made by Claimant consist of one shaft 7x5 and 41 ft deep - costing in my judgement over five hundred dollars.

Solow M. Allis  
U. S. Deputy Surveyor

May 29. 1879

**FINAL OATHS FOR SURVEYS OF MINING CLAIMS AND MILL-SITES.**

A list of the names of individuals employed to assist in running, measuring, or marking the lines and corners described in the foregoing field-notes of the survey of \_\_\_\_\_

located in The Whildow Mine  
Tyndall mining district  
Pima County, Arizona, showing the respective capacities in which they acted.

Philip Ament Chainman.  
Joseph Gleason Chainman.  
Axeman.  
Francises Franco Flagman.

We hereby certify that we assisted Solow M. Allis  
U. S. Deputy surveyor, in surveying The  
Whildow Mine  
claimed by James B. Waller  
located in Tyndall mining  
district, Pima County, and in Township No. \_\_\_\_\_ Range No. \_\_\_\_\_  
of the Gila and Salt River base and meridian, Arizona, and that said Survey has been in all respects, to the best of our knowledge and belief, well and faithfully executed, and the boundary monuments planted according to the instructions furnished by the Surveyor-General.

Philip Ament Chainman.  
Joseph Gleason Chainman.  
Axeman.  
Francises Franco Flagman

SWORN to and subscribed before me this 30<sup>th</sup> day  
of May 1879

Solow M. Allis  
U. S. Deputy Mineral Surveyor  
Notary Public Pima Co.  
A. O.

I, Solow M. Allis U. S. Deputy Surveyor do solemnly swear that, in pursuance of instructions from John Wasson, U. S. Surveyor-General for Arizona, bearing date the 12<sup>th</sup> day of May 1879 I have well, faithfully and truly, in my own proper person, and in strict conformity with the instructions furnished by the Surveyor-General and the laws of the United States, surveyed all those portions of \_\_\_\_\_

claimed by The Whildow Mine  
James B. Waller  
located in Tyndall mining  
district, Pima County, and in Township No. \_\_\_\_\_ Range No. \_\_\_\_\_  
of the Gila and Salt River base and meridian, Arizona, as are represented in the foregoing field-notes as having been surveyed under my directions; and I do further solemnly swear that all the corners of said surveys have been established and perpetuated in strict accordance with the instructions furnished me, and that the foregoing are the true and original field-notes of such surveys.

Solow M. Allis  
Deputy Surveyor.

SWORN to and subscribed before me this 4<sup>th</sup> day  
of June 1879

J. R. Faull  
Notary Public

# Affidavit of Five Hundred Dollars Improve- ments.

Territory of Arizona  
County of Pima } ss.

Philip Arment and  
Michael Walsh of lawful age, being first duly sworn accord-  
ing to law, depose and say that they are acquainted with the Wulden  
mining claims in Sycamore  
mining district, county and Territory aforesaid for  
which James B. Waller has made  
application for patent under the provisions of the Act of Congress approved May 10,  
1872, and that the labor done and improvements made thereon by the applicant and his  
grantors exceed five hundred dollars in value, and consists of one shaft  
4 1/2 x 6 - 80 ft deep

Philip Arment  
Michael Walsh

Subscribed and sworn to before me, this Twentieth day of  
September A. D. 1881

E. J. Siskman  
Notary Public  
Pima County  
Arizona Territory





Form I.

*U. S. Mining Act, May 10, 1872.*

---

**Affidavit of Five Hundred Dollars  
Improvements.**

---



# Whilden Mine

Notice is hereby given that the undersigned, having complied with the requirements of Chapter Six, of Title thirty-two, of the Revised Statutes of the United States, and the local laws, customs and regulations, has this twenty-second day of February, 1878, located fifteen hundred <sup>linear</sup> feet at this the Whilden lode, situated in Pinal Mining District, Pima County, Santa Rita Mountains, Territory of Arizona, and described as follows: Commencing at a stone monument placed on the ledge, on which is a copy of this notice, and running in an easterly direction fifteen hundred feet, claiming three hundred feet from the center of lode on each side, the whole length of the claim, said claim <sup>lies</sup> about half a mile north from the Salis Mine, quarter of a mile south of the Hamilton lode, running parallel with it, and I name it the Whilden Mine

John E. Magee, Locator.

C. 198

Filed and recorded at request of John E. Magee, March 1<sup>st</sup> <sup>A.D.</sup> 1878, at 11 o'clock A.M.,  
 S. W. Carpenter  
 County Recorder.

8

Tucson, Pima County,  
Arizona Territory, May 7<sup>th</sup> 1879

I certify that the foregoing is a true and correct copy of a mining location notice now of record in the office of the Recorder of said Pima County, in Book C, of Mining Location Notices, at page 198, and that the same has been of record therein since March 1<sup>st</sup>, 1878.

W. W. Carpenter  
County Recorder  
By Simon Thomas  
Deputy.



PLAN OF  
THE

WHILDEN MINE

Tyndall District

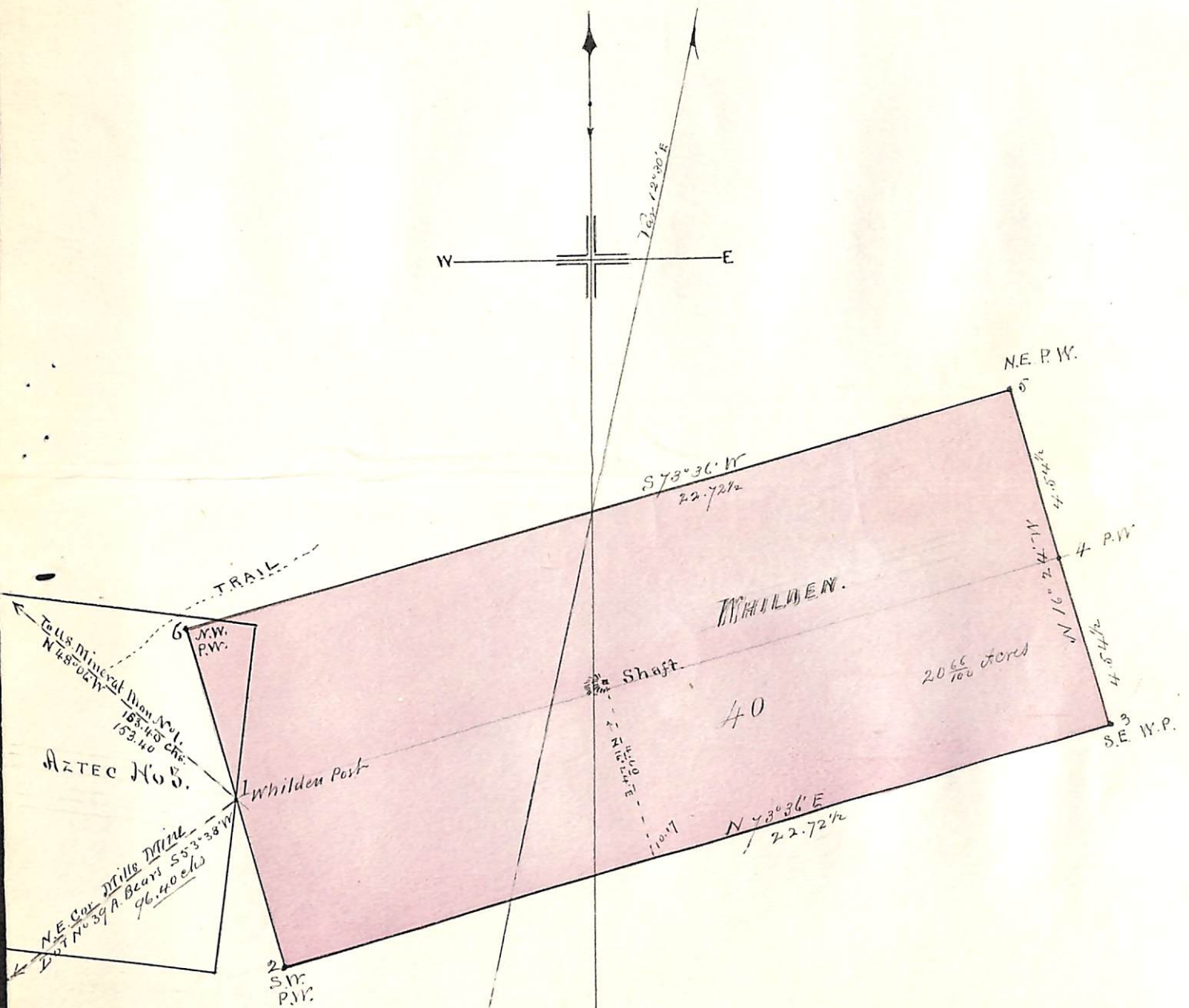

Scale one inch to 40 chs.

U. S. Surveyor General's Office.  
Tucson, A. T., Nov. 10, 1880.

The foregoing field notes of the survey of the Wheeler Mining Claim Inyudall Mining District, Pima County, A. T., claimed by James B. Waller; survey executed by Salou M. Allis, U. S., under instructions from this office, having been critically examined, and the necessary corrections and alterations made the said field notes and the survey they describe are hereby approved.

John H. Mason,  
Surveyor General.