

MS - GN

0

0

1

8

1

LOT NO 52

SURVEY NO _____

Field Notes

amended
of the survey of the

"Gilded Age"

Mining Claim

Situate in Tombstone mining district.

County of Cochise and in Sec _____, Tp _____

Range _____, of the Gila and Salt River Meridian.

ARIZONA.

Claimed by Edward Field and Horatio S Sanford

Survey executed by H. G. Howe U. S. D. S.

Under instructions dated Oct 18th and 23rd 1883

Survey commenced Nov 8th 1883

Survey completed " 16th 1883

PRELIMINARY OATHS

FOR SURVEYS OF MINING CLAIMS AND MILL SITES.

~~We~~ *R. H. Cavill* and _____

do solemnly swear that ~~we~~ ^I will faithfully execute the duties of Chain Carrier; that ~~we~~ ^I will level the chain upon uneven ground, and plumb the tally pins, whether by sticking or dropping the same; that ~~we~~ ^I will report the true distance to all notable objects, and the true length of all lines that ~~we~~ ^I assist in measuring, to the best of ~~our~~ ^{my} skill and ability.

R. H. Cavill

SWORN to and subscribed before me, this 8th day

of November 1888.

A. G. Howe

Notary Public.

I, _____

do solemnly swear that I will well and truly perform the duties of _____

_____ according to instructions given me,

to the best of my skill and ability.

SWORN to and subscribed before me, this _____ day

of _____ 188 _____

Field Notes of Survey
of the

Gilded Age Mining Claims
Supplemental Survey.

In the Tombstone Mining District

Cochise (formerly Pima) County
Arizona

Claimed by Edward Field and
Horatio S. Sanford

Surveyed by H. G. Howe - U. S.
Deputy Mineral Surveyor, under
instructions from the Surveyor
General bearing date Oct 18th
and 23rd 1883.

Survey commenced Nov. 8th 1883.
Survey completed Nov. 16th 1883.

Beginning at the initial monument
as described in the field notes,
a 3 x 6 inch post in mound of
stones, which point is on the
line of the Goodenough mining
claim Lot No. 87. Post marked
G.A.M.C. No 1 from which U. S.
M.M. No 1 bears $S 1^{\circ} 21' N$ 4433. ft
distant which bearing and dis-
tance are given in the Official
Notes at $S 0^{\circ} 45' E$ and 4554 ft
distant, which shows an error
in both the reading of vernier
and in the measurement.

U. S. M. M. No. 2 bears $S. 28^{\circ} 50' N$.
The cor to sec. 1, 2, 35 and 36 North
boundary T 20. S. R 22 E. G and S. R.

Meridian bears N. $10^{\circ} 18' E$ 64.58 ft distant.

A shaft No 2. 4×6 ft 126 ft deep bears $S 51^{\circ} E$ 178.8 ft distant. No ore shown in this shaft.

Shaft No 1. bears $S 74^{\circ} 33' E$ 92 ft distant, which shaft 4×6 ft 134.4 ft deep, from the bottom of which an incline of 4×6 ft 50 ft deep dips $31^{\circ} 30'$ line of which bears East at 38.5 ft down incline a drift 4×6 ft. 22.6 ft long bears $S 48^{\circ} E$.

From station at bottom of shaft a drift 4×6 ft 30 ft long bears $S. 79^{\circ} 18' W$.

I find in these developments an ore body from 8 inches to 2 feet thick the Roof or hanging wall being a hard Quartzite and the foot wall is of limestone.

An Incline Shaft 6×6 ft about 200 ft deep upon the Goodenough Mining claim bears $S 58^{\circ} 10' W$ 207 ft distant. dip of incline about 30° - direction of center line of incline $N. 58^{\circ} 10' E$ which direction is in line with the initial monument of the Gilded Age Mining claim.

A whim. ~~shaft~~ over shaft on the Defence Mining claim on same vein bears $S 58^{\circ} 10' W$ 1420 ft distant. Hoisting works on the Toughnut Mining claim called N. W. Shaft bears $S 58^{\circ} W$ 960 ft distant sunk on same ledge. -

Thence $S 48^{\circ} 20' E$

var $11^{\circ} 22' E$

Along the South west end line of claim which is also the North east side line of the Goodenough Mining claim Lot No 87.

Feet

202. Intersect Tombstone Townsite line which bears $S 67^{\circ} 26' E$
300. To wash ^{and} point for South East corner of claim. Post and monument both destroyed.
I drive a 1 inch octagon steel bar 2 ft long and drive it below the level of wash and surround with stone, from which a 4×4 inch post in monument of stone. Post marked W.U.M.C No 9. bears $S. 48^{\circ} 20' E$, 53 ft distant.
Thence $N. 46^{\circ} 46' E$
 $N. 11^{\circ} 22' E$
34. Intersect South boundary Tombstone Townsite line which bears $S. 67^{\circ} 26' E$ and $N. 67^{\circ} 26' W$.
- 766.5 Cross Ocetilla fence. bears $N. 22^{\circ} 33' E$, and center enclosure.
- 811.2 Cross Ocetilla fence, bears $S 67^{\circ} 26' E$ and leave enclosure.
1479. To point for old corner, stake and monument destroyed. The length given in Field Notes of this line is 1496 ft. and the line carefully measured with steel tape gives the same line only 1479 ft. where I drive a 1 inch octagon steel bar 20 inches long to the level of the ground over which I raise a monument of stone, from which a 4×4 inch Post in monument of stone. Post marked W.U.M.C No. 8. bears $N 72^{\circ} 48' E$ 50 ft distant.
Thence $N. 48^{\circ} 20' W$
 $N. 11^{\circ} 22' E$
267. Small wash drains $N. 30^{\circ} E$
300. A 3×6 inch Post in monument of stones:-
Post marked G.A.M.C No 4. (letters cut in)
600. To point for North west corner of claim

the post and monument being destroyed, and this point coming in a public street. A drive a 1 inch octagon steel bar 18 inches long 3 inches below the level of the street - from which a nail in redwood post level with the top of grounds marking the N.W. cor. of Block No. 49 Tombstone bears $S 45^{\circ} 43' E$ 134.8 ft distant.

Thence $S 46^{\circ} 46' N$

var $11^{\circ} 22' E$.

- 531. An adobe wall 6 ft high extends 26 ft N. $67^{\circ} 26' W$ and 94 ft $S 67^{\circ} 26' E$
- 544. North side of adobe house,
- 560. South side of adobe house, extends 6 ft. N. $67^{\circ} 26' W$ and 14 ft. $S 67^{\circ} 26' E$
- 572.5 An adobe house, 6 ft $S 67^{\circ} 26' E$ to N.W. cor. and 30 ft to N.E. cor. House 18×24 ft.
- 878. An Iron Pin in sidewalk, N.E. cor. Mountain Maid Mining Claim Lot No. 64
- 882. North end of adobe house, $18 \frac{1}{10}$ ft $S 67^{\circ} 26' E$ and $11 \frac{9}{10}$ N. $67^{\circ} 26' W$
- 913. Leave West side of house, 29 ft. S. $22^{\circ} 33' W$ from the N.W. cor. and 23 ft. N. $22^{\circ} 33' E$ from the S.W. cor.
- 1291. To front of adobe store, at a point N. $67^{\circ} 26' W$ 217.3 ft from the N.E. cor of Block 5, and $S 67^{\circ} 26' E$ 82.7 from the N.W. cor of Block 5.
- 1308. Leave back end of store,
- 1324. East side of rear end of another adobe store N $22^{\circ} 33' E$ 6 ft from the S.E. cor.
- 1331. Leave rear end of store N. $67^{\circ} 26' W$ 2.8 ft from the S.E. cor.
- 1479. to the S.W. cor of claim and a 3×6 " Post in monument of stone.

Test

Post marked (letters cut in) G.A.M.C. No. 6. which Post stands upon the South side of a two story frame lodging house:-

from which the N.W. cor of the Goodenough Mining claim Lot No. 87, an iron pin set into a granite stone bears N. 48° 20' W. 55.5 ft distant. A shaft, known as the combination shaft sunk upon the Goodenough mining claim Lot No. 87, of 4x6 ft 95 ft deep, bears S. 45° W 8 ft dist, from which an incline of 4x6 runs S 48° E about 70 ft deep. at 30 ft a drift 4x6 ft bears N 87° E 20 ft which shows ore:-

Thence S 48° 20' E

var. 11° 22' E

48. and 8 ft to the right, a 4x6 ft shaft 100 ft deep, connects with underground workings of Goodenough. Shaft known as the Jackson shaft

71. and 27 ft to the left a shaft 4x6 ft and about 100 ft deep. is connected with underground workings from Goodenough:-

This shaft is known as the Garlick shaft:-

300 to the place of beginning and Post No 1 ~~and place of beginning:-~~

Containing 19.12 Acres.

Location:-

This claim is located in the Tombstone Mining District, Cochise (formerly Pima) County. And almost entirely within the limits of the Tombstone Townsite. And is bounded on the South west by the Goodenough mining claim

Lot No 87, and upon the South east by the Field Mining claim, and upon the North east by the Friendship, and partly on the North West by the Mountain Maid Mining claim Lot No. 64.

The developments made upon this claim consist of the shafts No. 1 and 2, as described in the foregoing field notes.

The shaft described as the Garlic shaft was not sunk by the owners of the Gilded Age Mining claim.

From the developments made upon the claim by drifts from the bottom of shaft No. 1, by the owners of the claim and from the extensive developments made by the Tombstone Mill & Mining Company upon the Goodenough mining claim Lot No 87, which adjoins the Gilded Age Mining claim upon the South west, which developments show a large ore body crossing the Goodenough and in the direction of and under the Initial monument and Post No. 1 of the Gilded Age Mining claim, ore is found at the South west corner of the claim from drifts ^{run} from the combination shaft; and from all the developments upon and close to the Initial monument I am confident ^{that ore} it extends entirely across the claim.

The municipal Improvements made upon the claim at the time of original survey for Patent in May 1880,

consist of several adobe houses

and stores. In addition to those mentioned in the field notes is an adobe house of 18×30 ft. upon lot No 18, Block 35 fronting upon Fremont st. A wooden store 20×36 ft upon lot 13, Block 19 (destroyed by fire, lot now occupied by brick store much larger).

A wooden house 20×24 ft upon lots 13 and 14 Block 34.

A wooden house 12×16 ft on lot No 20, Block 34.

An adobe house 18×40 ft upon lot No. 23 Block 34.

A small wooden house, lot 15 Block 34.
All of the above described improvements were made by parties not interested in the Gilded Age Mining claim, and were in possession of their lots at the time of survey for Patent in May 1880.

Duplicate samples of ore accompany these field notes.

Instruments used: A Gurley Solar Transit and steel tape.

Var. and courses taken by needle and vernier readings, after comparing my instrument with the established Meridian for this district.

A. G. Howe;

U. S. Deputy Mineral Surveyor.

Tombstone Nov 17th 1883.

FINAL OATHS FOR SURVEYS OF MINING CLAIMS & MILL SITES.

A LIST of the names of individuals employed to assist in running, measuring, or marking the lines and corners described in the foregoing field-notes of the survey of

The Gilded Age Mining Claims located in Tombstone Mining District, Cochise County, Arizona, showing the respective capacities in which they acted.

R. H. Cavell, Chainman. Chainman. Axeman. Flagman.

WE hereby certify that we assisted H. G. Howe U. S. Deputy Surveyor, in surveying the Gilded Age Mining Claim, claimed by Edward Field and Horatio Sanford located in Tombstone Mining District, Cochise County, and in Township No. 20 S. Range No. 22 E of the Gila and Salt River base and meridian, Arizona, and that said survey has been in all respects, to the best of our knowledge and belief, well and faithfully executed, and the boundary monuments planted according to the instructions furnished by the Surveyor General.

R. H. Cavell, Chainman. Axeman. Flagman.

SWORN TO AND SUBSCRIBED before me this 16th day of November 1883

H. G. Howe, Notary Public.

I, H. G. Howe, U. S. Deputy Surveyor, do solemnly swear that, in pursuance of instructions from the U. S. Surveyor-General for Arizona, bearing date the 23rd day of October 1883, I have well, faithfully and truly, in my own proper person, and in strict conformity with the instructions furnished by the Surveyor-General and the laws of the United States, surveyed all those portions of The Gilded Age Mining Claim, claimed by Edward Field and Horatio Sanford located in Tombstone Mining District, Cochise County, Arizona, as are represented in the foregoing field-notes as having been surveyed under my directions; and I do further solemnly swear that all the corners of said surveys have been established and perpetuated in strict accordance with the instructions furnished me, and that the foregoing are the true and original field notes of such surveys.

H. G. Howe, Deputy Surveyor.

SWORN TO AND SUBSCRIBED before me this 17th day of November 1883

J. E. Penney, Deputy Clerk



Plat
of the.

Gilded Age Mining Claim.

Tombstone Mining District
Cochise (formerly Pima) County.
ARIZONA

Scale 200 ft = 1 inch.

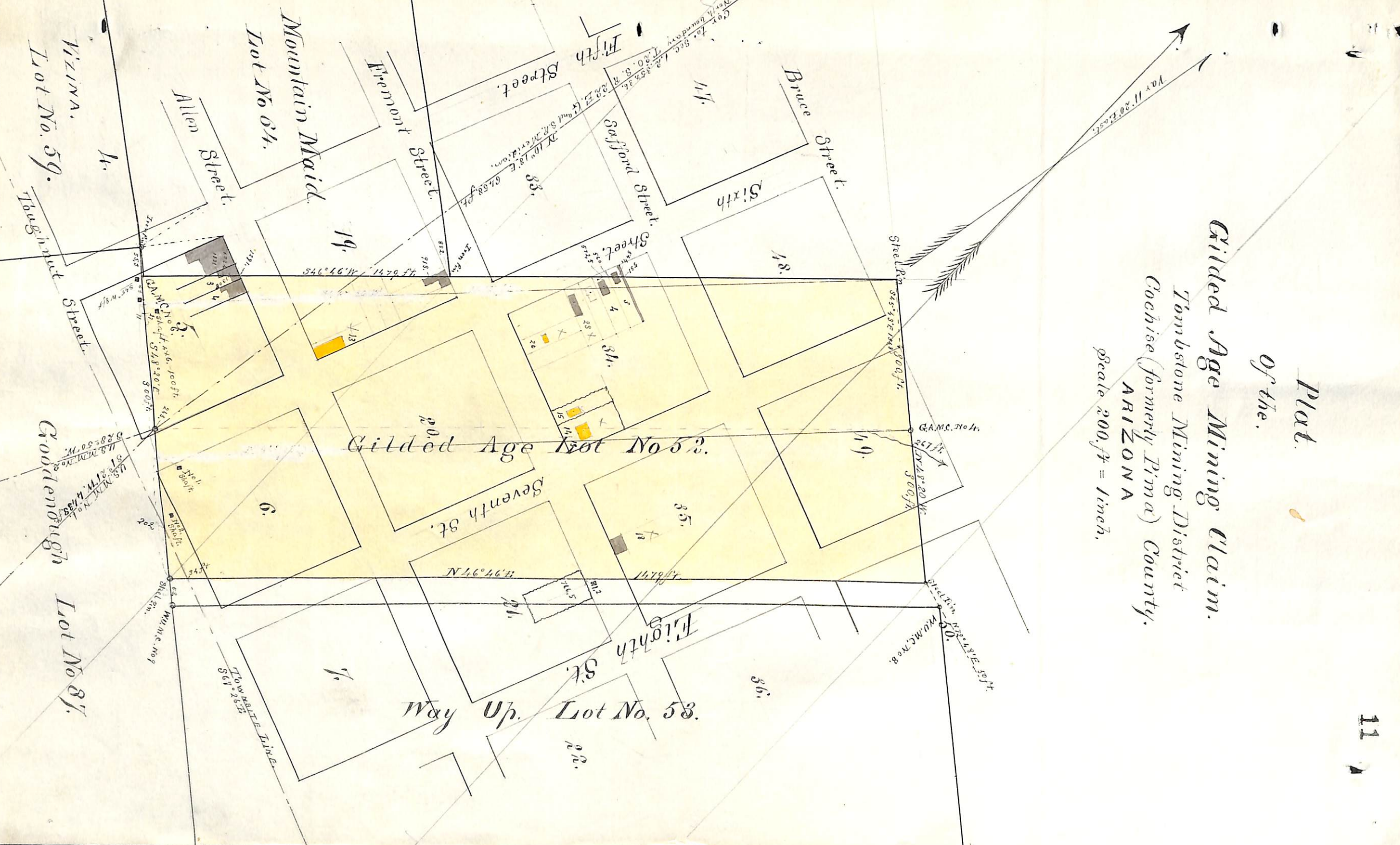

U. S. Surveyor General's Office,

Tucson, Arizona, February 4th 1884

The foregoing field notes of the ^{amended} survey of the Gilded Age
Mining Claim situate in

the Tombstone Mining District, Cochise
County, Arizona, claimed by Edward Field and Horatio
S. Sanford

survey executed by H. G. Howe Deputy

Surveyor, under instructions from this office, having been critically examined
and the necessary corrections and alterations made, the said field notes and
the survey they describe are hereby approved.

Royal A. Johnson
Surveyor General.

LOT NO. 52.

Field Notes

of the survey of the

Gilded Age
Mining Claim.Situate in Doubstone mining district,County of Pima and in Sec. _____, Tp. 20 S,Range 22 E, of the Gila and Salt River Meridian,

ARIZONA.

Claimed by Edward Fields

and

Henatio S. Sanford.Survey executed by Charles A. Riley D. S.,Under instructions dated May 24 1880Survey commenced May 29 1880Survey completed May 31 1880

PRELIMINARY OATHS FOR SURVEYS OF MINING CLAIMS
AND MILL SITES.

WE, Chas. H. Wenting and Geo. Malgren
do solemnly swear that we will faithfully execute the duties of Chain Carriers; that we will level the chain upon uneven ground, and plumb the tally pins, whether by sticking or dropping the same; that we will report the true distance to all notable objects, and the true lengths of all lines that we assist in measuring, to the best of our skill and ability.

C. H. Wenting
Geo Malgren

SWORN AND SUBSCRIBED before me this 29th
day of May 1880

Wells Spicer
Notary Public

I, Charles Ackley
do solemnly swear that I will well and truly perform the duties of United States
Deputy Mineral Surveyor according to instructions given me, and to the best of my skill and ability.

Charles Ackley

SWORN AND SUBSCRIBED before me this 29th
day of May 1880

Wells Spicer
Notary Public



FIELD NOTES

Survey of the ^{of the} GILDED AGE Mining Claim
Claimed by EDWARD FIELDS and HORATIO
S. SANFORD

Located in Tombstone Mining District, Pima
County, Arizona

Survey made by Charles Ackley, United States
Deputy Mineral Surveyor, under instruc-
tions of May 24th 1880.

Survey commenced May 29th 1880.

Survey completed May 31st, 1880.

SURVEY OF THE EXTERIOR BOUNDARIES.

Commenced ^{at a} 3" x 6" post, 7 feet long (sur-
rounded by a mound of stones, 8 feet in
diameter and ~~4~~ 3 feet high) on which
is cut with a chisel the letters "G. A. M. C.
No. 1," which is the Initial Monument and
the centre of the south ~~east~~ ^{west} end of the
claim

Variation 11° 15' E.

From the above ~~corner~~ ^{Initial Monument} bears

- S. 0° 45' E. 4554 ft. U. S. Mineral Monument No. 1
- S. 27° 45' W. U. S. Mineral Monument No. 2
- S. 87° 00' W. 674 ft. Tombstone Mining Claim Mon-
ument No. 1.
- S. 74 1/2° E. 91 ft. Shaft No. 1, of the Gilded Age
Mining Claim
- S. 53 1/4° E. 179 ft. Shaft No. 2, of the Gilded
Age Mining Claim

From thence I ran, on the ^{S. W.} S. E. end of the claim,
to the intersection ~~or~~ with the south boundary
line of the Tombstone Town Site, which
bears S. 64° 10' E. 256 1/4 feet to its intersection
with the South East side of the Gilded Age
Mining Claim

300 ft to the southeast corner of the claim, at which
is erected a 3" x 6" post, 7 feet long, sur =

No 1

No 2

No 3

S. 48° 15' E 63.36 ft
to. 11° 15' E.

300 ft

S. E. rounded by a mound of stones 8 feet in diameter and 3 feet high, and marked with a chisel G. A. M. C. No. 3
 — Thence, along the southeast side of the claim, Va. 11°-15' East.
 N. 46° 15' E. 80.2 ft to intersection with the south boundary of the Lombard Town Site
 1496 ft to the ~~northwest~~ northeast corner of the claim, at which is erected a 3" x 6" post, 7 feet long, firmly planted in the ground, and cut with a chisel G. A. M. C. No. 3, surrounded also by a mound of stones 8 feet in diameter and 3 feet high.
 No 4 N. 90° Thence, along the northeast end of the claim, Va. 11°-15' East
 N. 48° 15' W. 300 ft to the centre of the ~~northwest~~ ^{northeast} end of the claim, at which is erected a post 3" x 6", 7 feet long, firmly planted in the ground, surrounded by a mound of stones 8 feet in diameter and 3 feet high, and cut with a chisel G. A. M. C. No. 4.
 600 ft. to the northwest corner of the claim, at which is erected a 3" x 6" post, 7 feet long, firmly planted in the ground, surrounded by a mound of stones, 6 feet in diameter and 3 feet high, and cut with a chisel G. A. M. C. No. 5.
 No 5 Thence along the ~~southwest~~ ^{northwest} side of the claim, Va. 11°-15' East.
 S. 46° 15' W. 1496 ft. to the southwest corner of the claim, at which is erected a 3" x 6" post, 7 feet long, firmly planted in the ground, surrounded by a mound of stones, 6 feet in diameter, and 3 feet high, and cut with a chisel G. A. M. C. No. 6.
 No 6 Thence, along the ~~southeast~~ ^{southwest} end of the claim, Va. 11°-15' East.
 S. 48° 15' E. 300 ft. to the place of beginning

Containing 20.6 acres.

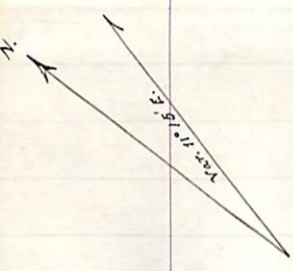

THE GILDED AGE.

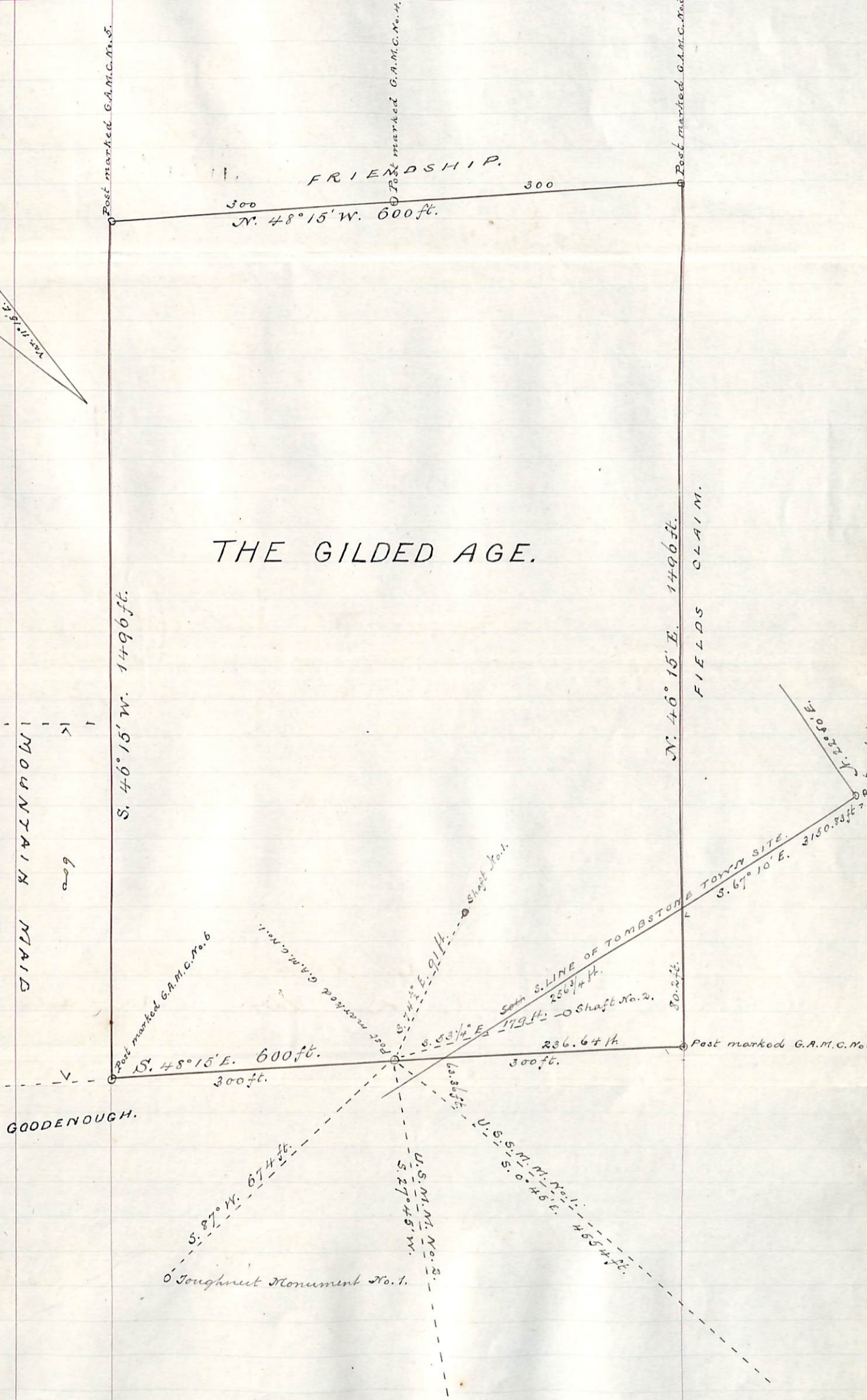

REPORT.

The Gilded Age Mining Claim, claimed by Edward Fields and Horatio S. Sanford, is situated almost entirely within the limits of the Tombstone Town Site, in the Tombstone Mining District.

It is bounded on the north by the "Friendship" mining claim; on the east, by the "Field"; on the south by the "Goodenough"; and partly on the west by the "Mountain Road."

The conflict with the Tombstone Town Site is correctly shown ^{by figures} on the accompanying diagram. No other conflict exists.

The mining developments, which have been made by the claimants ~~and their grantors~~, consist of two shafts, each 6 feet by 8 feet, and are numbered "One" and "Two." No. 1 is twenty feet deep; No. 2 is 22 feet deep. The cost of this work, which may be fairly estimated at \$12.50 per foot, would be \$525. There are no buildings, constructed by the claimants -

The persons who have signed the improvement affidavit, are men of good repute, and are well qualified to make such a report.

Respectfully submitted

Charles Ackley
U. S. Deputy Mineral Surveyor

FINAL OATHS FOR SURVEYS OF MINING CLAIMS & MILL-SITES.

A LIST of the names of individuals employed to assist in running, measuring, or marking the lines and corners described in the foregoing field-notes of the survey of "Gilded Age" Mining Claim located in Tombstone Mining District, Pima County, Arizona, showing the respective capacities in which they acted.

C. H. Wenting Chainman.
Geo Malgren Chainman.
A. G. Howe Flagman.

WE hereby certify that we assisted Charles Ackley U. S. Deputy Surveyor, in surveying the "Gilded Age" Mining Claim claimed by Edward Fields and Horatio S. Sanford located in Tombstone Mining District, Pima County, Arizona, and that said Survey has been in all respects, to the best of our knowledge and belief, well and faithfully executed, and the boundary monuments planted according to the instructions furnished by the Surveyor General.

C. H. Wenting Chainman.
Geo Malgren Chainman.
A. G. Howe Flagman.

SWORN TO AND SUBSCRIBED before me this 31st day of May 1880

Wells Spicer
Notary Public

I, Charles Ackley U. S. Deputy Surveyor do solemnly swear that, in pursuance of instructions from John Wasson, U. S. Surveyor-General for Arizona, bearing date the 24th day of May 1880, I have well, faithfully and truly, in my own proper person, and in strict conformity with the instructions furnished by the Surveyor-General and the laws of the United States, surveyed all those portions of the "Gilded Age" Mining Claim claimed by Edward Fields and Horatio S. Sanford located in Tombstone Mining District, Pima County, Arizona, as are represented in the foregoing field-notes as having been surveyed under my directions; and I do further solemnly swear that all the corners of said surveys have been established and perpetuated in strict accordance with the instructions furnished me, and that the foregoing are the true and original field-notes of such surveys.

Charles Ackley Deputy Surveyor.

SWORN TO AND SUBSCRIBED before me this 31st day of May 1880

Wells Spicer
Notary Public



AFFIDAVIT OF FIVE HUNDRED DOLLARS IMPROVEMENTS.

We, James W. Staunton and John H. Bacon
of lawful age, being first duly sworn according to law, depose and say that we are acquainted with
the "Gilded Age" Mine
mining claim, situate in Tombstone
Mining District, Pima County, Arizona
Territory, for which Edward Fuchs and Horatio S. Sanford
have made application for survey prior to application for patent under the provisions of the Act of
Congress approved May 10, 1872, and that the labor done and improvements made thereon by the
applicants and their grantors exceed Five Hundred Dollars in value, and further that we are
not personally interested in said mine.

James W. Staunton
John H. Bacon.

TERRITORY OF ARIZONA, }
County of Pima } SS.

SWORN AND SUBSCRIBED before me this 31st
day of May 1880

Wells Spicer
Notary Public



Amended Location Record,
Gilded Age Mine,
Tombstone Min. Dist.

We the undersigned, Edward Field and Horatio S. Sanford being now owners of certain mining possessions known as the Gilded Age mining claim which was taken up, located and claimed by virtue of the following notice, to-wit:

Gilded Age Mine.

Notice of Location. Tombstone Mining District, Pima Co. A.T., December 19, 1878. We the undersigned do locate and claim, from this the initial monument, located on the Eastern side line of the "Goodenough" mine fifteen hundred feet (1500ft.) in a North and Easterly direction to a North and Easterly center end monument, and three hundred feet (300ft) on each side of the center of the line shown by these two monuments. Said claim is located for mineral and mining purposes, and do claim all ores, lodes, veins, lead, and mineral deposits within the vertical boundary lines of said claim. This claim shall be known as the Gilded Age Mine, being bounded on the South and East by the "Way Up" mine

and on the West by the Goodenough Mine.
The aforesaid Gilded Age mine was lo-
cated and monumented December 19,
Eighteen hundred and seventy-eight
(1878) in Tombstone Mining District, Pima
Co., A.S.

{ James P. Wheeler.
John Kratzmyer.

Filed and recorded at request of James
P. Wheeler, Feb. 6 "1879 at 11-20 A.M. in
Book "C." Page 776.

W. Carpenter, County Recorder
By W. A. McDermott, Deputy.

Now, therefore Public Notice is hereby
given: That for the purpose of more fully
complying with the Mining Laws of the U.
S. approved May tenth (10th) 1872, and the
instructions of the Surveyor General of
the U.S. issued thereunder, we do hereby
amend the above Location Record by ad-
ding thereto the following. That the
initial monument of said claim stands
North 87° East, and 674 feet distant from
the survey post No. 1 of the "Tough Nut" min-
ing claim, and U.S. M. M. No. 2, bearing
South $28^{\circ} 15'$ W. and from the S. W. cor.
of the "Gilded Age" mining claim. Said
U.S. M. M. No. 3 bearing South $26^{\circ} 15'$

West, and from the initial monument of
the Gilded Age Mine the U. S. M. M. No. 1
bears South $0^{\circ} 45''$ West according to
surveys

Endorsed.

Filed and recorded at request of
C. S. Field "May 24" A. D. 1880, at 11-A.
M.

W. Carpenter, County Recorder
By W. S. Read, Deputy.

Territory of Arizona } S. S.
County of Pima }
I, W. Carpenter, County
Recorder in and for the County
of Pima do hereby certify that
the above and foregoing is a
full true and correct copy of
the amended Location Record of
the Gilded Age Mine as appears
of File now in my office
this 24th day of May A. D. 1880

In Witness whereof
I have hereunto set my
hand and affixed my
official seal at my office
at Tucson A. T. this 24th

day of May A. D. 1880

M. Carpenter
County Recorder
By W. H. Read
Deputy

[Faint, illegible handwriting, likely bleed-through from the reverse side of the page]

[Faint, illegible handwriting, likely bleed-through from the reverse side of the page]

U. S. Surveyor General's Office,
 Tucson, A. T., June 18, 1880.

The foregoing field-notes of
 the survey of the "Silder Age"
 mining claim, situated in
~~Peru Stone mining district,~~
 Pima County, Arizona, claimed
 by Edward Field and Horatio
 S. Sanford; survey executed
 by Charles A. Kelly, U. S., under
 instructions from this office
 having been critically ex-
 amined and the necessary
 corrections and alterations
 made, the said field-notes
 and the survey they describe
 are hereby approved.

J. John Masson.
 Surveyor General