

**M
S**

**-
G
N**

0

0

2

1

3

LOT NO. 58.

Field Notes

New Year
Mining claim

Situate in Tombstone mining district,

County of Pima and in Sec. _____, Tp. 20 S,

Range 22, of the Gila and Salt River Meridian,

ARIZONA.

Claimed by J. Murray Bailey

Survey executed by Henry G. Howe D. S.,

Under instructions dated August 2 1880.

Survey commenced April 5, August in oaths 1880

Survey completed April 5 1880.

PRELIMINARY OATHS FOR SURVEYS OF MINING CLAIMS AND MILL SITES.

WE, Jul Bausman and W. J. Porter,
do solemnly swear that we will faithfully execute the duties of Chain Carriers; that we will level the chain upon uneven ground, and plumb the tally pins, whether by sticking or dropping the same; that we will report the true distance to all notable objects, and the true lengths of all lines that we assist in measuring, to the best of our skill and ability.

Jul. Bausman
W. J. Porter

SWORN AND SUBSCRIBED before me this 4th

day of August 1880.

W A Harwood
Notary Public

I, A. G. Howe.

do solemnly swear that I will well and truly perform the duties of Surveyor, in the Claim Survey of the New Bears Mining, according to instructions given me, and to the best of my skill and ability.

A. G. Howe.

SWORN AND SUBSCRIBED before me this 4th

day of August 1880.

W A Harwood
Notary Public

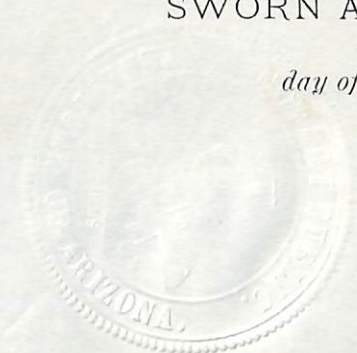

Field notes of the Survey

of the "New Bears" Mining Claim, situated in Tombstone Mining District, Pima County, A.T.
Surveyed by H.G. Howe,
U.S. Deputy Surveyor of Mineral Lands.

August 5th 1880.

~~Jul Bausman, Chainman,
W.A. Porter,
John McGregor, Asst flag man.~~

Run with ~~Box~~ of 11° 03' E -
Set stake at south center end of claim 5 ft long 3x4 inches in monument of stone 5 ft at base 3 1/2 ft high, marked N.Y. M.C. No 1 from which U.S. M.M. No 1 Bears.

S 81° 30' W 1593 ft. distant.

thence,

S 66° 15' E 300 ft. to south east corner set stake 5 ft long 3x4 inches in monument of stone 5 ft at base and 3 1/2 ft high. stake marked N.Y. M.C. No 2. S. East corner.

thence,

N 23° 15' E 330 ft. Shaft 87 ft deep 4 1/2 x 6 1/2 ft. bears.

N 66° 30' W 188 ft. distant.

1312 ft. to north east corner, set stake 5 ft long 3x4 inches, in monument of stone 5 ft at base 3 1/2 ft high. stake marked N.Y. M.C. No 3. North east corner.

thence

N 66° 15' W 224 1/2 ft. to stake in line marked S.E. corner Circinnate,

300. ft. to north center end, and set stake 5 ft long 3x4 inches in monument of stone 5 ft at base and 3 1/2 ft high. stake marked N.Y. M.C. No 4. North center end.

thence,

N 66° 15' W 300. ft. to N West corner of claim, set stake 5 ft long 3x4 inches in monument of stone 5 ft at base 3 1/2 ft high stake marked N.Y. M.C. No 5. N West corner.

from which the N East corner, C.M.C. No 2 (stake) marked bears. Stake of the Contention claim, Lot No. 37

N 23° 15' E 337 ft distant. thence.

S 23° 15' W 1173 ft. to stake in line marked H.C. No 2. being a corner of the Grand Central claim Lot No. 42.

1312 ft. to south west corner of claim, set stake 5 ft long 3x4 inches in monument of stone 5 ft at base 3 1/2 ft. high. stake marked N.Y. M.C. No 6. S. West corner.

Thence,
S 66° 15' E 300 ft. to the south centre end monument and place of
beginning; containing 18.07 acres.

General Description.

The "Two gears" Mining Claim, is situated in
Tombstone Mining District, Pima County,
A.T.

and ^{lies} ~~lays~~ parallel to and adjoining the east
line of the ^{S. 10 N. 37} contention and a portion of the
Grand Central ^{S. 10 N. 42} Mining Claims. The south half
of the claim ~~lays~~ ^{lies} on contention hill the north half
on the north slope of contention hill and extends
down to the level ground or mesa.

The Ore samples are taken from the shaft,
which is the principal work done on the claim.
And I hereby certify that the cost of
work done upon this claim in sinking
Shaft at a fair valuation will exceed
Nine hundred and Sixty Dollars.

most respectfully,

A. G. Howe,

U. S. Deputy Mineral
Surveyor.

And I further certify that all of the
above described work and improvements
were done by the claimants.

most respectfully,

A. G. Howe,

U. S. Deputy Mineral
Surveyor.

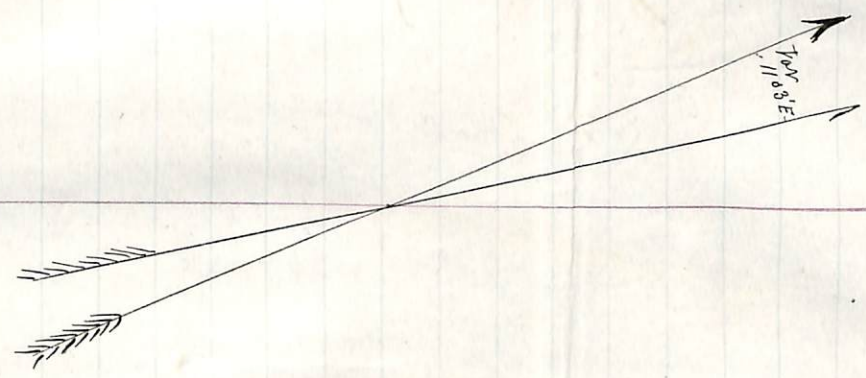
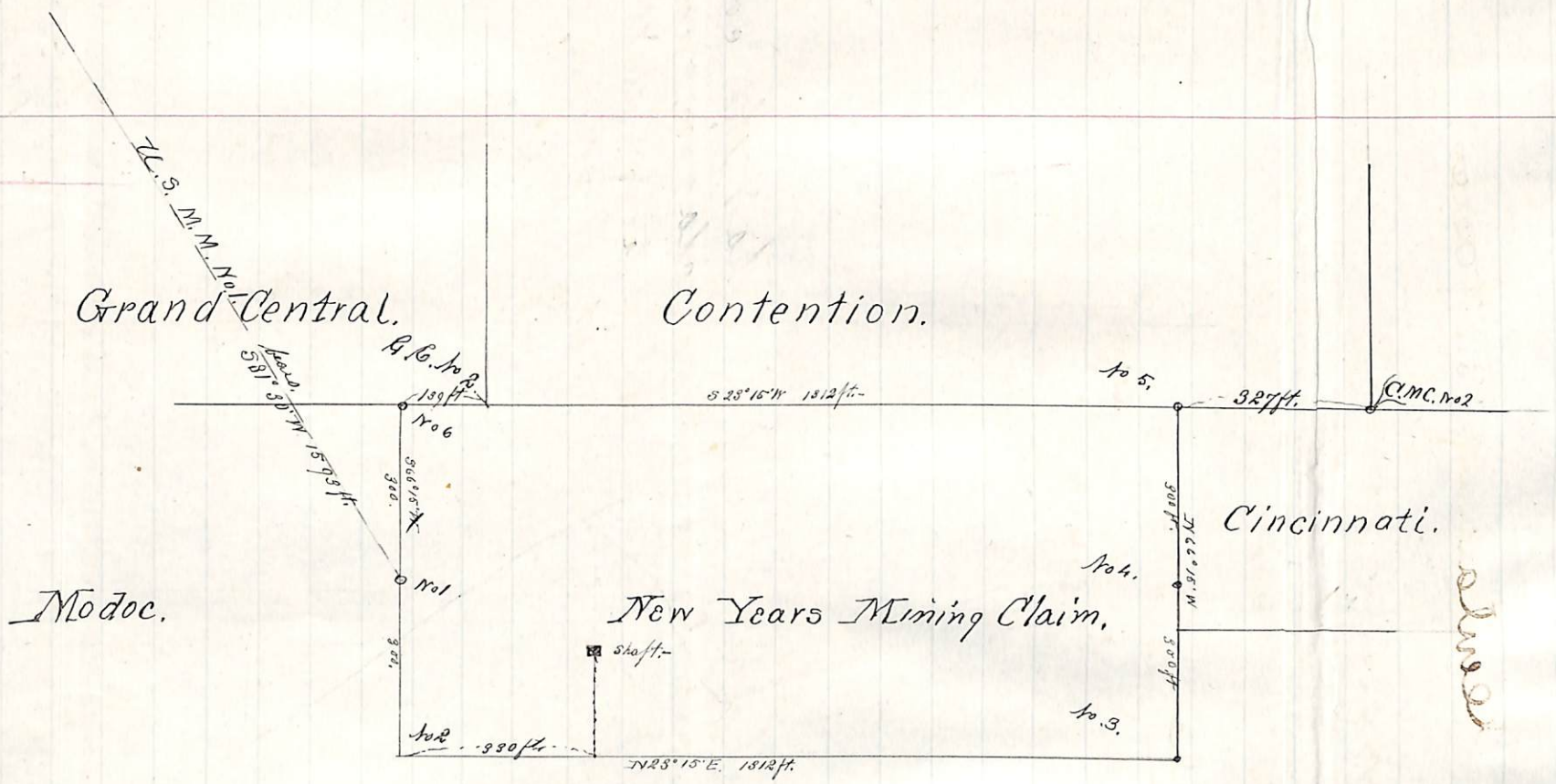

FINAL OATHS FOR SURVEYS OF MINING CLAIMS ~~and~~ MILL SITES.

A LIST of the names of individuals employed to assist in running, measuring, or marking the lines and corners described in the foregoing field-notes of the survey of *the New Years Mining Claim,*

located in *Tombstone,* Mining District, County, Arizona, showing the respective capacities in which they acted.

W. J. Porter, Chainman.
Jul Bausman, Chainman.
John McGregor, Axeman.
} Flagman.

WE hereby certify that we assisted *A. G. Howe,* U. S. Deputy Surveyor, in surveying *the New Years Mining Claim,*

claimed by *J. Murray Bailey,* located in *Tombstone* Mining District, *Pima* County, and in Township No Range No of the Gila and Salt River base and meridian, Arizona, and that said Survey has been in all respects, to the best of our knowledge and belief, well and faithfully executed, and the boundary monuments planted according to the instructions furnished by the Surveyor General.

W. J. Porter Chainman.
John McGregor Chainman.
Jul Bausman Axeman.
} Flagman.

SWORN TO AND SUBSCRIBED before me this *5th,* day of *August,* 1880

W. A. Harwood
Notary Public

I, *A. G. Howe,* U. S. Deputy Surveyor, do solemnly swear that, in pursuance of instructions from John Wasson, U. S. Surveyor-General for Arizona, bearing date the *2nd* day of *August (2nd)* 1880, I have well, faithfully and truly, in my own proper person, and in strict conformity with the instructions furnished by the Surveyor-General and the laws of the United States, surveyed all those portions of *the New Years Mining Claim,*

claimed by *J. Murray Bailey,* located in *Tombstone,* Mining District, *Pima* County, Arizona, as are represented in the foregoing field-notes as having been surveyed under my directions; and I do further solemnly swear that all the corners of said surveys have been established and perpetuated in strict accordance with the instructions furnished me, and that the foregoing are the true and original field notes of such surveys.

A. G. Howe, Deputy Surveyor.

SWORN TO AND SUBSCRIBED before me this *5th,* day of *August* 1880,

W. A. Harwood
Notary Public



AFFIDAVIT OF FIVE HUNDRED DOLLARS IMPROVEMENTS.

We, Joseph Cundy, and James Courtney,
of lawful age, being first duly sworn according to law, depose and say that we are acquainted with
the work done on the New Cross
_____ mining claim, situate in Tombstone
_____ Mining District, Pima County, Arizona
Territory, for which J. Murray and Bailey
has made application for survey prior to application for patent under the provisions of the Act of
Congress approved May 10, 1872, and that the labor done and improvements made thereon by the
applicant — and _____ grantor — exceed Five Hundred Dollars in value, and further that we are
not personally interested in said mine.

Joseph Cundy
James Courtney

TERRITORY OF ARIZONA, }
County of Pima, } SS.

SWORN AND SUBSCRIBED before me this 5th
day of August, 1880.

W. A. Harwood

Notary Public



"New Year Mine"

Notice of Location. As the undersigned do this day locate and claim 15007 feet on this lode or vein of mineral bearing rock in Tombstone District Pima Co. A.T. more particularly described as follows. Said claim is a parallel location and lies immediately adjoining the Contention Mine on its southeasterly line said claim is bounded on the north east by the Cincinnati commencing at a monument of stones on which this notice is posted. some four hundred feet south-easterly from the shaft of the Contention on the hill. and running 950 feet in a northeasterly direction to the end of the Cincinnati. thence south-easterly 300 feet to a monument of stones. thence south-westerly 1500 feet to a monument of stones thence north-easterly 600 feet to a monument of stones on the line of the Grand Central about 200 feet south-westerly from the junction of the Grand Central and Contention thence 1500 feet along the line of the

Grand Central and Contention to a monument of stones at the junction of this ground with the Cincinnati on the line of the Contention. thence South-Easterly 300 feet to center of North-Easterly end, south-Westerly 950 feet to place of beginning. thence 550 feet south-Westerly to the south-West end center monument. said claim was located on the ground on the first day of January 1879 and shall be known as the New Year Mine

Locators { L. S. Lapham 500 feet
 J. M. Bailey 500 feet
 Frank Wallace 500 feet

Filed and Recorded at Request of J. M. Bailey January 27th 1879 at 8. A.M.

J. Mearns
 County Recorder
 By H. M. S. S. Deputy

Territory of Arizona } s.s.
 County of Pima }

J. Mearns
 County Recorder in and for the County of Pima do hereby certify that the above and foregoing is a

full true and correct copy of
the Location Notice of the New
Year Mine as as appears of
Record now in my Office at
Tucson in Book "D" Records of
Mines pages 739. and 740.

In Witness whereof I have
hereunto set my hand
and affixed my official
seal this 26th day of
July A. D. 1880

J. M. Carpenter
County Recorder

Certified Copy
of the
New Year Mine
Location Notice

[Faint, illegible handwritten text, likely bleed-through from the reverse side of the page]

U. S. Surveyor General's Office,
Tucson, A. T., Aug. 30, 1880.

The foregoing field-notes of the
survey of the New Year Mining
claim, situated in Tombstone
Mining district, Pima County,
Arizona, claimed by J. Murray
Bailey; survey executed by
Henry S. Heave, D. S., under
instructions from this office,
having been critically ex-
amined and the necessary cor-
rections and alterations made
the said field-notes and the
survey they describe are hereby
approved.

John W. Mason,
Surveyor General.