

**M
S
-
G
N**

0

0

2

1

7

1
LOT NO. 39.

Field Notes

of the survey of the

Pulling Wane
Mining Claim

Situate in Wallapai mining district,

County of Mohave and in Secs 7th & 8th, Tp. 22nd,

Range 17th W., of the Gila and Salt River Meridian,

ARIZONA.

Claimed by P. H. McLaughlin

Survey executed by J. S. Curtis D. S.,

Under instructions dated September 29, 1880

Survey commenced October 20, 1880

Survey completed October 21, 1880

PRELIMINARY OATHS FOR SURVEYS OF MINING CLAIMS AND MILL SITES.

WE, Fred Snyder and Adolph Sadtler

do solemnly swear that we will faithfully execute the duties of Chain Carriers, that we will level the chain upon uneven ground, and plumb the tally pins, whether by sticking or dropping the same; that we will report the true distance to all notable objects, and the true lengths, of all lines that we assist in measuring, to the best of our skill and ability.

Adolph Sadtler
F. Snyder

SWORN AND SUBSCRIBED before me this 18th
day of October 1880

James J. Hyde
Justice of the Peace

I, J. S. Curtis

do solemnly swear that I will well and truly perform the duties of deputy U.S. Survey Mineral Lands according to instructions given me, and to the best of my skill and ability.

J. S. Curtis

SWORN AND SUBSCRIBED before me this 18th
day of October 1880

J. S. Curtis
James J. Hyde
Justice of the Peace

Field notes of the Official Survey of the Rolling Ward Mine situated in Wallapai Mining District Mohave County, Arizona, on surveyed public lands of the United States, executed Oct 20th & 21st 1880.
 Surveyor *H. M. Langley* Claimants Variation 14 1/2 ° E

		Beginning at a stake marked A. 2" x 4" in a mound of stones at the S.E. end of claim	Fence
S 62 1/2 ° W	300 ft	to a stake marked B. 2" x 4" in mound of stones	Fence
N 27 1/2 ° W	1500 ft	to a stake marked C. 2" x 4" in mound of stones.	
		From C the U. S. mer. marked 1/4 S being the half mile post between ^{Sections} 7 & 8 T. 22 N. R. 17 W. Gila & Salt River Meridian bears S 45 ° E distant 266 ft. and the Cortat Nigger Head bears N 60 ° E	
		* From said 1/4 Section stake the main shaft on the claim bears S 87 1/2 ° E distant 610 and the N. W. corner of grade for mill bears S 75 ° E	
		From C	Fence
N 62 1/2 ° E	600 ft	to a stake marked D. 2" x 4" in mound of stones	Fence
S 27 1/2 ° E	1500 ft	to stake marked E. 2" x 4" in mound of stones	Fence
S 62 1/2 ° W	300 ft	to A the point of beginning. (Containing 20.66 acres.)	
		The improvements on the above mentioned Rolling Ward, consist of a shaft 27 ft deep and a drift from that shaft 106 ft. long.	
		This can not be estimated at less than \$1000.	

J. P. Curtis
 Deputy U. S. Surveyor
 Min. Lands

* The course & distance given would throw shaft off the claim. As the Surveyor has left Arizona, and claimants would suffer hardship by awaiting the correction of a comparatively unimportant matter this part of the notes was stricken out by J. R. Faull - Chief Clerk
 Tucson Ariz. 13. 1880.

FINAL OATHS FOR SURVEYS OF MINING CLAIMS AND MILL-SITES.

A LIST of the names of individuals employed to assist in running, measuring, or marking the lines and corners described in the foregoing field-notes of the survey of The Rolling Ware Mine located in Wallapai Mining District, Mohave County, Arizona, showing the respective capacities in which they acted.

Fred. Snyder Chainman.
Adolph Sandler Chainman.
_____ Axeman.
_____ Flagman.

WE hereby certify that we assisted J. P. Curtis U. S. Deputy Surveyor, in surveying The Rolling Ware Mine claimed by P. H. M. Laughlin located in Wallapai Mining District, Mohave County, and in Township No. 22 N Range No. 17 W of the Gila and Salt River base and meridian, Arizona, and that said Survey has been in all respects, to the best of our knowledge and belief, well and faithfully executed, and the boundary monuments planted according to the instructions furnished by the Surveyor General.

Fred. Snyder Chainman.
Adolph Sandler Chainman.
_____ Axeman.
_____ Flagman.

SWORN TO AND SUBSCRIBED before me this 25th day of October 1880

James J. Hyde
Justice of the Peace

I, J. P. Curtis U. S. Deputy Surveyor do solemnly swear that, in pursuance of instructions from John Wasson, U. S. Surveyor-General for Arizona, bearing date the 29 day of September 1880, I have well, faithfully and truly, in my own proper person, and in strict conformity with the instructions furnished by the Surveyor-General and the laws of the United States, surveyed all those portions of The Rolling Ware Mine claimed by P. H. M. Laughlin located in Wallapai Mining District, Mohave County, and in Township No. 22 N Range No. 17 W of the Gila and Salt River base and meridian, Arizona, as are represented in the foregoing field-notes as having been surveyed under my directions; and I do further solemnly swear that all the corners of said surveys have been established and perpetuated in strict accordance with the instructions furnished me, and that the foregoing are the true and original field-notes of such surveys.

J. P. Curtis Deputy Surveyor.

SWORN TO AND SUBSCRIBED before me this 25th day of October 1880

James J. Hyde
Justice of the Peace

AFFIDAVIT OF FIVE HUNDRED DOLLARS IMPROVEMENTS.

We, Fred Snyder and Adolph Sadder
of lawful age, being first duly sworn according to law, depose and say that we are acquainted with
the Rolling Wave No. 1
_____ mining claim, situate in Wallapai
_____ Mining District, Mohave County, Arizona
Territory, for which P. H. Mc and Langhlin
have made application for survey prior to application for patent under the provisions of the Act of
Congress approved May 10, 1872, and that the labor done and improvements made thereon by the
applicant and his grantor exceed Five Hundred Dollars in value, and further that we are
not personally interested in said mine.

Fred Snyder
Adolph Sadder

TERRITORY OF ARIZONA, }
County of Mohave } SS.

SWORN AND SUBSCRIBED before me this 25th
day of October, 1880

James J. Hyde, J.P.

Rolling Wave Wallapai Dist

Notice of Location of the Rolling Wave
Claim

I the undersigned locate and claim
fifteen hundred (1500) feet in length along
this vein lode or lode and three hundred
300 feet on each side of the middle
of the vein at the surface, together
with all the dips, spurs and angles
therein and all the water thereon or
therein, running 1500 feet N.W. along
this vein or lode described as follows
to wit, running N.W. 300 feet, from
this monument and notice to a stone
monument at S.W. corner thence 1500
feet N.W. to a monument of stone at N.W.
corner, thence 300 feet N.E. to a stone
monument at N.W. end of claim on vein
or lode, thence 300 feet N.E. to a stone
monument to N.E. corner, thence 1500
feet S.E. to a stone monument at S.E.
Corner thence 300 feet S.W. to a stone
monument and place of beginning

This notice is posted on a monument
of stone 200 yards S.E. of the town of
Cebat. This Claim is located at the
town of Cebat Mohave County Arizona

Territory.

7

This claim will be known as
the Rolling Horse claim or mine
Located this 8th day of January A.D.
1880

By P.H. McLaughlin

Witness

John Granfield

Claimant

Recorded at the request of P.H.
McLaughlin February 2nd A.D. 1880. at
11 am.

Calomell Wright
County Recorder

Territory of Arizona 2
County of Mohave 2 ss.

8

J. Macomell Wright
Recorder of Mohave County, hereby certifies
the foregoing to be a true full and
~~correct copy~~ of the location notice
of the Rolling Wave mine or claim
as the same appears of record in
Book "D" pages 606 + 607, Mining Records
of Mohave County Arizona

In witness whereof I have hereunto
set my hand and affixed my official
seal, this 23^d day of September A.D. 1880

Jacomell Wright
County Recorder
By H. Bucksbaum
Deputy



Practice of Arithmetic

Practical Measure

Arithmetic for the

Merchant

A. D.

POOR QUALITY

The following pages are scanned at the best possible quality setting. The original pages are of poor quality and this is the best possible reproduction.

T. 22 N., R. 17 W.



Scale 1 inch = 300 ft.

Sec. 7

Sec. 8

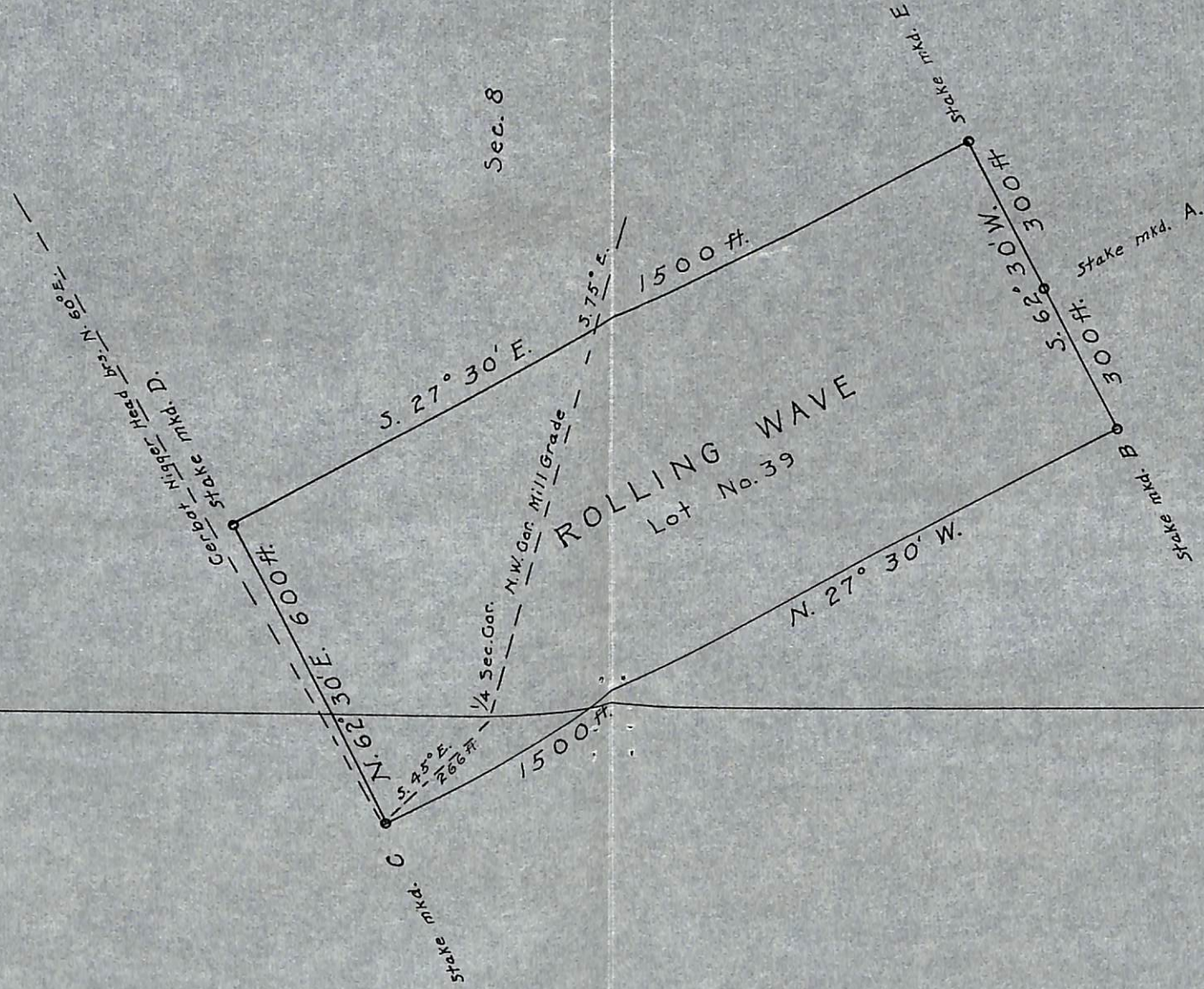

Survey approved Nov. 15, 1880

U. S. Surveyor General's Office,
Tucson A. T., Nov 15, 1880.

The foregoing field notes of the survey of the Rolling Wave mining claim, situated in Wallapai Mining district, Mohave County, Arizona, claimed by P. H. McLaughlin; survey executed by J. S. Curtis, D. S., under instructions from this office, having been critically examined, and the necessary corrections and alterations made, the said field notes and the survey they describe are hereby approved.

J. Hubbardson,
Surveyor General.