

M
S

-
G
N

0

0

2

1

9

LOT NO. 38.

Field Notes

of the survey of the

Leebah

Mining claim

Situate in Wallapai mining district,

County of Mohave and in Sec. 4, Tp. 22 N.,

Range 17 W., of the Gila and Salt River Meridian,

ARIZONA.

Claimed by The Arizona Northern Mining Company

Survey executed by J. S. Leentis D. S.,

Under instructions dated September 29, 1880

Survey commenced October 18, 1880

Survey completed October 19, 1880

PRELIMINARY OATHS FOR SURVEYS OF MINING CLAIMS
AND MILL SITES.

WE, Adolph Sandler and F. Snyder

do solemnly swear that we will faithfully execute the duties of Chain Carriers, that we will level the chain upon uneven ground, and plumb the tally pins, whether by sticking or dropping the same; that we will report the true distance to all notable objects, and the true lengths, of all lines that we assist in measuring, to the best of our skill and ability.

Adolph Sandler
F. Snyder

SWORN AND SUBSCRIBED before me this 18th
day of October 1880

James J. Hyde
Justice of the Peace

I, J. D. Curtis

do solemnly swear that I will well and truly perform the duties of deputy U. S.
Surveyor Mineral Lands according to instructions given me, and to the best of my skill and ability.

J. D. Curtis

SWORN AND SUBSCRIBED before me this 18th
day of October 1880

J. D. Curtis
James J. Hyde
Justice of the Peace

Field of the Official Survey of the Certat Mine situated in Walapai Mining District Mohave County Arizona, on surveyed public lands of the United States, executed Oct. 18th + 19th 1880
 Arizona & New Mex. Co. Claimants Variation 14 1/2° E

		Beginning at a stake ^{marked II} 2" x 1" in mound of stones, and distant N 45 1/2° W 500 ft. from the notice monument with stake marked I, said monument being on the crossings of Certat mine.	
		From stake marked II the shaft of the Certat mine bears S 48° E distant 800 ft from the same point ^(III) Shrum's Peak near Mineral Park bears N 4° W and the Mineral Park Nigger Head N 27° W.	
N 44 1/2° E	300 ft	to stake marked III, 2" x 1" in mound of stones	Thence
S 45 1/2° E	1500 ft	to stake ^{marked III} in mound of stones from which section corner to Secs. 5, 6, 7 + 8 T. 22 N. R. 17 W. Gila & Salt River Meridian bears N 32 1/2° E distant 1513 ft.	Thence
S 44 1/2° W	600 ft	to a stake marked V, 2" x 1" in mound of stones.	Thence
N 45 1/2° W	1500 ft	to stake marked VI, 2" x 1" in mound of stones.	Thence
N 44 1/2° E	300 ft	to point of beginning at stake II.	

The improvements on the above mentioned Certat Mine consist of a shaft 50 ft deep and 30 ft of drift. A portion of the ground has been stoped, and the value of the rock cannot be estimated at less than 2000 and will probably much exceed that amount.

J. D. Curtis
 Deputy U. S. Surveyor
 Min. Lands.

FINAL OATHS FOR SURVEYS OF MINING CLAIMS AND MILL-SITES.

A LIST of the names of individuals employed to assist in running, measuring, or marking the lines and corners described in the foregoing field-notes of the survey of the Curbat Mine located in Wallapai Mining District, Mohave County, Arizona, showing the respective capacities in which they acted.

Fred Snyder Chainman.
Adolph Saddle Chainman.
..... Axeman.
..... Flagman.

WE hereby certify that we assisted J. P. Curtis U. S. Deputy Surveyor, in surveying the Curbat Mine claimed by the Northern Arizona Mfg Co located in Wallapai Mining District, Mohave County, and in Township No. 22 N Range No. 17 W of the Gila and Salt River base and meridian, Arizona, and that said Survey has been in all respects, to the best of our knowledge and belief, well and faithfully executed, and the boundary monuments planted according to the instructions furnished by the Surveyor General.

Fred Snyder Chainman.
Adolph Saddle Chainman.
..... Axeman.
..... Flagman.

SWORN TO AND SUBSCRIBED before me this 25th day of October 1880

James J. Hyde
Justice of the Peace

I, J. P. Curtis U. S. Deputy Surveyor do solemnly swear that, in pursuance of instructions from John Wasson, U. S. Surveyor-General for Arizona, bearing date the 27 day of September 1880, I have well, faithfully and truly, in my own proper person, and in strict conformity with the instructions furnished by the Surveyor-General and the laws of the United States, surveyed all those portions of the Curbat Mine claimed by the Northern Arizona Mfg Co located in Wallapai Mining District, Mohave County, and in Township No. 22 N Range No. 17 W of the Gila and Salt River base and meridian, Arizona, as are represented in the foregoing field-notes as having been surveyed under my directions; and I do further solemnly swear that all the corners of said surveys have been established and perpetuated in strict accordance with the instructions furnished me, and that the foregoing are the true and original field-notes of such surveys.

J. P. Curtis Deputy Surveyor.

SWORN TO AND SUBSCRIBED before me this 25th day of October 1880

James J. Hyde
Justice of the Peace

AFFIDAVIT OF FIVE HUNDRED DOLLARS IMPROVEMENTS.

We, Fred Snyder and Adolph Saddle

of lawful age, being first duly sworn according to law, depose and say that we are acquainted with the Centat

_____ mining claim, situate in Wallapai

_____ Mining District, Mohave County, Arizona

Territory, for which The Northern Arizona Mfg. Co.

has made application for survey prior to application for patent under the provisions of the Act of Congress approved May 10, 1872, and that the labor done and improvements made thereon by the applicant and its grantor exceed Five Hundred Dollars in value, and further that we are not personally interested in said mine.

Adolph Saddle
Fred Snyder

TERRITORY OF ARIZONA, }
County of Mohave } SS.

SWORN AND SUBSCRIBED before me this 25th
day of October 1880

James J. Hyde J. C.

00229 0

27

Notice of Location.

Know all men by these presents that I John Barry, the undersigned, have this day located fifteen hundred (1500) linear feet on this vein or lode, bearing precious metals, with all dips, spurs, angles and variations, with three hundred (300) ft surface ground on each side of the center of the vein, with all mineral deposits contained therein and all timber growing within the limits of said claim and all water and water privileges thereon or appurtenant thereto under and according to the provisions of the mining laws of the United States, under which it is located. And more particularly described as follows.

Beginning at a stone mound on the vein 500 ft. $N 45^{\circ} W$ of the monument on which this notice is posted, said monument being also on the vein.

Thence $N 44^{\circ} E$ 300 ft. to mound of stones

Thence $S 45^{\circ} E$ 1500 ft to mound of stones

Thence $S 44^{\circ} W$ 600 ft to mound of stones

Thence $N. 45^{\circ} W$ 1500 ft to mound of stones

Thence $N 44^{\circ} E$ 300 ft to point of beginning

The above claimed ground is 7
situated about 1/2 mile N. W. of
the town of Cerbat and is to be
known as the Cerbat. Mining Claim

This is a location made by the
undersigned as the duly authorized
agent of the Arizona Northern
Minings Co. for the purpose
of completing the original
notice of location of the Cerbat
Mine, with a view of obtaining
a patent for the above mentioned
Mining Co. and covers the same
ground

Dated Wallapai ~~Arizona~~ ~~District~~

This 22^d day of September 1880
in Wallapai Mining List.

Mohave County
Arizona Terr.

John Barry Supt
Arizona Northern Mining
Company

Recorded at the request of John Barry
Sept 20^d ad. 1880 at 8³⁰ am

Samuel Wright
County Recorder
By H. Bucksbaum
deputy.

Territory of Arizona
 County of Mohave

J. Paconell

Wright, Recorder of Mohave County
 of ~~Mohave~~ hereby certifies the foregoing
 to be a true, full and correct copy
 of the location notice of the ~~Cerbat~~
 Mining Claim or location as the
 same appears of record in Book "2"
 pages 748 + 749 Mining records of Mohave
 County Arizona

Attest my hand + official seal
 this 4th of September A.D. 1880

Paconell Wright
 County Recorder
 By H. Bucksbaum
 Deputy



Notice of Location

Central

Wallapai'ish

Mahane Co.

a. d.

U. S. Surveyor General's Office
Tucson, A. T., Nov 15, 1880.

The foregoing field-notes of the survey of the Leubar Mining claim, situated in Maricopa Mining district, Maricopa County, Arizona, claimed by the Arizona Northern Mining Company; survey executed by J. S. Curtis, D. S., under instructions from this office, having been critically examined and the necessary corrections and alterations made the said field-notes and the survey they describe are hereby approved.

John Basson
Surveyor General.

T. 22 N, R. 17 W.

Sec. 6

Sec. 5

Sec. 7

Sec. 8

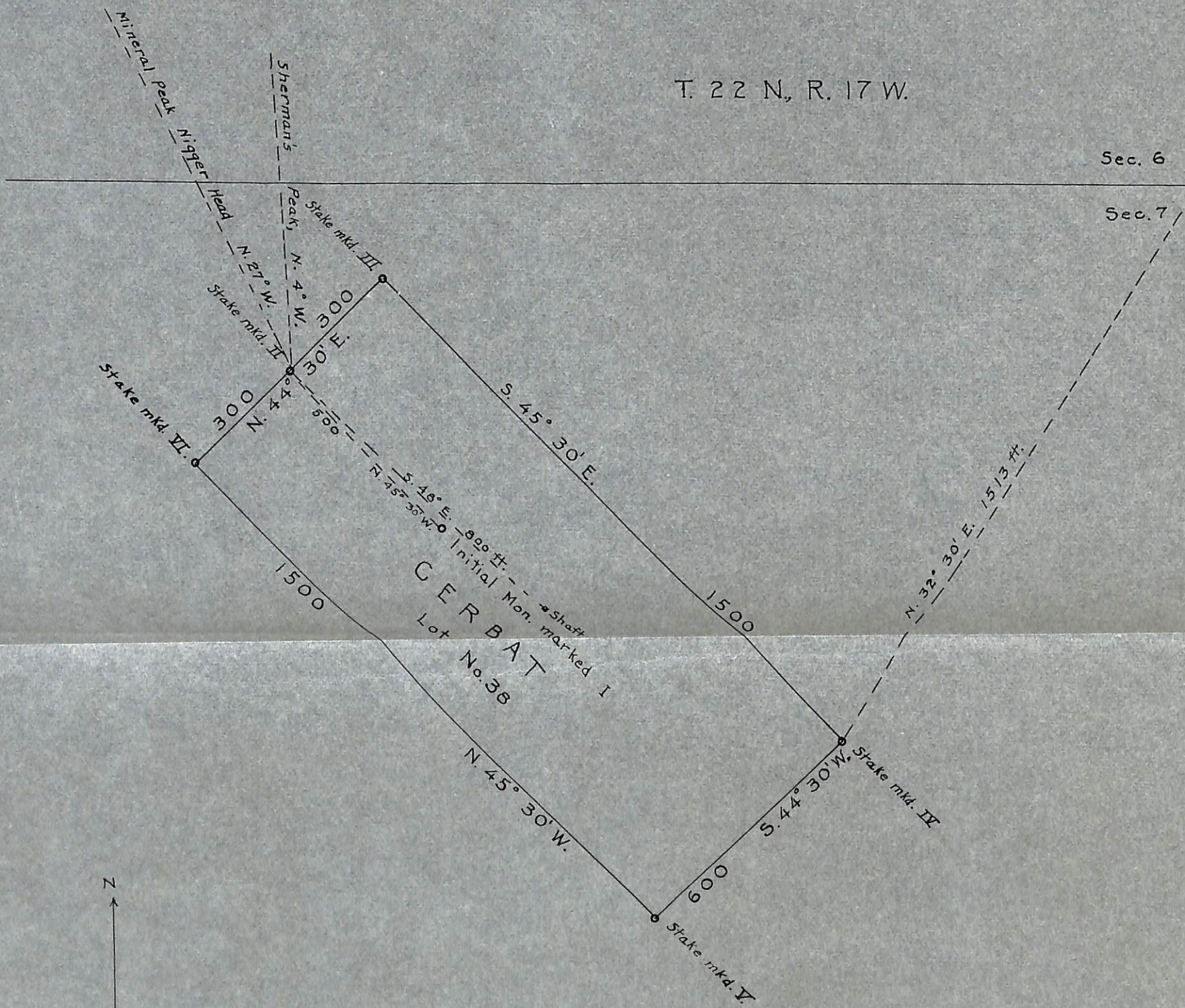

Scale: 1 inch = 300 ft.

Survey approved Nov. 15, 1880