

MS - G N  
0  
0  
2  
3  
2



# United States Department of the Interior



BUREAU OF LAND MANAGEMENT  
Arizona State Office  
One North Central Avenue, Suite 800  
Phoenix, Arizona 85004-4427  
[www.blm.gov/az/](http://www.blm.gov/az/)

In Reply Refer To:

9600, M.S. 232, 1st North Extension of the Mountain Maid Mining Claim

## CROSS REFERENCE DOCUMENT

This record concerns:

*Mineral Survey Number 232, 1st North Extension of the Mountain Maid Mining Claim*

Dated: February 03, 2015

To: M.S. 232 file

From: Gerald T. Davis, RLS, Chief Cadastral Surveyor (Acting)

Subject: Memo to M.S. 232 file, the "Wyatt Earp Survey"

The official records documentation is located in the green STACK-ON safe, in a green file folder.

In this file are copies of the original notes for M.S. 232, 1st North Extension of the Mountain Maid Mining Claim. The original notes are in the green STACK-ON safe, in a green file folder. Due to the historical nature of the persons whom signed the original notes, they were moved for safekeeping at my direction, on February 03, 2015.

Information on this file can be obtained from:

Chief Cadastral Surveyor  
Bureau of Land Management  
Arizona State Office  
Phoenix, Arizona

Gerald T. Davis  
Chief Cadastral Surveyor

02/03/2015

Date

LOT NO. 62

# Field Notes

of the survey of the

1<sup>st</sup> North Extension  
of the  
Mountain Maid  
mining claim

Situate in Tombstone mining district.

County of Pima and in Sec. 2-11, Tp. 20S,

Range 22E, of the Gila and Salt River Meridian,

## ARIZONA.

Claimed by V. W. Earp, W. S. Earp  
J. C. Earp and R. J. Winders

Survey executed by H. S. Howe D. S.,

Under instructions dated November 10<sup>th</sup> 1880

Survey commenced November 13<sup>th</sup> 1880

Survey completed November 15<sup>th</sup> 1880

2-A

I, Wyatt Earp,

do solemnly swear that I will well and truly perform the duties of

Flagman, according to instructions given me, and

to the best of my skill and ability.

Wyatt Earp

SWORN AND SUBSCRIBED before me this 12<sup>th</sup>

day of November 1880

A. G. Howe,  
Notary Public,

PRELIMINARY OATHS FOR SURVEYS OF MINING CLAIMS AND MILL-SITES.



WE, R. J. Winters and Thomas Kelley,

do solemnly swear that we will faithfully execute the duties of Chain Carriers; that we will level the chain upon uneven ground, and plumb the tally pins, whether by sticking or dropping the same; that we will report the true distance to all notable objects, and the true length of all lines that we assist in measuring, to the best of our skill and ability.

R. J. Winters  
Thomas Kelley

SWORN AND SUBSCRIBED before me this 12<sup>th</sup>

day of November, 1880.

A. G. Howe,  
Notary Public, Ariz County, A. T.



I, Henry G. Howe, U. S. Deputy Mineral Surveyor,

do solemnly swear that I will well and truly perform the duties of Surveyor.

~~~~~ according to instructions given me, and to the best of my skill and ability.

Henry G. Howe

SWORN AND SUBSCRIBED before me this 12<sup>th</sup>

day of November, 1880.

W. H. Harwood  
Notary Public

Rec'd Nov 17<sup>th</sup> 1880

Survey of the

1<sup>st</sup> North Extension of the

"Mountain Road"

Waring Blain,

Tombs Stone,

Waring District

Pinia County,

A. J.

By  
A. G. Howe,

U. S. Deputy Mineral Surveyor,

Warrant for 1<sup>st</sup> 1880.-

Field Notes of the Survey of the  
1<sup>st</sup> North Extension of the "Mountain  
Maid" Mining Claim.

Surveyed by,

Henry G. Howe,

U.S. Deputy Mineral Surveyor.

assisted by,

R. J. Winders, } as Chainmen, and  
Thomas Kelley }

W. A. Carp, as Flagman.

November 13<sup>th</sup> 14<sup>th</sup> 15<sup>th</sup> 1880,

I commence at the initial monument of claim  
the East center end, where I set a 4x4 inch, 5 1/2 ft long  
post in a monument of stone and earth conical  
in form 3 1/2 ft at base and 3 ft high.

Then with bar of 11° 30' East. (by Polaris)

U.S. M.M. No 2 bears,

and U.S. M.M. No 1 bears.

512° 15' W.

511° E

5905 ft. distant by measurement. From this the Stake,  
marked Initial Monument, 1<sup>st</sup> N. Ext'n M.M.  
M.C. No 1. I run,

N 33 1/2° E.

300 ft. and set stake 4x4 inches 5 ft 6 inches long in monument  
of stone 3 ft at base and 3 ft high. stake marked, 1<sup>st</sup> N. Ext'n.  
M.M. M.C. No. 2. from this stake I run,

N 29° 20' W

682 ft. and set stake 4x4 inches 5 ft 6 inches long in monument  
of stone and earth. stake marked 1<sup>st</sup> N. Extension  
M.M. M.C. No 3. I set this stake here at the

Note.

intersection of the side lines of the 1<sup>st</sup> N. Ext'n of the  
M.M. M.C. and the Lalarook Mining Claim.  
The Lalarook Mining Claim being an older located  
and recorded claim, I have to recognize its lines,  
I then run,

N 45° W

73 1/2 ft. and find Stake in line marked S.E. cor LALAROOK  
Mining Claim; thence along the line of the "Lalarook", to  
695 1/2 ft. set Stake 4x4 inches 5 1/2 ft long. in monument of  
stone and earth. 3 1/2 ft at Base 3 ft high. Stake marked  
1<sup>st</sup> N. Ext'n M.M. M.C. No 4. for NW cor of claim.  
I then run,

S 42° 20' W

137 ft. to West Center End monument, where I set Stake

4x4 inches 5 1/2 ft long in monument 3 ft at base and 3 ft high,  
Stake marked 1<sup>st</sup> N. Ext'n. M. M. M. C. No 5,

from this stake, a Shaft, on the claim, 5x6 ft, 23 ft  
deep bears S 14° 30' W. 107 ft. distant. I then run,

S 33° 45' W. 322 ft. to the side line of the Yreka Mining Claim, <sup>Lot No 60</sup> at  
61 ft from the north west corner of the Yreka Mining  
Claim, <sup>Lot No 60</sup> where I set stake 4x4 inches 5 1/2 ft long, in  
monument of Stone and Earth, 3 ft at base 2 1/2 inches high,  
Stake marked, 1<sup>st</sup> N. Ext'n. M. M. M. C. No. 6. - I then run,

S 32° 10' E 1429 ft. to the N. E. corner of the Yreka Mining Claim, and  
S. E. corner of the 1<sup>st</sup> N. Ext'n M. M. M. C. where I set stake  
4x4 inches 5 1/2 ft long in same monument, for S. E. cor of claim,  
stake marked 1<sup>st</sup> N. Ext'n M. M. M. C. No 7.

I then run,

N 33° 45' E 300 ft. to Stake No 1 and place of beginning:

Containing 17.41 Acres

The Townsite of Tombstone, covers a small  
portion of this claim on the East. And the  
following lines are cut by the townsite line.

1<sup>st</sup> on the South, from the South east corner on  
the line of the Yreka, at 38 feet from the corner,  
From Stake No 3, at the North east corner of 1<sup>st</sup> N  
Ext'n Mountain's Maid, N 29° 20' W. lines intersect  
at 181 feet bearing of West end of Townsite  
N 22° 53' E. -

General Description.

of 1<sup>st</sup> North Extension Mountain Maid  
Mining Claim, Tombstone Mining District  
Pima County, A. T.

This Mining Claim lies West of the Town of  
Tombstone, and lies North of the Yreka Mining  
Claim, West of the "Old Bull" Mining Claim,  
and South of the "Nattie Blaylock" and "Lala Rook"  
Mining Claims, and East of the "Grasshopper" Min-  
ing Claim.

The improvements upon this claim consist  
of a Shaft 5x6 ft 23 feet <sup>deep</sup> from which the accompan-  
ing samples were taken, and 4 Residences,  
a Foundry and Machine Shop <sup>are</sup> situated on the



North east corner of the claim:-  
 The four staves were built by the claimants and  
 staff sunk by them.

Shady certify that the above field notes are  
 correct and fully describe the 1st North Extension  
 of the Mountain Maid Mining Claim,

H. G. Stone,  
 U.S. Deputy Mineral Surveyor,  
 Tombstone A.T.

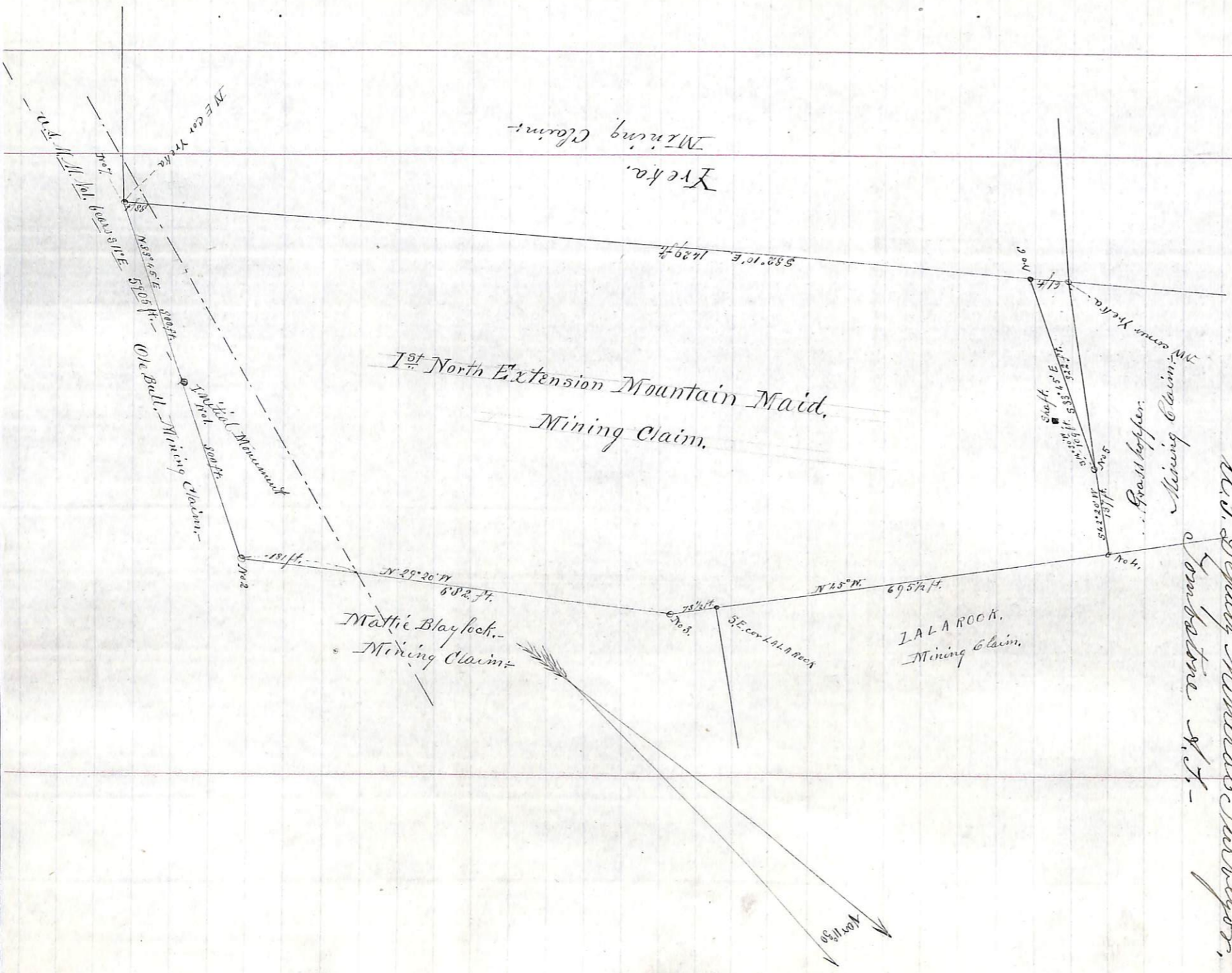

FINAL OATHS FOR SURVEYS OF MINING CLAIMS ~~AND~~ MILL SITES.

A LIST of the names of individuals employed to assist in running, measuring, or marking the lines and corners described in the foregoing field-notes of the survey of the 1<sup>st</sup> North Extension of the Mountain Maid Mining Claim, located in Tombstone, Mining District, Pima County, Arizona, showing the respective capacities in which they acted.

R. J. Winders, Chainman.  
Thomas Kelley, Chainman.  
~~Axeman.~~  
Wyatt Corp., Flagman.

WE hereby certify that we assisted Henry G. Howe, U. S. Deputy Surveyor, in surveying the 1<sup>st</sup> North Extension of the Mountain Maid Mining Claim, claimed by U. W. Corp. W. S. Corp. J. C. Corp. and R. J. Winders, located in Tombstone, Mining District, Pima, County, and in Township No. Range No. of the Gila and Salt River base and meridian, Arizona, and that said Survey has been in all respects, to the best of our knowledge and belief, well and faithfully executed, and the boundary monuments planted according to the instructions furnished by the Surveyor General.

R. J. Winders, Chainman.  
Thomas Kelley, Chainman.  
Axeman.  
Wyatt Corp, Flagman.

SWORN TO AND SUBSCRIBED before me this 16<sup>th</sup> day of November, 1880,

Henry G. Howe,  
Notary Public, Pima County, A. S.

I, Henry G. Howe, U. S. Deputy Surveyor, do solemnly swear that, in pursuance of instructions from John Wasson, U. S. Surveyor-General for Arizona, bearing date the 10<sup>th</sup> day of November, 1880, I have well, faithfully and truly, in my own proper person, and in strict conformity with the instructions furnished by the Surveyor-General and the laws of the United States, surveyed all those portions of the 1<sup>st</sup> North Extension of the Mountain Maid Mining Claim, claimed by U. W. Corp. W. S. Corp. J. C. Corp. and R. J. Winders, located in Tombstone, Mining District, Pima, County, Arizona, as are represented in the foregoing field-notes as having been surveyed under my directions; and I do further solemnly swear that all the corners of said surveys have been established and perpetuated in strict accordance with the instructions furnished me, and that the foregoing are the true and original field notes of such surveys.

Henry G. Howe, — Deputy Surveyor.

SWORN TO AND SUBSCRIBED before me this 16<sup>th</sup> day of November 1880,

W. A. Harwood  
Notary Public

AFFIDAVIT OF FIVE HUNDRED DOLLARS IMPROVEMENTS.

We, George Meley and J. H. Halliday

of lawful age, being first duly sworn according to law, depose and say that we are acquainted with the Work done upon and improvements made upon the 1<sup>st</sup> N. 1/2<sup>th</sup> of the Mountain Maid, mining claim, situate in Tombstone Mining District, Pima County, Arizona Territory, for which T. W. Carp, W. S. Carp, J. B. Carp, and R. J. Winders have made application for survey prior to application for patent under the provisions of the Act of Congress approved May 10, 1872, and that the labor done and improvements made thereon by the applicant I and grantor exceed Five Hundred Dollars in value, and further that we are not personally interested in said mine.

George Meley  
J. H. Halliday

TERRITORY OF ARIZONA, }  
County of Pima, } SS.

SWORN AND SUBSCRIBED before me this 16<sup>th</sup> day of November, 1880.

James Reilly  
Notary Public

1<sup>st</sup> North Extension of the Mountain Maid Mining Claim.  
 Notice, the undersigned owners of the mine located and known as the 1<sup>st</sup> North extension of the Mountain Maid Mining claim, situated in Pima County Arizona Territory, located December 6<sup>th</sup> 1879, a copy of a notice of which location was recorded in Book "G" records of Mines of Pima County pages 498 and 499 and filed for record December 31<sup>st</sup> 1879, at 9. A.M. to which reference is hereby made for greater certainty being desirous of obtaining a patent for said mine and as a preliminary step thereto wishing to have an official survey made thereof by a deputy United States Mineral Surveyor, and the original notice of said location not being sufficiently definite by reference to some natural object or permanent monument as would identify the claim, this notice is now made to be placed upon said mine and recorded, in order to supply in said records of said mining claim, said deficiency. The said 1<sup>st</sup> North Extension of the Mountain Maid Mining Claim

is described as follows, commencing at this the initial Monument situated at the south east-center end Monument-upon which this notice is posted N. S. M. No 1 bears from this the initial Monument - S.  $11^{\circ}$  E. 5905 feet - then N.  $33^{\circ} 45'$  E. 300 feet to the N. E. corner of claim a post in Monument, thence N.  $29^{\circ} 20'$  W. 682 ft - to stake in Monument - thence N.  $45^{\circ}$  W. 696 ft - to stake in Monument - at N. W. Cor of claim thence S.  $42^{\circ} 20'$  W. 137 feet to the center Monument - stake in Monument thence S.  $33^{\circ} 45'$  W. 322. feet to the S. W. corner of claim a stake in Monument, thence S.  $32^{\circ} 10'$  E. 1429 feet to the S. E. corner a stake in Monument - thence N.  $33^{\circ} 45'$  E. 300 feet to the place of beginning. This notice is placed upon this the initial Monument - this 11<sup>th</sup> day of November A. D. 1880

G. W. Carp  
 W. S. Carp  
 J. C. Carp  
 R. J. Winters

Filed and recorded at request of  
 G. W. Carp Dec 31<sup>st</sup> A. D. 1880. at G. A. No  
 S. W. Carpenter.

County Recorder

Territory of Arizona  
County of Pima

J. Sidney M. Carpenter  
County Recorder in and for the County  
of Pima do hereby certify that the above  
and foregoing is a full true and  
correct copy of what purports to be  
the amended notice of location of the  
1st North Extension of the Mountain  
Main Mine, as appears of record  
now in my office in Book of records of  
mines, pages 432 and 433.

I Witness Whereof I have  
hereunto set my hand  
and affixed my Official  
seal this 31<sup>st</sup> day of Dec-  
ember A.D. 1880.

J. Carpenter  
County Recorder



U.S. Surveyor Genl's Office  
Tucson A. T. Jan'y 3, 1881

The foregoing Field Notes of the survey of the 1<sup>st</sup> North Extension of the Mountain Maid Mining Claim, situated in the Tombstone Mining District Pima County Arizona, claimed by V. W. Earp, M. J. Earp, J. C. Earp, and R. J. Minders survey executed by Henry G. Howe U.S. under instructions from this office, having been critically examined and the necessary alterations, and corrections made the said Field Notes and the survey therein described are hereby approved

John Masson,  
Surveyor General.