

**M
S**

**-
G
N**

0

0

2

4

1

LOT NO. 38

Field Notes,

of the survey of the

Surpriser No. 2
Mining Claim

Situate in Pioneer mining district

County of Pinal and in Sec. 2, Tp 2 S

Range 12 E, of the Gila and Salt River Meridian.

Arizona.

Claimed by

C. C. Hastings

Survey executed by W. H. Merritt D. S.

Under instructions dated January 22^d 1881

Survey commenced February 1st 1881

Survey completed February 1, 1881

PRELIMINARY OATHS FOR SURVEYS OF MINING CLAIMS AND MILL SITES.

WE, J. H. Ritterhouse and D. M. Hyde

do solemnly swear that we will faithfully execute the duties of Chain Carriers, that we will level the chain upon uneven ground, and plumb the tally pins, whether by sticking or dropping the same; that we will report the true distance to all notable objects, and the true lengths, of all lines that we assist in measuring, to the best of our skill and ability.

J. H. Ritterhouse
D. M. Hyde

SWORN AND SUBSCRIBED before me this 31
day of January, 1881

W. H. Keenan
Notary Public

I, A. T. Elmore

do solemnly swear that I will well and truly perform the duties of Flagman according to instructions given me, and to the best of my skill and ability.

A. T. Elmore

SWORN AND SUBSCRIBED before me this 31st
day of January, 1881

W. H. Keenan
Notary Public



Field notes of the survey of the
 Surprise No. 2 mining claim in
 Pioneer Dist, Pinal County A.T.
 as surveyed in accordance with
 instructions from the U.S. surveyor
 Genl, dated January 22nd 1881
Surveyed February 1st 1881

W.H. Merritt
 U.S. Deputy M. Sur

4
Field Notes of the Survey of the Surprisor No 2 Mining Claim

I obtained the variation by an observation on the Polar Star when it was crossing the meridian Variation $13^{\circ}20'E$, Survey No. 38.

Commenced at the initial monument of the Surprisor No 2 which is on the North side of Queen Creek, Planted a cottonwood post 4×4 in 4 ft long two feet in the ground marked S. No 2. Cr. N. End. thence $N 70^{\circ}15'E$ var $13^{\circ}20'E$ along the bank of the creek 300 feet to cottonwood post 4×4 in 4 ft long planted 2 ft in the ground marked S. No 2. N. E. Cor. from this corner the centre monument on the south end of the Windsor Claim ^{Lot 71-37} bears $S 81^{\circ}30'W$ var $13^{\circ}20'E$. 10.8 feet distant, thence $S 7^{\circ}40'W$ var $13^{\circ}20'E$ 100 ft bank of creek 1500 feet to ash post 4×4 in 4 feet long, planted two feet in the ground marked S. No 2. S. E. Cor. thence $S 70^{\circ}15'W$. var $13^{\circ}20'E$ 300 feet to ash post 4×4 in 4 feet long, planted two feet in the ground marked S. No 2. Cr. S. End. thence: $S 70^{\circ}15'W$ var $13^{\circ}20'E$ 300 feet to ash post 4×4 in 4 feet long planted two feet in the ground marked S. No 2 S. W. Cor from this corner the U. S. W. M. No 1 bears $N 41^{\circ}W$ var. $13^{\circ}20'E$ 914.7 feet distant. From the S. W. cor run $N 7^{\circ}40'E$ var $13^{\circ}20'E$. 1410 ft bank of Queen Creek. course of creek $S 70^{\circ}W$. water runs westward. 1500 feet + on bed rock of Queen Creek, the N. W. cor, from this cor an ash tree ^{1 ft in diam} with 3 axe chips on it bears $S 8^{\circ}05'E$ var $13^{\circ}20'E$ 30 feet. from this cor run $N 70.15'E$ var $13^{\circ}20'E$ along the creek 300 feet to place of beginning. thence: $S 7^{\circ}40'W$ var $13^{\circ}20'E$ 132 feet 50 feet left to shaft 4×6 10 feet deep at 430 feet 70 feet left to cut 4' wide 18 feet long. from the face of this cut a tunnel commences which is $4 \times 6 \times 17$ feet long. course of tunnel $S 27^{\circ}E$. at 528 feet 7.5 feet left to shaft $4 \times 6 \times 12$ feet deep 1500 to centre monument on south end of claim.

Contains 18.32 acres. The Surprisor No 2 is on the south side of the mouth of Queen Creek Cañon, in Pioneer District Pinal county A. T. and joins the Surprisor on

The east and its N.E. cor touches onto the Windsor mining claim. It has on it 1 shaft 4'x6'x10 feet deep and a shaft 4'x6'x12 ft deep, and a cut 4 ft wide 18 ft long and from the face of this cut a tunnel commences which is 4'x6'x17 ft long, all the improvements have been made by Mr C.C. Hastings the applicant for patent.

Surveyed February 1st 1881

by W.H. Merritt
U.S. Deputy M. Sur.

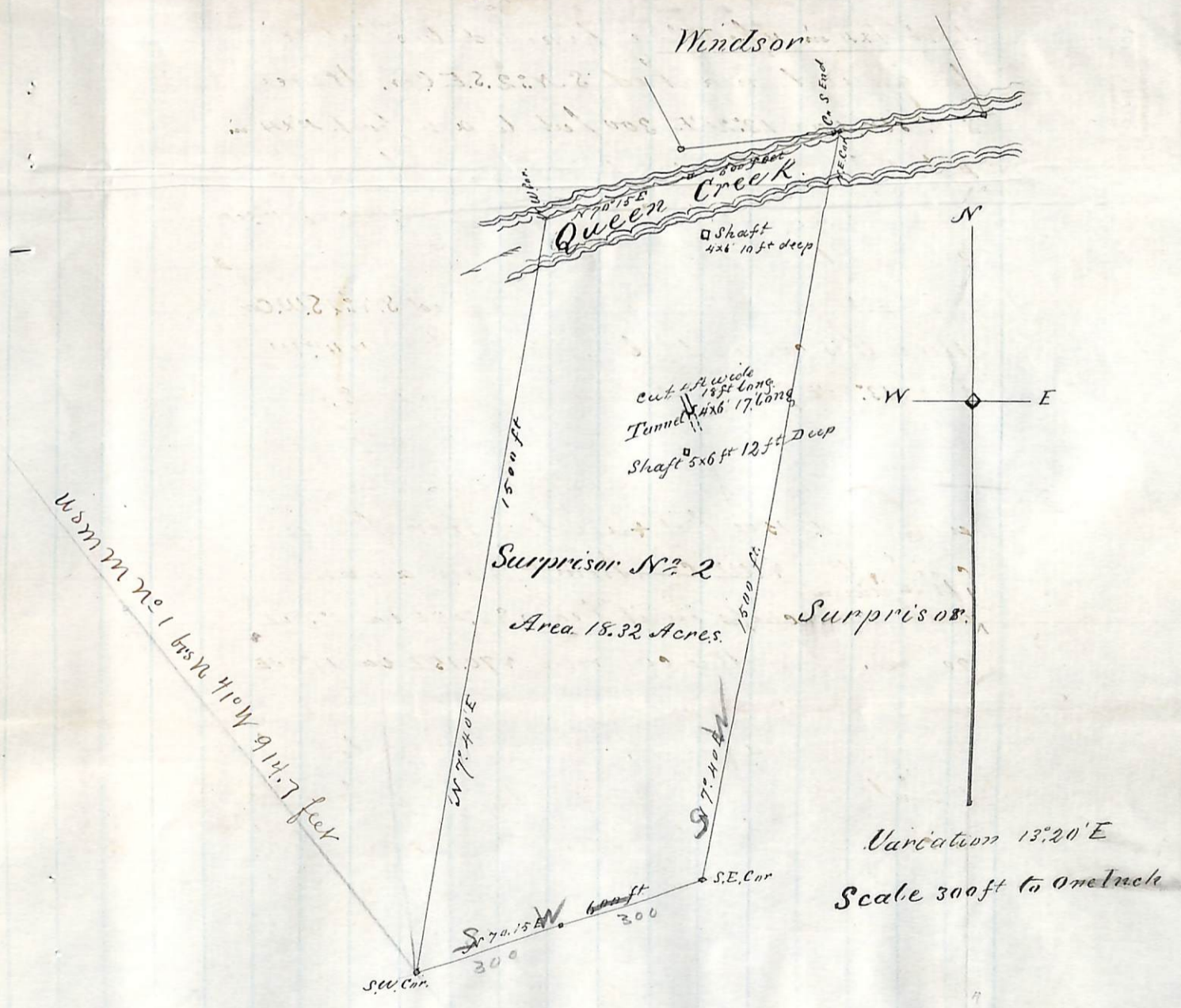

FINAL OATHS FOR SURVEYS OF MINING CLAIMS ~~AND~~ MILL SITES.

A LIST of the names of individuals employed to assist in running, measuring, or marking the lines and corners described in the foregoing field-notes of the survey of Surprise No. 2,

located in Pioneer Mining District, Pinal County, Arizona, showing the respective capacities in which they acted

- J. H. Rittenhouse Chairman.
- A. M. Hyde Chairman.
- D. T. Elmore Axeman.
- D. T. Elmore Flagman.

WE hereby certify that we assisted W. H. Merritt U. S. Deputy Surveyor, in surveying the "Surprise No. 2"

claimed by C. C. Hastings located in Pioneer Mining District, Pinal County, and in Township No Range No of the Gila and Salt River base and meridian, Arizona, and that said Survey has been in all respects, to the best of our knowledge and belief, well and faithfully executed, and the boundary monuments planted according to the instructions furnished by the Surveyor General.

- J. H. Rittenhouse Chairman.
- D. M. Hyde Chairman.
- D. T. Elmore Axeman.
- D. T. Elmore Flagman.

SWORN TO AND SUBSCRIBED before me this 29 day of February 1888

J. D. Bonham
Notary Public

I, W. H. Merritt U. S. Deputy Surveyor, do solemnly swear that, in pursuance of instructions from John Wasson, U. S. Surveyor-General for Arizona, bearing date the 22nd day of January 1888, I have well, faithfully and truly, in my own proper person, and in strict conformity with the instructions furnished by the Surveyor-General and the laws of the United States, surveyed all those portions of the "Surprise No. 2"

claimed by C. C. Hastings located in Pioneer Mining District, Pinal County, Arizona, as are represented in the foregoing field-notes as having been surveyed under my directions; and I do further solemnly swear that all the corners of said surveys have been established and perpetuated in strict accordance with the instructions furnished me, and that the foregoing are the true and original field notes of such surveys.

W. H. Merritt Deputy Surveyor.

SWORN TO AND SUBSCRIBED before me this 29 day of February 1888

J. D. Bonham
Notary Public

AFFIDAVIT OF FIVE HUNDRED DOLLARS IMPROVEMENTS.

We, Wm. Hyde and Sam. Sincok
of lawful age, being first duly sworn according to law, depose and say that we are acquainted with
the Surprise No 2
_____ mining claim, situate in Pinal
_____ Mining District, Pinal County, Arizona
Territory, for which C. C. Hastings
has made application for survey prior to application for patent under the provisions of the Act of
Congress approved May 10, 1872, and that the labor done and improvements made thereon by the
applicant and grantor exceed Five Hundred Dollars in value, and further that we are
not personally interested in said mine.

Wm. Hyde
Sam. Sincok

TERRITORY OF ARIZONA, }
County of Pinal } SS.

SWORN AND SUBSCRIBED before me this 2d
day of February 1888

Robert Bennett
Notary Public

Queen Creek 1st March 1879
 The undersigned have this day located
 and claim on this lode or vein of mineral
 bearing rock (1500) fifteen hundred feet in
 length (600) six hundred feet in width to-
 gether with all its dips spurs and angles.
 This claim commences on the North side
 of Queen Creek and runs in a southerly
 direction (1500) fifteen hundred feet. This
 claim runs parallel, and joins the
 "Turprise" mine on the West. We claim
 all privileges granted by the mining laws
 of Congress, and the district laws of Pioneer
 mining District. This claim shall be
 known as the Turprise No. 2. Dated
 Queen Creek Pioneer Mining District
 Territory of Arizona, this 1st day of
 March A.D. 1879.

S. Elmore 1000 feet
 W. Myers 500 "

Filed and recorded at request of S.
 Elmore March 20th 1879 at 3 o'clock
 P.M. in book 3 of mines at page 235

The above and foregoing location
 notice (with memorandum of record) is a
 copy of the original location of the Tur-
 prise No. 2 mine, now in order to more

Fully Comply with Section 2324 United
 States Revised Statutes and Department
 regulations thereunder, the undersigned
 claimant and owner by purchase de-
 scribes the locus of said claim as
 follows= The Turpiner No 2 claim
 commencing at the North Bank of Queen
 Creek and extending, in a Southerly direction
 fifteen hundred (1500) feet, covers some
 of the "mesa" and the base of the moun-
 tain first arising on the South side of
 Queen Creek, as you ascend said creek
 from Pinal City, and about three miles
 distant therefrom. In other words the
 Turpiner No 2 claim covers the base
 of the mountain and some of the "mesa"
 adjoining, on the South side of the creek
 where it emerges from Queen Creek Can-
 -yon into the "mesa".

Dated Queen Creek January 10th A.D., 1881.

C. C. Hastings
 By - D. J. Elmore
 Agent

Assumed location
of the
Tyrpiser No 2.
mining claim.

10

Pioneer Dist

Filed & Recorded at request of
East Elmore Jan 12 1881
at 1 O'clock P.M. in Book 5
of Mines Page 47
Records of Pinal Co. Ariz.

Geo W. Wainwright
Recorder
By Wm D. Griffin
Deputy

U. S. Surveyor General's Office.

Tucson, Arizona, February 16, 1881

The foregoing field notes of the survey of the *Surprise*
No 2 Mining Claim situate in
 the *Picnic* Mining District, *Pinal*
 County, Arizona, claimed by *C. C. Hastings*

survey executed by *M. C. Merritt* Deputy
 Surveyor, under instructions from this office, having been critically examined
 and the necessary corrections and alterations made, the said field notes and
 the survey they describe are hereby approved.

John Mason.

Surveyor General.