

MS.  
G.N.  
0  
0  
2  
6  
1

LOT NO. 277

**Field Notes.**

of the survey of the

Estacy

Mining Claim

Situate in Tombstone mining district

County of Cochise and in Sec. 14, Tp. 2d

Range 22, of the Gila and Salt River Meridian.

Arizona.

Claimed by A. C. Smith, J. L. Ward and

Marshall Blinn

Survey executed by J. S. Parke D. S.

Under instructions dated March 16, 188 /

Survey commenced March 21, 188 /

Survey completed March 21, 188 /

copy

PRELIMINARY OATHS OF ASSISTANTS.

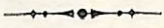

WE, John Griffiths and B. W Scribner  
do solemnly swear that we will faithfully execute the duties as Chain Carriers; that we will level the chain upon uneven ground, and plumb the tally pins, whether by sticking or dropping the same; that we will report the true distance to all notable objects, and the true length of all lines that we assist in measuring, to the best of our skill and ability.

John Griffiths  
John W Scribner

SWORN to and subscribed before me, this 21<sup>st</sup> day  
of March, 1881

Wells Spicard  
Notary Public

~~WE~~, B. Titus and \_\_\_\_\_

do solemnly swear that ~~we~~ I will well and truly perform the duties of Flagman

\_\_\_\_\_ according to instructions given <sup>me</sup> ~~us~~,

and to the best of ~~my~~ <sup>my</sup> skill and ability.

B Titus

SWORN to and subscribed before me this 21<sup>st</sup> day  
of March, 1881

Wells Spicard  
Notary Public  
Cashier Co  
A.T.



Field Notes of Survey of the  
 Oxtacy Mine  
 Situated in Tombstone Mining  
 District,  
 County of Cochise,  
 Arizona

Surveyed by O. S. Park  
 U. S. Deputy Surveyor.

March 21<sup>st</sup> 1881  
 Adjusted Transit to the Established  
 Standard Meridian for this  
 District and found the Magnetic  
 Variation to be 11° 50' East.

Feet Beginning at the Initial  
 Monument on which I found a  
 Copy of the Location notice posted,  
 and from which.

N. S. M. M. No. 2 bears N 2° 47'  
 W. 2940 ft. distant.

A shaft designated "A" on plat  
 size 5 ft. by 6 ft. and 65 ft. deep.  
 bears S. 10° W. 12 feet.

A shaft "B" size 4 1/2 by 6 ft.  
 and 87 1/2 ft. deep. bears S. 3° 20' E.  
 312 feet distant.

Rebuilt Initial Monument  
 with stones 4 ft. in dia. at base  
 and 2 1/2 ft. high surrounding pier  
 post 3" x 4" 4 ft. in length marked  
 No. 1. Int. Mt. E. M.

I ran thence S. 9° 57' W.  
 Var. 11° 50' East

Along center line of vein.

308 Cross Center of ravine Course N. E.

750 Built Monument of stones sur-  
 rounding post 3 by 4 in. 4 ft. long.

4  
2

# Field Notes of Survey of the Extaey Mine

Feet Tombstone Mining District,  
Arizona.

Marked S. End Center E. M.  
from which

A monument of stones, claimed  
to be the S. End Center of the Extaey  
mine bears S.  $9^{\circ}57'$  W.  $52\frac{1}{2}$  ft-  
distant; being an excess in the  
length of claim of  $52\frac{1}{2}$  feet.

Returning to the Initial Monument  
and running thence N  $9^{\circ}57'$  East.  
Var.  $11^{\circ}50'$  East.

Along center line.

172  
750 Cross center dry ravine Course East.

To a monument of stones at N. end  
center. Rebuilt monument of  
stone 4 ft in dia. at base, surround-  
ing post - 3 by 4 in. by 4 ft in  
length. And marked it No 11. N.  
Cent. E. M. from which

The U. S. M. M. No 2 bears N  $7^{\circ}$   
4' W. 2217 ft distant.

(The monument at N. E. Corner as  
stated in Notice of location, bears  
N.  $63^{\circ}47'$  E. 308 ft. distant.)

Thence S.  $70^{\circ}51'$  W.

Var.  $11^{\circ}50'$  East.

Along end line.

211 To a monument at North West Corner.  
Rebuilt monument of stones, 4 ft. in  
dia. at base 2 ft high, surrounding a  
post - 3 by 4 in. and 4 ft in length. Marked  
No 111. N. W. Cor. E. M.

Thence S.  $10^{\circ}44'$  W.

Var.  $11^{\circ}50'$  East

550 Along west side line, descending  
Cross Center small dry ravine, Course East.

# Field Notes of Survey of the Extacy Mine.

Feet Tombstone Mining District  
Arizona

620 Cross dry ravine. Course N. E.  
1333 Cross center dry ravine Course East.  
1466 To a Monument of stones at S. W. Corner  
Rebuilt monument of stones making it  
4 ft. in dia. at base, 2 ft. high, and  
surrounding post 3 by 4 in. and 4 ft.  
in length. Marked No IV. S. W. Cor.  
E. M.

Thence  $N. 81^{\circ} 18' E.$   
Var.  $11^{\circ} 50' East.$

60 Cross small ravine. Course N.  
221 To a Monument of Stones at S. Corner  
of claim, surrounding post 3 by 4 in.  
and 4 ft. long. Marked it No V. S. Cor.  
E. M.

Thence  $N. 76^{\circ} 51' W.$   
Var.  $11^{\circ} 50' East.$

Parallel to North end line.  
154 Intersect with west side line of  
the Ruby Mine. Build a  
monument of stones 4 ft. in dia  
at base 2 ft. high, surrounding  
post 3 by 4 in. and 4 ft. in length  
Marked it No VI. S. E. Cor. E. M.

Thence  $N. 20^{\circ} 17' E.$   
Var.  $11^{\circ} 50' East.$

Along west side line Ruby Mine.  
722 To N. W. Cor. Ruby mine, set post  
2 by 4 in. 4 ft. in length, in monu-  
-ment of stones. Post marked  
No VII. E. M. Bed of dry ravine  
beats west 4 ft.

Thence  $N. 70^{\circ} 18' E.$   
Var.  $11^{\circ} 50' East.$   
Along east bank of ravine.

# Field Notes of Survey of the Extacy Mine

Feet Tombstone Mining District  
Arizona.

156 Cross center of ravine Course N. E.

356 A shaft- 4' by 6' and 12 ft- deep  
bears, S 82° 42' E. 6 ft- dist.

842 Built- stone monument- 4 ft- at  
base and 2 ft- high, surrounding a  
post- 3 by 4 in. and 4 ft- in length  
marked No VIII N. E. Cor. E. M.  
from which.

The N. E. Cor. Monument- from  
which the connection with- the  
U. S. M M No 2 was made as  
in location amendment- bears,  
N 26° 32' E. 54 feet; distant;

And to make it- the N. E. Cor  
would make the claim exceed  
1500 ft. in length.

Thence S 70° 51' W

Var. 11° 50' East-

Along Ind line.

266 1/2 To post and monument- at the  
North end Center of Claim.

This completes the Survey.

And it- Contains 14 <sup>62</sup>/<sub>100</sub> Acres

J. H. Parke  
U. S. Deputy Surveyor.

7

## Report on Estacy Mine.

Hon John Wasson  
U. S. Surveyor General of Arizona  
Dear Sir

In accordance with your instructions of March 16<sup>th</sup> I have made survey of the Estacy Mine

I found the Initial point, the North end Center, the North west Corner and the South west Corner plainly marked on the ground by good monuments.

The North east corner was marked by two monuments, and it has been agreed upon by the claimants of the Estacy mine and the claimants of the adjoining mines, that the monument shown on plat is the true and original north east corner and that the one marked on Plat as C. is an error, but it was the one by which the claim was connected with the U. S. M. M. No 2, in the location notice, and would have made an excess in length of claim.

The South end center was in excess of 750 feet from Initial monument and has been moved to proper distance

The improvements consists of two shafts, as follows

Shaft "A." size 5 ft by 6 ft and 65 ft deep.

Shaft "B" size 4 1/2 ft by 6 ft and 8 1/2 ft deep. and I value the labor done on this claim at \$1800.00

I send per Wells, Fargo & Co. Field Notes, Plat, and Samples of the Quartz and respectfully submit them and the report for your approval.

Yours Respectfully

J. E. Parke  
U. S. Deputy Surveyor.



FINAL OATHS FOR SURVEYS OF MINING CLAIMS ~~AND~~ MILL SITES.

A LIST of the names of individuals employed to assist in running, measuring, or marking the lines and corners described in the foregoing field-notes of the survey of Extacy Mining Claim located in Tombstone Mining District, Cochise County, Arizona, showing the respective capacities in which they acted.

J. W. Scribner Chainman.  
John Griffiths Chainman.  
Axeman.  
B. Titus Flagman.

WE hereby certify that we assisted Joseph G. Parke U. S. Deputy Surveyor, in surveying the Extacy Mining Claim claimed by A. C. Smith, J. L. Ward and Marshall Blinn located in Tombstone Mining District, Cochise County, and in Township No \_\_\_\_\_ Range No \_\_\_\_\_ of the Gila and Salt River base and meridian, Arizona, and that said Survey has been in all respects, to the best of our knowledge and belief, well and faithfully executed, and the boundary monuments planted according to the instructions furnished by the Surveyor General.

John W. Scribner Chainman.  
John Griffiths Chainman.  
Axeman.  
Benjamin Titus Flagman.

SWORN TO AND SUBSCRIBED before me this 30<sup>th</sup> day March of March 1881

Wells Spicer  
Notary Public

I, J. G. Parke U. S. Deputy Surveyor, do solemnly swear that, in pursuance of instructions from John Wasson, U. S. Surveyor-General for Arizona, bearing date the 16<sup>th</sup> day of March 1881, I have well, faithfully and truly, in my own proper person, and in strict conformity with the instructions furnished by the Surveyor-General and the laws of the United States, surveyed all those portions of the Extacy mine.

claimed by A. C. Smith, J. L. Ward and Marshall Blinn located in Tombstone Mining District, Cochise County, Arizona, as are represented in the foregoing field-notes as having been surveyed under my directions; and I do further solemnly swear that all the corners of said surveys have been established and perpetuated in strict accordance with the instructions furnished me, and that the foregoing are the true and original field notes of such surveys.

J. G. Parke Deputy Surveyor.

SWORN TO AND SUBSCRIBED before me this 31<sup>st</sup> day \_\_\_\_\_ of March 1881

Wells Spicer  
Notary Public  
Arthur W.

Citizen Print.



AFFIDAVIT OF FIVE HUNDRED DOLLARS IMPROVEMENTS.

We, Mark P. Shaffer and L. W. Loeb  
of lawful age, being first duly sworn according to law, depose and say that we are acquainted with  
the labor and improvements done on the  
Ortacy mining claim, situate in Tombstone  
Mining District, Cochise County, Arizona  
Territory, for which A. C. Smith and L. Ward and Marshall Blinn  
have made application for survey prior to application for patent under the provisions of the Act of  
Congress approved May 10, 1872, and that the labor done and improvements made thereon by the  
applicants and their grantors exceed Five Hundred Dollars in value, and further that we are  
not personally interested in said mine.

Mark P. Shaffer  
L. W. Loeb

TERRITORY OF ARIZONA, }  
County of Cochise } SS.

SWORN AND SUBSCRIBED before me this 31st  
day of March 1881



W. H. Seaman  
Clerk 1st Judge District Court  
in and for Cochise County  
By E. W. Craig  
Deputy Clerk

# Notice of Location

Notice is hereby given that the undersigned in compliance with the requirements of the Mining Act of Congress Approved May 10<sup>th</sup> 1872, have this day located, and claim Fifteen hundred linear feet along the course of this lead, lode, or vein of Mineral bearing rock in place, and three hundred feet in width on each side of the middle of said lead lode or vein, Situate in the Tombstone Mining District, County of Pima, Arizona and more particularly described as follows to wit: Commencing at this Monument of Stones, upon which this notice is placed, and running Seven hundred and fifty feet each way on the course of the ledge or vein to <sup>Monuments</sup> <sup>of Stone</sup> at the North and South ends of this claim, and the outside boundaries of this claim are marked by monuments of stones at its N. E. - N. W. - S. E. and S. W. corners. This claim is situated on the Eastern slope of the hill, about one half mile South of the Lucky Cuss Mine, and about 300 yards South west of the Revenue Mine, and shall be known as the Extacy Mine

Located this the 17<sup>th</sup> day of May, A.D. 1878

A. C. Smith - 750 feet  
A. Lewis - 750 feet  
Locators.

(See over)

10  
And in order to more fully comply with Section  
2324 of Chapter Six of Title thirty two of the Revised  
statutes of the United States in describing the locus of  
said Extacy mine we hereby make this additional to  
the above Notice. Said Northeast corner of Extacy mine  
is 2135 feet S. 14° 54' E from the U.S. mineral  
monument No 2 - situated on Lucky bars hill  
Tombstone March 12<sup>th</sup> 1881

A. C. Switzer owners  
J. L. Ward

Extacy ledge  
May 14<sup>th</sup> 1848

Filed and recorded as copy  
of a lease from Mt. 1848 at  
11:30 am. in Book No  
Record of Mrs. James C.  
at page 386.

By J. L. Ward  
County Recorder  
J. L. Ward

Recorder's Office,  
TOMBSTONE, Cochise Co., A. T.  
Filed and recorded at request of  
B. Jones  
March 14<sup>th</sup> A. D. 1881  
at 11.13 a  
Book 1 - Fee of Notice  
137  
Pages 137  
County Recorder.

U. S. Surveyor General's Office.

Tucson, Arizona, April 29, 1881

The foregoing field notes of the survey of the Extra  
Mining Claim situate in  
the Tombstone Mining District, Cochise  
County, Arizona, claimed by A. C. Smith, J. L. Ward  
and Marshall Polun  
survey executed by J. G. Parke Deputy  
Surveyor, under instructions from this office, having been critically examined  
and the necessary corrections and alterations made, the said field notes and  
the survey they describe are hereby approved.

John Masson,

Surveyor General.

Plat  
of

Extacy Mine

Tombstone Dist. A.T.

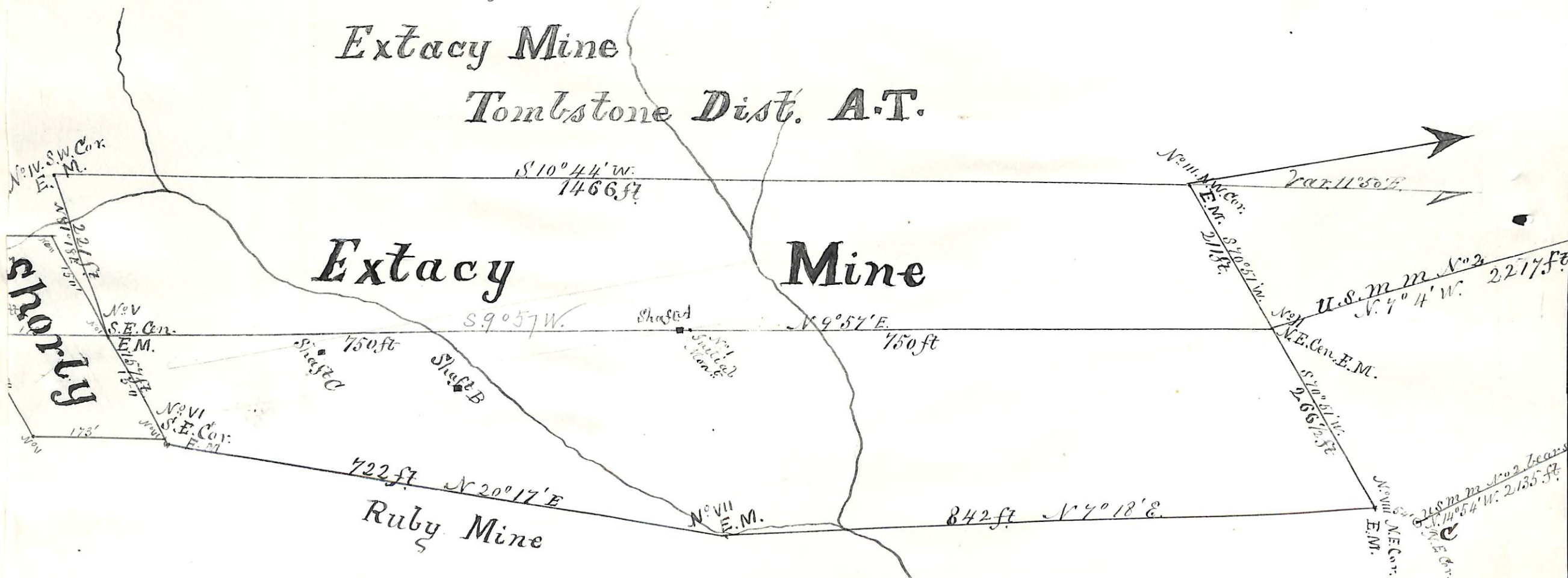

Extacy

Mine

Ruby Mine

Scale 150ft = 1 In.

Surveyed by J. G. Rank  
U.S. Deputy Surveyor  
March 21<sup>st</sup> 1881