

**M**  
**S**

**.**  
**G**  
**N**

**0**

**0**

**2**

**8**

**5**

LOT NO. 38

Field Notes.

of the survey of the

Copper Prince  
Mining Claim

Situate in Warren mining district

County of Coconino and in Sec. \_\_\_\_\_ Tp \_\_\_\_\_

Range \_\_\_\_\_ of the Gila and Salt River Meridian.

Arizona.

Claimed by J. H. Gittle

and

John R. James

Survey executed by John S. Culver D. S.

Under instructions dated May 26, 1881

Survey commenced June 3, 1881

Survey completed June 14, 1881

# PRELIMINARY OATHS

FOR SURVEYS OF MINING CLAIMS AND MILL SITES.

WE, Timothy Meagher and James A. Kingsbury  
do solemnly swear that we will faithfully execute the duties of Chain Carriers; that we will level the chain upon uneven ground, and plumb the tally pins, whether by sticking or dropping the same; that we will report the true distance to all notable objects, and the true length of all lines that we assist in measuring, to the best of our skill and ability.

T Meagher  
J A Kingsbury

SWORN to and subscribed before me, this third day  
of June, 1881

James F. Duncan J.P.  
25 Precinct County of Cochise Ariz.

I, Daniel Kane

do solemnly swear that I will well and truly perform the duties of Flagman  
according to instructions given me,  
and to the best of my skill and ability.

Daniel Kane

SWORN to and subscribed before me this third day  
of June, 1881

James F. Duncan J.P.  
25<sup>th</sup> Precinct County of Cochise Ariz.

## Field Notes of Survey of the Copper Prince Mining Claim

Warren Mining District Pinal  
County, Arizona.

Survey executed June 3-4-14-1881

Feet

Beginning at the Initial Monument a post 4 ft long 4 ins sq set in a mound of stones  $2\frac{1}{2}$  ft high and mks Initial Monument Copper Prince M.C. from which a shaft 4.5 x 6 ft 25 ft in depth bro West dist 4.5 ft to S.E. Cor shaft. This shaft is located in an open cut 44 ft wide 24 ft deep, 12 ft face. also a cut 6 x 10 ft bro N  $80^{\circ}16'$  W dist 115 ft to N.E. Cor

From Initial Monument  
Azim  $13^{\circ}29'$  W

Variation  $11^{\circ}40'$  East

obtained by comparing my needle with the course of the North boundary line of Copper Queen Mining Claim Lot No 37 (a line common to this claim) as officially surveyed by J.F. White on Sept 24-25-1880 with a solar compass variation of  $13^{\circ}24'$  East making a difference of  $1^{\circ}44'$  East in the variation of the instruments

15.5 To intersection with northerly line of Copper Queen M.C. Lot No 37 as surveyed by J.F. White Sep. Survey on Sept 24-25-1880 where I set a post 4 ft long 4 ins sq set in a mound of stones  $2\frac{1}{2}$  ft high mks. Copper Prince M.C. South Side Line.

Thence N  $87^{\circ}52'$  E Var  $11^{\circ}40'$  E along the northerly line of the Copper Queen Mining Claim as surveyed.

Field Notes of Survey of Copper Prince Mining Claim Warner District

324.5 To a post 4 ft long 4 in sqd set in a mound of stones 2 1/2 ft high mks Copper Prince M.C. S.E. Cor. from which an oak tree 12 in dia. brs N 84.59 W dist 48. ft mks. C.P. M.C. S.E. Cor. B.S.

Thence N 11.55 E Var 11.40 E

161.3 To a post 4 ft long 4 in sqd set in a mound of stones 2 1/2 ft high mks Copper Prince M.C. N.E. Cor from which brs. M. J. Mineral Monument No 1 S 71.35 E dist 947. ft. also an oak tree 18 in dia. brs S 56.19 W dist 35. ft. mks C.P. M.C. N.E. Cor. B.S.

Thence N 85.41 W Var 11.40 E

164. Cross dry Gulch running North  
478. Easterly line Warner Mill Site, line brs. S 31.55 E 103.5 ft. to S.E. Cor

629. Line crosses Canon Wagon Road

830.5 Cross line Warner Mill Site brs. S 73.34 W 21.5 to a corner

855.5 Cross line Warner Mill Site brs. S 26.26 E 9.8 ft to corner

1110. Line crosses Canon Wagon Road

1123.5 Cross Westerly line Warner Mill Site, brs. S 21.28 E 236. ft to S.W. corner. Boxed mine piece at crossing.

1220 of boundaries of Warner Mill Site.

1226.5 To a post 4 ft long 4 in sqd set in a mound of stones <sup>and 1 oak</sup> 2 1/2 ft high mks Copper Prince M.C. N.W. Cor.

Thence S 11.55 W Var 11.40 E

351.8 To a post 4 ft long 4 in sqd set in a mound of stones 2 1/2 ft high mks. Copper Prince m.c. S.W. Cor from which brs an oak tree 18 in dia N 16.05 W dist 31. ft also a Juniper, S 19.01 W dist 50. ft

## Field Notes of Survey of Copper Prince Mining Claims Warren District

Book MKS C. P. M. C. S. W. Cor 13.5

Thence N 84.42 E Var 11.40 E

725.3 To a post 4 ft long 4 ins sq ft per  
in a mound of stones 2 1/2 ft  
high mks C. Q. M. C. N. W. Cor.  
being the North West Corner of the  
Copper Queen Mining Claim as  
surveyed.

230.5 <sup>Thence N 87.52 E Var 11.40 E</sup>  
along line of Copper Queen Claim as surveyed  
To a post 4 ft long 4 ins sq ft  
set in a mound of stones 2 1/2  
ft high, mks Copper Prince M. C.  
South Side Line

Thence N 13.49 E Var 11.40 E

15.5 To Initial monument the place  
or point of beginning containing  
6.84 Acres  
Conflict with Warren Mills site contains 2.2400.

The location of this  
Mining Claim is recorded in  
the Recorders Office of Pima  
County in Book I of Mines  
pages 413-414

Bounded on the south  
by Copper King and Copper Queen  
Mining Claims. Eastern by the  
Copper Jack Mining Claim,  
Northernly by town of Bisbee  
and Warren Mill Site. Westernly  
by the Copperopolis Mining  
Claim. Value of mining work  
done estimated at \$2000.

J. H. Hoadley  
U.S. Dep. M. S. A.

On June 3<sup>d</sup> 1881 at 11.15 AM.  
J. H. Hoadley as agent for one Conbin  
protested against my surveying across  
Warren Mill site.  
J. H. Hoadley  
U.S. Dep. M. S. A.

FINAL OATHS FOR SURVEYS OF MINING CLAIMS & MILL SITES.

A LIST of the names of individuals employed to assist in running, measuring, or marking the lines and corners described in the foregoing field-notes of the survey of the Copper Prince Mining Claim located in Warren Mining District, Cochise County, Arizona, showing the respective capacities in which they acted.

Timothy Meagher Chainman.  
James A. Kingsbury Chainman.  
Axeman.  
Daniel Kane Flagman.

WE hereby certify that we assisted John P. Culver U. S. Deputy Surveyor, in surveying the Copper Prince Mining Claim claimed by F. A. Nitte and John R. James located in Warren Mining District, Cochise County, and in Township No. — Range No. — of the Gila and Salt River base and meridian, Arizona, and that said Survey has been in all respects, to the best of our knowledge and belief, well and faithfully executed, and the boundary monuments planted according to the instructions furnished by the Surveyor General.

Timothy Meagher Chainman.  
James A. Kingsbury Chainman.  
Daniel Kane Flagman.  
Axeman.

SWORN TO AND SUBSCRIBED before me this 15<sup>th</sup> day of June 1881

James F. Duncan J.P.  
25<sup>th</sup> precinct Cochise County Ariz

I, John P. Culver U. S. Deputy Surveyor, do solemnly swear that, in pursuance of instructions from the U. S. Surveyor-General for Arizona, bearing date the 26<sup>th</sup> day of May 1881, I have well, faithfully and truly, in my own proper person, and in strict conformity with the instructions furnished by the Surveyor-General and the laws of the United States, surveyed all those portions of of the Copper Prince Mining Claim claimed by F. A. Nitte and John R. James located in Warren Mining District, Cochise County, Arizona, as are represented in the foregoing field-notes as having been surveyed under my directions; and I do further solemnly swear that all the corners of said surveys have been established and perpetuated in strict accordance with the instructions furnished me, and that the foregoing are the true and original field notes of such surveys.

John P. Culver Deputy Surveyor.

SWORN TO AND SUBSCRIBED before me this 15<sup>th</sup> day of June 1881

James F. Duncan J.P.  
25<sup>th</sup> precinct Cochise Co Ariz

AFFIDAVIT OF FIVE HUNDRED DOLLARS IMPROVEMENTS.

We, Daniel Kane and James A Kingsbury  
of lawful age, being first duly sworn according to law, depose and say that we are acquainted with  
the Copper Prince  
\_\_\_\_\_ mining claim, situate in the Warner  
\_\_\_\_\_ Mining District, Cochise County, Arizona  
Territory, for which F. A. Little and John R. James  
have made application for survey prior to application for patent under the provisions of the Act of  
Congress approved May 10, 1872, and that the labor done and improvements made thereon by the  
applicant s and \_\_\_\_\_ grantor s exceed Five Hundred Dollars in value, and further that we are  
not personally interested in said mine.

Daniel Kane  
James A Kingsbury

TERRITORY OF ARIZONA, }  
County of Cochise } SS.

SWORN AND SUBSCRIBED before me this Fourth  
day of July 1881

James A. Duncan J.P.  
25<sup>th</sup> Precinct Cochise Co. Ariz.



## Copper Prince Mine.

Notice is hereby given that the undersigned in compliance with the requirements of the mining act of Congress, approved May 10, 1872, has this day located and claim fifteen hundred feet along the course of this lead, lode or vein of mineral bearing quartz, and 25 feet in width on the south side of said lead lode or vein, and three hundred feet in width on the north side of said lead lode or vein, situated in the Warren Mining District Mule Mountains Pima County Territory of Arizona, and more particularly described as follows, to wit:

Commencing at this monument of stones being the initial monument of claim, and upon which this notice is posted thence E. of South 25 feet to the south line of claim, thence running N. of E. 400 feet along the North line of the Copper Queen mine to a monument of stones, being the S. E. corner of claim thence N. of north 325 feet along the West line of the New York millsite claim being the north east corner of claim thence fifteen hundred feet S. of W. to a monument of stones, being the N. W. corner of claim, thence 325 feet E. of S.

to a monument of Stones being the S. E.  
Corner of claim, thence North of E.  
1100. feet along the North side lines of  
the Copper Queen and Copper King  
mines to a monument of Stones  
situated, 25 feet south of the initial  
monument thence 25 feet W. of North  
to place of beginning, this claim lies  
adjoining the north line of the Copper  
Queen and Copper King mines, and  
the west line of the New York millsite  
Claim and shall be known as the  
Copper Prince Mine, located the  
Twenty ninth day of November A.D.  
1880.

E. J. Hardy

Filed and recorded at request of  
Wm Zeckendorf Dec. 6<sup>th</sup> A.D. 1880,  
at 9 A.M.

J. W. Carpenter  
County Recorder.



TERRITORY OF ARIZONA, } ss.  
County of Pima.

I, *Chas. R. Drake*, County Recorder in and for the County of Pima, do hereby certify that the above and foregoing is a full true and correct copy of *Location Notice of Casper Prince Mine.*

as appears of Record now in my Office in Book *I* Pages *413 & 414*

IN WITNESS WHEREOF, I have hereunto set my hand and affixed my official seal, at my office in Tucson this *12<sup>th</sup>* day of *May* A. D. 188*1*

*Chas R Drake*

County Recorder,



U. S. Surveyor General's Office.

Tucson, Arizona, July 8, 1881.

The foregoing field notes of the survey of the Copper Prince  
Mining claim situate in  
 the Warren Mining District, Cochise  
 County, Arizona, claimed by F. A. Trindle and  
John R. James;  
 survey executed by John S. Culver Deputy  
 Surveyor, under instructions from this office, having been critically examined  
 and the necessary corrections and alterations made, the said field notes and  
 the survey they describe are hereby approved.

John Mason

Surveyor General.

Copper Poppotis M. Claim  
S 11.55 W 351.8 ft.

Surveyed June 3-4-14-1881.  
J. D. Clues  
M. S. Rep. M. S. S.  
Scale 100 feet to the inch

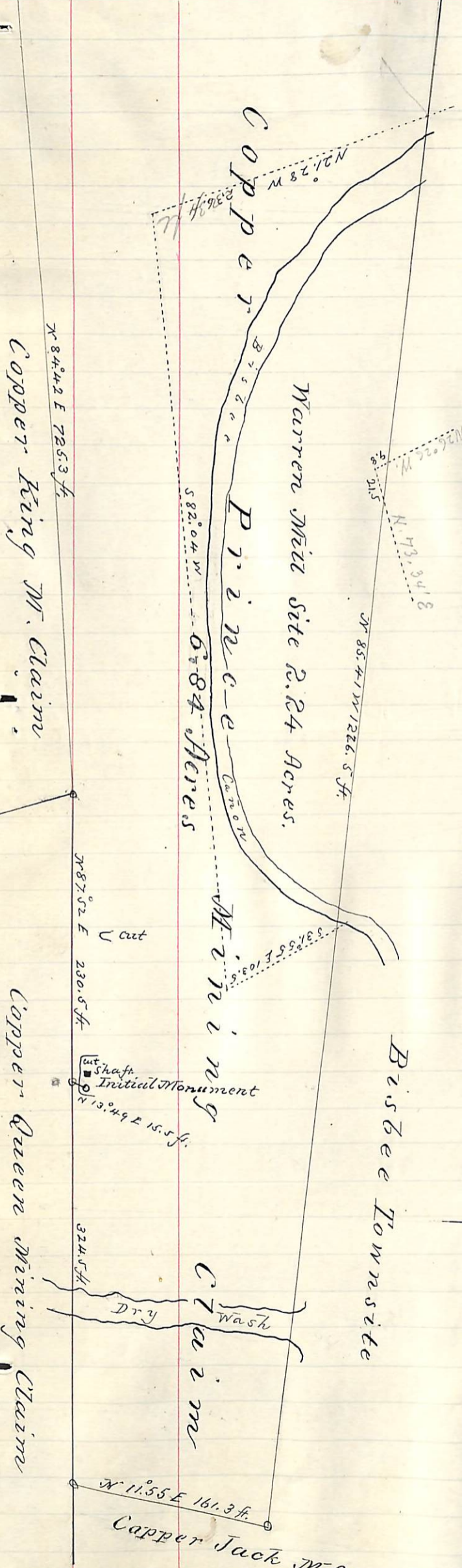

Copper P. Mine  
Warren Mill Site 2.24 Acres.  
Mining  
Copper

Copper King M. Claim

Copper Queen Mining Claim

Copper Jack M.C.

