

**MS - GN**

**0**

**0**

**2**

**8**

**9**

LOT NO. 42

Field Notes.

*Allegan Schick* of the survey of the *Henry Quasme*

Green Mountain

Mining Claim

Situate in Bradshaw *S. & R. 11 N.* mining district

County of Yavapai and in Sec. \_\_\_\_\_ Tp. 11 N.

Range 7 W. of the Gild and Salt River Meridian.

Arizona.

Claimed by \_\_\_\_\_

George W. Tower

Survey executed by C. Burton Foster D. S.

Under instructions dated June 15 1881

Survey commenced June 29 1881

Survey completed June 29 1881

PRELIMINARY OATHS FOR SURVEYS OF MINING CLAIMS AND MILL-SITES.

WE Almerin S. Skinkle and Henry Busmann  
do solemnly swear that we will faithfully execute the duties of Chain Carriers;  
that we will level the chain upon uneven ground, and plumb the tally pins,  
whether by sticking or dropping the same; that we will report the true distance  
to all notable objects, and the true length of all lines that we assist in measur-  
ing, to the best of our skill and ability.

Almerin S. Skinkle  
Henry Busmann

Sworn to and subscribed before me this 29<sup>th</sup> day  
of June, 1881

C. D. Foster  
Deputy Clerk District Court  
3<sup>rd</sup> Judicial District  
Arizona

I, Almerin S. Skinkle  
do solemnly swear that I will well and truly perform the duties of  
Assessor according  
to instructions given me, and to the best of my skill and ability.

Almerin S. Skinkle

Sworn to and subscribed before me this 29<sup>th</sup> day  
of June, 1881

C. D. Foster  
Deputy Clerk District Court  
3<sup>rd</sup> Judicial District  
Arizona

Report of the establishment of the U.S. Mineral  
Monument No 1 Bradshaw Mining District 1

Yavapai County  
Arizona

The U.S. Mineral Monument  
No 1 is a solid ledge of granite  
projecting above the surface 8  
feet long, 4 feet wide and 3 feet high  
on east face of which I mark  
U.S.M.M. No 1 and at S End,  
build mound of stone 4ft high  
by 4x4 ft at the base

from this U.S. Monument  
An oak 24 ins dia bears N 58° W 37 ft dist  
" " 28 " " " N 78° E 57 " "  
A Pine 20 " " " S 60° W 57 " "  
" " 10 " " " S 10° W 65 " "

Also the head of the east fork of  
Del Pasco Creek bears N 40° E  
200 ft dist

The Bradshaw City trail crosses  
the Del Pasco Summit or divide  
S 83° E. 575 feet dist

Monument No 2 at S E Cor of  
Green Mountain Mining Claim  
~~an officially surveyed claim~~  
bears N 74° 15' W 3388 feet distant

This Monument is situated on the  
highest Summit of Del Pasco now called Desanderine m  
Mountain as is very convenient to  
several mining locations, most  
prominent among which are the  
"Richmond" 100 feet west and the  
"Del Pasco" about 1000 feet  
easterly

L. Burton Foster  
U.S. Deputy Surveyor of Mineral Lands

June 29<sup>th</sup> 1881-

Field Notes  
of the Survey  
of the  
Green Mountain Mining Claim

Situate in  
Bradshaw Mining District

Yavapai County,  
Arizona

Claimed by George W. Torres

Surveyed by  
C. B. Foster  
US Deputy Surveyor  
Mineral Lands

Under instructions from the  
US Surveyor General dated  
June 15<sup>th</sup> 1881.

Survey Commenced June 29<sup>th</sup> 1881  
" Completed " 29<sup>th</sup> 1881

## Field Notes of the Survey of Green Mountain Mining Claim

3

Feb

Begin at Monument at S W Cor  
of Claim on which locator's  
notice is posted -

At this cor I set  $\frac{2}{3}$  in the ground  
a slate stone  $16 \times 12 \times 8$  ins marked  
G M N<sup>o</sup> 1 - and on S side build  
mound of stone  $2\frac{1}{2}$  ft high

from this cor

A Pine 24 ins dia bears S  $50^{\circ}$  E 30 ft dist

" " 18 " " " N  $40^{\circ}$  E 48 " "

Thence

S  $63^{\circ}$  30' E

Along S end of Claim

Pa  $14^{\circ}$  East

93 A cut 4 ft deep  $\times 6 \times 4$  ft bears northwesterly  
at right angles to line 50 ft dist

600 To S E Cor of Claim where I set  
 $\frac{3}{4}$  in the ground a granite stone  
 $24 \times 14 \times 10$  ins marked G M N<sup>o</sup> 2  
and on S side build mound of  
stone  $2\frac{1}{2}$  ft high

From this cor to Mt Mineral  
Monument No 1. Granddore  
Mining District. bears S  $74^{\circ} 15'$  E  
3388 feet distant

Thence

N  $26^{\circ}$  30' E

Along E boundary of Claim

Pa  $14^{\circ}$  East

680 A cut 5 ft deep by  $8 \times 8$  ft bears  
westerly at right angles to line 53 ft dist

1500 To N E Cor of Claim where I set  $\frac{2}{3}$  in the  
ground a granite stone  $16 \times 12 \times 8$  ins  
marked G M N<sup>o</sup> 3 and on N side build  
mound of stone  $2\frac{1}{2}$  ft high from this cor

A Pine 20 ins dia bears N  $36^{\circ}$  E 17 ft dist

" " 24 " " " N  $50^{\circ}$  W 44 " "

An oak 14 " " " S  $45^{\circ}$  W 32 " "

Thence

N  $63^{\circ}$  30' W

Field notes of the survey of Green Mountain Mining Claim 4

- Feb Along N end of claim  
on 14° East
- 600 To N W Cor of claim where I set 2/3  
in the ground a granite stone 16x12x3  
ins marked G M N° 4 and on N side  
built mound of stone 2 1/2 ft high from this Cor  
an oak 10 ins dia bears S 55° E 26 ft dist  
a Pine 20 " " " S 32° W 28 " "
- Thence  
at 26° 30' W  
along W boundary of claim  
on 14° East
- 4. Blind Indian Creek which heads at Spring  
in central portion of claim 10 ft wide  
flows N N W
- 100 Arrastra bears East 15 ft dist to  
center of same
- 312 Shaft 36 ft deep by 8x5 ft, timbered, with  
drift in bottom projected N. 8 ft bears  
easterly at right angles to line 300 ft dist
- 341 Shaft 14 ft deep by 6x4 ft bears easterly at  
right angles to line 300 ft dist
- 378 Cut 8 ft deep by 8x8 ft bears easterly  
at right angles to line 300 ft dist
- 504 Spring bears easterly at right angles  
to line 175 ft dist
- 576 House bears easterly 70 ft dist
- 642 Stable bears easterly 26 ft dist
- 1500 to S W Cor of claim and place  
of beginning containing 20 <sup>66</sup>/<sub>100</sub> acres

Statement

This claim is surveyed in accordance with  
the accompanying notices of location. The improve-  
ments made on the claim consists of a dwelling  
house, a stable and an arrastra, and the work in  
developing the claim consists of shafts and cuts  
as represented by the foregoing field notes amounting in  
value to upwards of six hundred dollars and was performed  
by George W. Tomer applicant for patent.

June 29<sup>th</sup> 1881.

Oriston Foster  
U.S. Deputy Surveyor or Mineral Lands

**FINAL OATHS FOR SURVEYS OF MINING CLAIMS AND MILL-SITES.**

A list of the names of individuals employed to assist in running, measuring, or marking the lines and corners described in the foregoing field-notes of the survey of the Green Mountain

Mining claim

located in Bradshaw mining district

Yavapai County, Arizona, showing the respective capacities in which they acted,

Almerin S. Skittle Chainman.

Henry Buesmann Chainman.

Almerin S. Skittle Axeman.

Flagman.

We hereby certify that we assisted C. Foster

U. S. Deputy surveyor, in surveying the Green Mountain

Mining claim

claimed by George W. Tower

located in Bradshaw mining

district, Yavapai County, and in Township No. \_\_\_\_\_ Range No. \_\_\_\_\_

~~of the Gila and Salt River base and meridian~~, Arizona, and that said Survey has been in all respects, to the best of our knowledge and belief, well and faithfully executed, and the boundary monuments planted according to the instructions furnished by the Surveyor-General.

Almerin S. Skittle Chainman.

Henry Buesmann Chainman.

Almerin S. Skittle Axeman.

Flagman

SWORN to and subscribed before me this 29<sup>th</sup> day

of June 1881

C. Foster  
Deputy Clerk District Court  
3<sup>rd</sup> Judicial District  
Arizona

I, C. Foster U. S. Deputy Surveyor do solemnly swear that, in pursuance of Instruc-

tions from John Wasson, U. S. Surveyor-General for Arizona, bearing date the 15<sup>th</sup> day of June 1881

I have well, faithfully and truly, in my own proper person, and in strict conformity with the instructions furnished by the Surveyor-

General and the laws of the United States, surveyed all those portions of the Green

Mountain Mining claim

claimed by George W. Tower

located in Bradshaw mining

district, Yavapai County, and in Township No. \_\_\_\_\_ Range No. \_\_\_\_\_

~~of the Gila and Salt River base and meridian~~, Arizona, as are represented in the foregoing field-notes as having been surveyed under my directions; and I do further solemnly swear that all the corners of said surveys have been established and perpetuated in strict accordance with the instructions furnished me, and that the foregoing are the true and original field-notes of such surveys.

C. Foster  
Deputy Surveyor.

SWORN to and subscribed before me this 30<sup>th</sup> day

of June 1881

M. C. Foster  
Notary Public

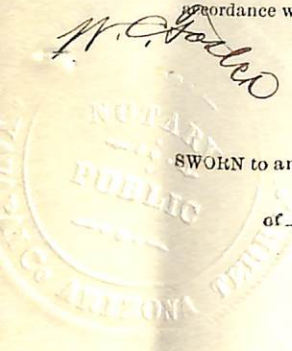



AFFIDAVIT OF FIVE HUNDRED DOLLARS IMPROVEMENTS.

We, Almerin Skinkle and Henry Bussmann  
of lawful age, being first duly sworn according to law, depose and say that we are acquainted  
with the Green Mountain  
\_\_\_\_\_ mining claim, situate in Bradshaw  
\_\_\_\_\_ Mining District, Yavapai County,  
Arizona Territory, for which George W. Tower and \_\_\_\_\_  
has made application for survey prior to application for patent under the provisions of the Act  
of Congress approved May 10, 1872, and that the labor done and improvements made thereon by  
# the applicant and his grantor exceed <sup>six</sup> ~~five~~ Hundred Dollars in value, and further that  
we are not personally interested in said mine.

Almerin S. Skinkle  
Henry Bussmann

# Five found and  
six inserted before subscribed and sworn to  
C. P. Fratcher

Territory of Arizona,  
County of Yavapai } SS.

Sworn to and Subscribed before me this 29<sup>th</sup>  
day of June, 1881

C. P. Fratcher  
Deputy Clerk District Court  
3<sup>rd</sup> Judicial District  
Arizona

## Notice of Location

Of the Green Mountain Ledge or claim, containing precious metals and located as a Gold and Silver mine.

The undersigned claim for mining purposes Fifteen Hundred (1500) feet of this Quartz Ledge in length along the ledge or vein, and three hundred (300) feet on each side of the middle of the vein at the surface, together with all the dips, spurs and angles, and all valuable mineral deposits contained therein, and all timber growing within the limits of said claim, and all water and water privileges thereon or appurtenant thereto, under and according to the provisions of an Act of Congress approved May 10<sup>th</sup> 1872, entitled "An Act to promote the development of the Mining Resources of the United States."

This claim commences at this notice, which is posted in a conspicuous place at the south west corner, and running Easterly Six hundred (600) feet to a stake marked "A"; thence Northerly 1500 feet to a stake marked "B"; thence westerly 600 feet to a stake marked "C"; thence Southerly 1500 hundred feet to the place of beginning.

This claim may be more generally described as situated in Bradshaw Mining District, in Yavapai County, Arizona Territory. And is a re-location of what was formerly known as the "Mountain Spring" Lode having been located by William Cole, Robert Dougherty, Solomon Sharp, and others, and shall be known as the "Green Mountain" Ledge or claim.

Dated on the ground June 5<sup>th</sup> 1875  
George W. Tower

Received and filed for Record June 7<sup>th</sup> 1875 at 9 o'clock A.M. at request of George W. Tower, and duly recorded in Book 6. 3. of mines. Records of Yavapai County A.T. at folio 249  
William Wilkerson  
County Recorder

Territory of Arizona } S.S.  
County of Yavapai }  
I, William Wilkerson  
County Recorder of the County of Yavapai, do hereby certify the foregoing to be a full, true and correct transcript of of Record of the Notice of Location of the "Green Mountain" Mining claim as

UNITED STATES LAND OFFICE.

FORM I

*United States Mining Act, May 10, 1872.*

**AFFIDAVIT**

—OF—

**Five Hundred Dollars Improvements.**

*Name of Lode.....*

*Lot No.....*

*.....Mining District,*

*Yavapai County, Arizona Territory.*

NAME OF APPLICANT.

.....  
-----

the same appears of Record  
in this office

Witness my hand and  
official seal this 31<sup>st</sup> day  
of May 1881

William Wilkerson  
County Recorder  
By N. H. Carter  
Deputy

Certified copy  
of

Location Notice

By the  
County of  
Green Mountain  
State of New York

Green Mountain  
Mining Claim

Whereas the  
County of  
Green Mountain  
State of New York  
has been  
advised by  
the  
Department of  
the Interior  
that the  
Mining Claim  
of  
the  
County of  
Green Mountain  
State of New York  
is  
located  
in  
the  
County of  
Green Mountain  
State of New York  
and  
is  
subject  
to  
the  
provisions  
of  
the  
Mining  
Law  
of  
the  
United  
States  
of  
America  
and  
that  
the  
Mining  
Claim  
is  
located  
in  
the  
County of  
Green Mountain  
State of New York  
and  
is  
subject  
to  
the  
provisions  
of  
the  
Mining  
Law  
of  
the  
United  
States  
of  
America

and that the  
Mining Claim  
is  
located  
in  
the  
County of  
Green Mountain  
State of New York  
and  
is  
subject  
to  
the  
provisions  
of  
the  
Mining  
Law  
of  
the  
United  
States  
of  
America

2ch

# Notice of Location

12

Of the Green Mountain Ledge or Claim  
Containing precious Metals and located as  
a gold and silver mine

The undersigned claims for mining purposes  
fifteen hundred (1500) feet of this quartz ledge  
in length along the ledge or vein and three  
hundred (300) feet on each side of the middle  
of the vein at the surface together with all  
the dips spurs and angles, and all valuable  
Mineral deposits contained therein, and all  
timber growing within the limits of said claim  
and all water and water privileges thereon or  
appurtenant thereto, under and according to the  
provisions of an Act of Congress approved  
May 10<sup>th</sup> 1872. entitled "An Act to promote the develop-  
ment of the Mineral Resources of the United States."

This claim commences at this notice, which is  
posted in a conspicuous place at the South west corner  
and runs Easterly six hundred (600) feet to a stake and  
mound of stone; thence Northerly fifteen hundred (1500)  
feet to a stake and mound of stone; thence Westerly  
six hundred (600) feet to a stake and mound of stone;  
thence Southerly fifteen hundred (1500) feet to a stake and mound  
of stone and to the place of beginning. This claim may be  
more generally described as situated on the Summit of  
Del Pasco Mountain at the head of Blind Indian Creek  
and about one mile west of Del Pasco Spring, in  
Bradshaw Mining District, Yavapai County, Arizona, and  
is a relocation of the same claim located by me June 5<sup>th</sup>  
1875. and now relocated to more particularly describe  
the locus thereof with regard to natural objects.

Dated on the ground this 3<sup>rd</sup> day of June 1881.

George H. Jones,

Record and filed for record at the request of  
George W. Torres June 6<sup>th</sup> 1881. at 12 o'clock  
M and duly recorded in Book L. 11 of Mines  
Records of Yavapai County, Arizona, at folios 223-224-  
225-

William Wilkerson  
County Recorder  
By N. H. Carter  
Deputy

Territory of Arizona }  
County of Yavapai } J

I William Wilkerson County  
Recorder of Yavapai County in the Territory of Arizona  
do hereby certify the foregoing to be a full, true and  
correct transcript of the record of the "Notes  
of Location of the Green Mountain Mining Claim"  
as the same appears of Record in this office.

Witness my hand and official seal  
this 8<sup>th</sup> day of June A.D. 1881.

William Wilkerson  
County Recorder  
By N. H. Carter  
Deputy



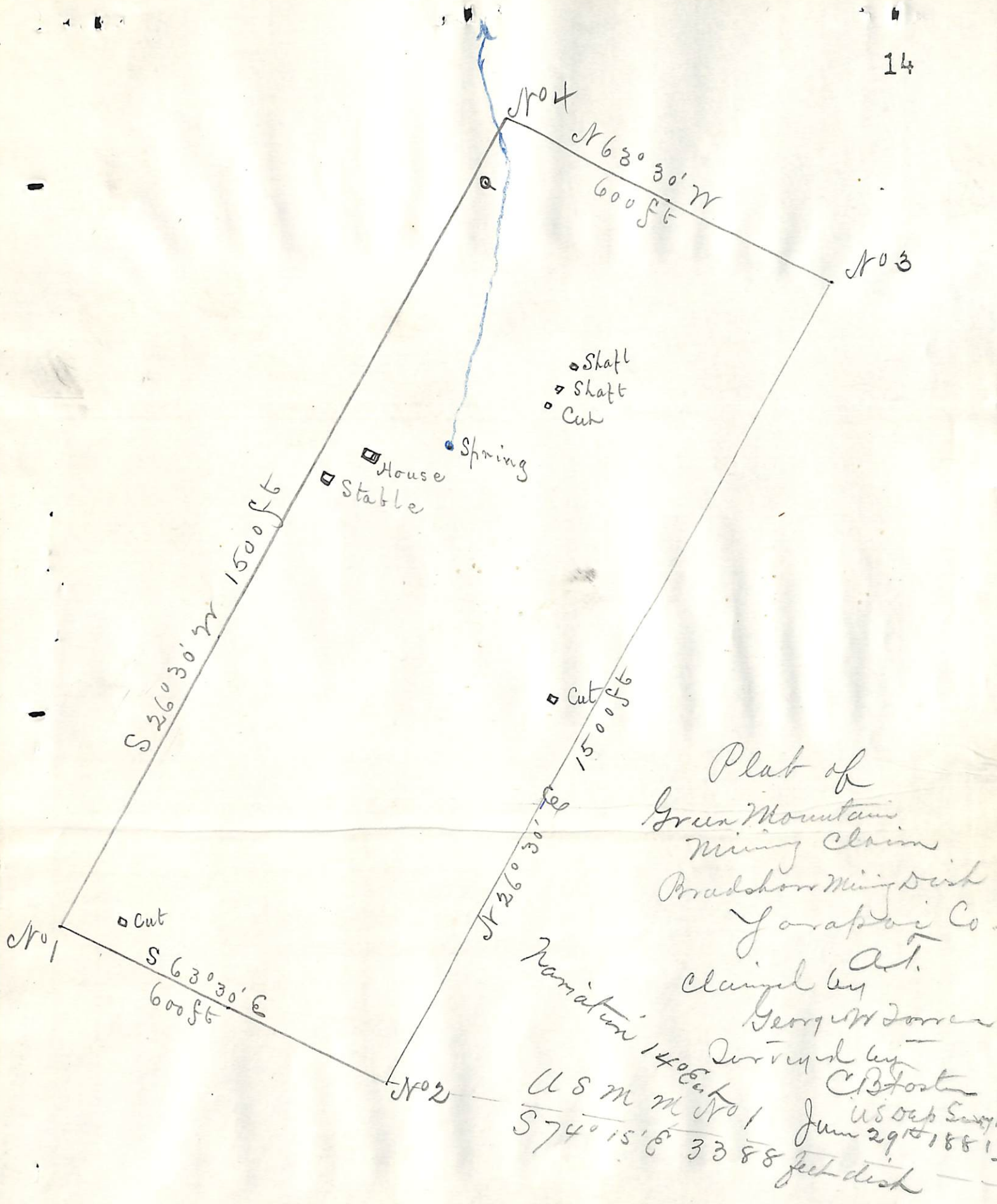

Plat of  
 Green Mountain  
 Mining Claim  
 Bradshaw Mining District  
 Jarapack Co.  
 claimed by  
 Art.  
 George W. Jones  
 Surveyed by  
 C. B. Boston  
 U.S. Dep. Surveyor  
 June 29th 1881.  
 U.S.M.M. No 1  
 574° 15' E 3388 feet dish

U. S. Surveyor General's Office.

Tucson, Arizona, July 13, 1881

The foregoing field notes of the survey of the Green Mountain Mining Claim situate in the Bradshaw Mining District, Navapai County, Arizona, claimed by George W. Taves

survey executed by C. Burt Foster Deputy

Surveyor, under instructions from this office, having been critically examined and the necessary corrections and alterations made, the said field notes and the survey they describe are hereby approved.

John Messin

Surveyor General.

*[Faint handwritten notes at the bottom of the page, including the name "George W. Taves" and dates like "1881"]*