

**M**  
**S**

**-**  
**G**  
**N**

**0**

**0**

**2**

**9**

**8**



LOT NO. 44

**Field Notes.**

of the survey of the

Election

Mining Claim

Situate in Warren mining district

County of Cochise and in Sec. 21, Tp. 23

Range 27, of the Gila and Salt River Meridian.

Arizona.

Claimed by

G. Stoy

Survey executed by John P. Culver D. S.

Under instructions dated May 21, 1881

Survey commenced June 12, 1881

Survey completed June 13, 1881



# PRELIMINARY OATHS

FOR SURVEYS OF MINING CLAIMS AND MILL SITES.

WE, Timothy Meagher and Daniel Kane  
do solemnly swear that we will faithfully execute the duties of Chain Carriers; that we will level the chain upon uneven ground, and plumb the tally pins, whether by sticking or dropping the same; that we will report the true distance to all notable objects, and the true length of all lines that we assist in measuring, to the best of our skill and ability.

Timothy Meagher  
Daniel Kane

SWORN to and subscribed before me, this third day  
of June, 1881

James F. Duncan J.P.  
25<sup>th</sup> precinct Cochise County A.T.

I, Daniel Kane

do solemnly swear that I will well and truly perform the duties of Flagman  
according to instructions given me,  
and to the best of my skill and ability.

Daniel Kane

SWORN to and subscribed before me this third day  
of June, 1881

James F. Duncan J.P.  
25<sup>th</sup> precinct Cochise Co. A.T.



Field Notes of Survey of Election Mining Claim

Warren District, Cochise County, Arizona.

Survey executed June 12-13-1881

Feet

Beginning at the North end Central of Claim being the Initial Monument where I set a post 4 ft long 4 ins sq set in a mound of stones 2 1/2 ft high mks Election M.C. N. Cen \*

\* Election M.C. was not relocated as per letter instructions of May 21st 1881 because the southerly line of Disowned m.c. was found common to the North by line of Election M.C. The Disowned m.c. having been first properly identified and located from U.S. Min. Mon No 2

From thence S 77.05 E Variation 11.40 East, derived from official survey of Copper Price Mining Claim, surveyed by myself June 3-4-14-1881, along the southerly line of Disowned mining claim Ltho. 39

300.

To a post 4 ft long 4 ins sq set in a mound of stones 2 1/2 ft high mks. Election M. C. N. E. Cor, which is also the S.E. cor Disowned M.C. and from which U.S. Mineral Monument No 2 bears thence N 9. E 886. ft along the easterly line Disowned M.C. to N.E. Corner of same, thence N 48.15 E 537 ft thence N 5.02 W 179.6 ft. thence N 28.38 E 3800. ft. thence N 36.45 W 587. ft to U.S. Mineral Monument No 2. \* It was impracticable to run this line more straight or direct. \*

\* N 20.59 E 5089. ft

Reduced to a single course

Returning to the N.E. Cor of Claim.

Thence S 29.54 W Var 11.40 E along the easterly boundary of Claim.

491. 621.6

Center of Big Wash To a post 4 ft long 4 ins sq set in a mound of stones 2 1/2 ft high. Mks. Election M.C. S.E. Cor



FINAL OATHS FOR SURVEYS OF MINING CLAIMS & MILL SITES.

A LIST of the names of individuals employed to assist in running, measuring, or marking the lines and corners described in the foregoing field-notes of the survey of The Election Mining Claim located in Warren Mining District, Cochise County, Arizona, showing the respective capacities in which they acted.

Timothy Meagher Chainman.  
Daniel Kane Chainman. + Flagman  
Axeman.  
Flagman.

WE hereby certify that we assisted John P. Culver U. S. Deputy Surveyor, in surveying the Election Mining Claim claimed by G. Stoy located in Warren Mining District, Cochise County, and in Township No — Range No — of the Gila and Salt River base and meridian, Arizona, and that said Survey has been in all respects, to the best of our knowledge and belief, well and faithfully executed, and the boundary monuments planted according to the instructions furnished by the Surveyor General.

Timothy Meagher Chainman.  
Daniel Kane Chainman + Flagman  
Axeman.  
Flagman.

SWORN TO AND SUBSCRIBED before me this 28<sup>th</sup> day of June 1881

James A. Duncan J.P.  
25<sup>th</sup> precinct Cochise County Ariz.

I, John P. Culver U. S. Deputy Surveyor, do solemnly swear that, in pursuance of instructions from the U. S. Surveyor-General for Arizona, bearing date the 21<sup>st</sup> day of May 1881, I have well, faithfully and truly, in my own proper person, and in strict conformity with the instructions furnished by the Surveyor-General and the laws of the United States, surveyed all those portions of the Election Mining Claim claimed by G. Stoy located in Warren Mining District, Cochise County, Arizona, as are represented in the foregoing field-notes as having been surveyed under my directions; and I do further solemnly swear that all the corners of said surveys have been established and perpetuated in strict accordance with the instructions furnished me, and that the foregoing are the true and original field notes of such surveys.

John P. Culver Deputy Surveyor.

SWORN TO AND SUBSCRIBED before me this 1<sup>st</sup> day of July 1881

James A. Topple  
Anthony B. Bie





to a monument of Stones,  
thence Southwesterly 300 feet  
to place of beginning. This  
claim is an extension of the  
Durand Mining claim and  
is about  $\frac{1}{4}$  mile of the Rob and  
John Mining claim and shall  
be known as the Election Mine.  
located Nov. 2<sup>nd</sup> 1880.

Moye Wicks

Filed and recorded at request  
of Moye Wicks Nov. 10<sup>th</sup> A.D. 1880  
at 2 P.M.

TERRITORY OF ARIZONA, } ss.  
County of Pima.

I, Chas. R. Drake, County Recorder in and for the County of Pi-  
ma, do hereby certify that the above and foregoing is a full true and correct copy  
of Location Notice of the Election  
Mine

as appears of Record now in my Office in Book 0 Pages 682 & 683  
Records of Mines

IN WITNESS WHEREOF, I have hereunto set my  
hand and affixed my official seal, at my office in Tucson  
this 14<sup>th</sup> day of May A. D. 1881.

Chas R Drake

County Recorder,





7

## Election Mine.

Notice is hereby given that the undersigned in compliance with the requirements of the mining act of Congress approved May 10, 1872, I have this day located and claim 1500 hundred linear feet along the course of this lead, lode or vein of mineral bearing quartz and 300 feet in width on each side of the middle of vein, situate in the Warren mining district county of Pima Arizona And more particularly described as follows to wit. Commencing at this monument of stones being the center of the North East End of claim and upon which this notice is posted, thence south westerly 300 feet to a monument of stones, thence south easterly 1500 feet to a monument of stones, thence north easterly 300 feet to a monument of stones being the center of south easterly end of claim thence north easterly 300 feet to a monument of stones, thence northwesterly 1500 feet



# LOCATION NOTICE.

NOTICE IS HEREBY GIVEN, That the undersigned, in compliance with the requirements of the Mining Act of Congress, approved May 10, 1872, *I have* this day located and claim *1500* hundred linear feet along the course of this lead, lode or vein of mineral bearing quartz, and *300*

feet in width on each side of the middle of said lead, lode or vein, situate in the *Granite* Mining District, County of *Cochise* Arizona, and more particularly described as follows, to-wit:

COMMENCING at this monument of stones, being the center of the *North* end of claim, and upon which this notice is posted; thence *Easterly 300* feet to a monument of stones; thence *Southerly 1500* feet to a monument of stones; thence *Westerly 300* feet to a monument of stones, being the center of *South* end of claim; thence *Westerly 300* feet to a monument of stones; thence *Northerly 1500* feet to a monument of stones; thence *Easterly 300* to place of beginning.

THIS CLAIM is relocated to around and correct former location made *Nov-2 1880.*

and shall be known as the *Election* Mine.  
Located *Boy - Moyer Oricks*

Relocated by *Moyer Oricks*  
*May - 20 - 1881*



Electric

Recorder's Office,  
TOMBSTONE, Cochise Co., A. T.

Filed and recorded at request of

John W. Patterson  
May 26 A. D. 1881,

at 230 P. M.

Book 2 Rec of Mines

Pages 58

As J. J. Jones

County Recorder.

23.0.0.0  
11  
1881  
1882  
1883  
1884  
1885  
1886  
1887  
1888  
1889  
1890  
1891  
1892  
1893  
1894  
1895  
1896  
1897  
1898  
1899  
1900

possessive

RECORDS



Surveyed June 12-13-1881

J. P. Culver  
U. S. Dep. of L. S.

Disowned Mining Cl.

I. Mon.

260. ft. S 77° 05' E 300. ft.

Election Mining Claim  
6.79 Acres

N 18° E 603.4 ft.

S 29° 54' W 621.6 ft.

170. ft. N 77° 05' W 266.2 ft.

Jessie Glencairn Mining Cl.

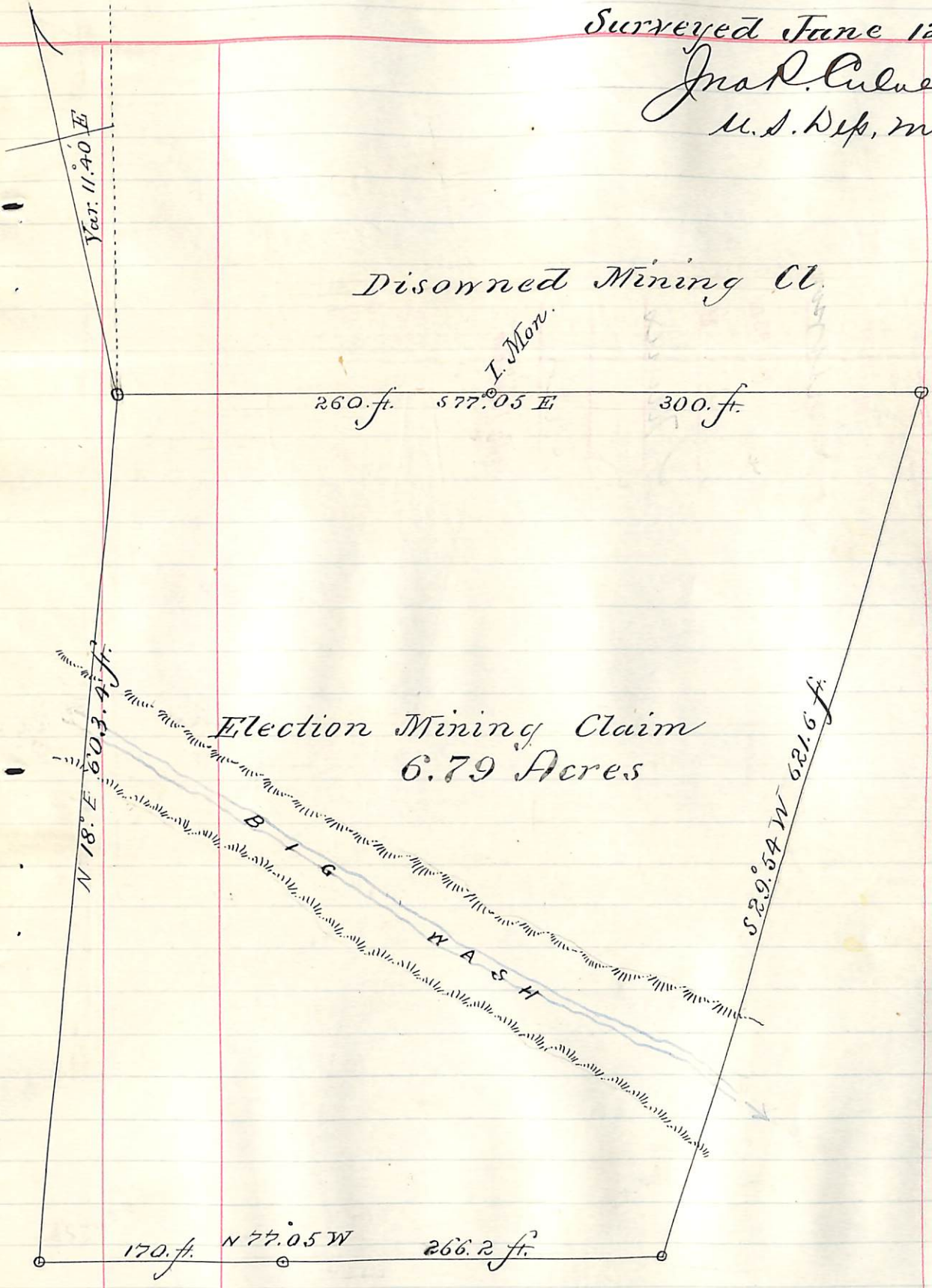



U. S. Surveyor General's Office.

Tucson, Arizona, *July 15<sup>th</sup>* 188*1*

The foregoing field notes of the survey of the *Election*  
 Mining *Claim* situate in  
 the *Warren* Mining District, *Cochise*  
 County, Arizona, claimed by *G. Stoy*  
 survey executed by *John T. Culver* Deputy  
 Surveyor, under instructions from this office, having been critically examined  
 and the necessary corrections and alterations made, the said field notes and  
 the survey they describe are hereby approved.

*John Mason.*

Surveyor General.