

M
S

.
G
N

0

0

2

9

9

LOT NO. 46

Field Notes.

of the survey of the

Jessie Glencairn
Mining Claim

Situate in Warren mining district

County of Cochise and in Sec. 21, Tp. 23

Range 24, of the Gila and Salt River Meridian.

Arizona.

Claimed by G. Stoy

Survey executed by John P. Culver D. S.

Under instructions dated May 21st 188/

Survey commenced June 15th 188/

Survey completed June 16th 188/

PRELIMINARY OATHS

FOR SURVEYS OF MINING CLAIMS AND MILL SITES.

WE, Timothy Meagher and Daniel Kane

do solemnly swear that we will faithfully execute the duties of Chain Carriers; that we will level the chain upon uneven ground, and plumb the tally pins, whether by sticking or dropping the same; that we will report the true distance to all notable objects, and the true length of all lines that we assist in measuring, to the best of our skill and ability.

Timothy Meagher

Daniel Kane

SWORN to and subscribed before me, this third day
of June, 1881.

James F. Duncan J.P.
25th precinct Cochise County A.T.

1. Daniel Kane

do solemnly swear that I will well and truly perform the duties of

..... according to instructions given me,

and to the best of my skill and ability.

Daniel Kane

SWORN to and subscribed before me this third day
of June, 1881.

James F. Duncan J.P.
25th precinct Cochise Co. A.T.

Field Notes of Survey of Jessie Glencairn Mining Claim.

Wameu District, Cochise County, Arizona

Survey executed June 15-16-1881

Fect

Beginning at the Initial-Monument of Claim, being the Northernly end Central of Claim, where I set a post 4 ft. long 4 ins sq. set in a mound of stones 2 1/2 ft high mks. J. Gw. M. C. N. Cen. *

This claim was not relocated as per letter of instructions dated May 21st 1881 because the Northernly line is common to the Southernly line of the Election Mining claim which had previously been properly identified and located by an official survey.

From thence S 77.05 E Var 11.40 E derived from an official survey of Copper Prince Mining Claim, made by myself June 3-4-14-1881

266.2

To a post 4 ft long 4 ins sq set in a mound of stones 2 1/2 ft high mks J. Gw. M. C. N. E. Cor which is also the S. E. Cor Election M. C. and from which U. S. Mineral Monument No 2 bers.

N 29.54 W 621.6 ft. along the easterly line of Election M. C. to S. E. Cor Disowned M. C. Thence N 9. E 886. ft along the easterly line of Disowned M. C. Thence from N. E. Cor Disowned M. C. N 48. 15 E 537. ft. Thence N 5.02 W 179. ft. Thence N 28.38 E 3800. ft Thence N 36. 45 W 587. ft to U. S. Mineral Monument No 2 (otherwise called the "Iron Spring") *

bet no. 44

6200. ft
N 21.52 E
Reduced to a single course

It was impracticable to run this line more direct.

Returning to the N. E. Cor of the J. Gw. M. C.

Thence S 20.40 W Var 11.40 E along the Westernly side of Moynate claim, and easterly boundary of J. Gw. M. C.

500.

To a post 4 ft long 4 ins sq set in a mound of stones 2 1/2 ft

Field Notes of Survey of Jessie McCann Mining Claim

Thence $N 77^{\circ} 05' W$ Var $11.40 E$
along southerly line of claim
266.2 To a post 4 ft. long 4 ins sqd set
in a mound of stones $2\frac{1}{2}$ ft high
mkd. J. Gu. M. C. S. Cen.

Thence $N 77^{\circ} 05' W$ Var $11.40 E$.
Continuing the same line,
170. To a post 4 ft long 4 ins sqd set
in a mound of stones $2\frac{1}{2}$ ft.
high mkd. J. Gu. M. C. S. W.
Cor. which is also the S. E. Cor. Unknown M. C.

Thence $N 20.40 E$ Var $11.40 E$
along the easterly line of the
Unknown Mining Claim
500. To a post 4 ft long 4 ins sqd
set in a mound of stones $2\frac{1}{2}$ ft
high mkd. J. Gu. ^{M. C.} N. W. Cor.

Thence $S 77^{\circ} 05' E$ Var $11.40 E$
along southerly line Election M. C.
170. To Initial Monument the place
of beginning, containing 4.96
Acres.

This claim was recorded
in the Recorder's Office of Pima
County December 17th 1880 in
Book I of Mines pgs. 578-579.

Bounded on the north
by the Election Mining Claim,
Easterly by the Magnate Mining
Claim, Westerly by the Unknown
Mining Claim.

No work has been done
of a mining nature on this
claim.

J. P. C. C. C.
M. S. Dep. M. S. S.

FINAL OATHS FOR SURVEYS OF MINING CLAIMS & MILL SITES.

A LIST of the names of individuals employed to assist in running, measuring, or marking the lines and corners described in the foregoing field-notes of the survey of the Jessie - Glencairn Mining Claim located in Warren Mining District, Cochise County, Arizona, showing the respective capacities in which they acted.

Timothy Meagher Chainman.
Daniel Kane Chainman. Flagman
Axeman.
Flagman.

WE hereby certify that we assisted John P. Culver U. S. Deputy Surveyor, in surveying the Jessie Glencairn Mining Claim claimed by G. Stoy located in Warren Mining District, Cochise County, and in Township No. _____ Range No. _____ of the Gila and Salt River base and meridian, Arizona, and that said Survey has been in all respects, to the best of our knowledge and belief, well and faithfully executed, and the boundary monuments planted according to the instructions furnished by the Surveyor General.

Timothy Meagher Chainman.
Daniel Kane Chainman. Flagman
Axeman.
Flagman.

SWORN TO AND SUBSCRIBED before me this 28th day of June 1881

James F. Duncan J.P.
25th Precinct Cochise County Ad.

I, John P. Culver U. S. Deputy Surveyor, do solemnly swear that, in pursuance of instructions from the U. S. Surveyor-General for Arizona, bearing date the 21st day of May 1881, I have well, faithfully and truly, in my own proper person, and in strict conformity with the instructions furnished by the Surveyor-General and the laws of the United States, surveyed all those portions of of the Jessie Glencairn Mining Claim claimed by G. Stoy located in Warren Mining District, Cochise County, Arizona, as are represented in the foregoing field-notes as having been surveyed under my directions; and I do further solemnly swear that all the corners of said surveys have been established and perpetuated in strict accordance with the instructions furnished me, and that the foregoing are the true and original field notes of such surveys.

John P. Culver Deputy Surveyor.

SWORN TO AND SUBSCRIBED before me this 13th day of July 1881

James F. Popliff
Notary Public



Jessie Glencairn Mine.

Notice is hereby given, that the undersigned in compliance with the requirements of the Mining Act of Congress, approved May 10, 1872, we this day located and claim 1500 linear feet along the course of this lead lode or vein of mineral bearing quartz and 300 feet in width on each side of the middle of said lead lode or vein, situate in the Warren Mining District County of Pima Arizona and more particularly described as follows to wit:

Commencing at this monument of stones being the center of the Northern end of claim, and upon which this notice, thence easterly 300 feet to a monument of stones, ^{thence} southerly 1500 feet to a monument of stones, thence westerly 300 feet to a monument of stones, being the center of southern end of claim, thence westerly 300 feet to a monument of stones thence northerly 1500 feet to a monument of stones, thence easterly 300 feet to place of beginning, this claim is the second, extending of the drowned mining claim situated ^{about 1/4 West of the Bounty mine and} about 1 mile south of Iron Springs and shall be known as the Jessie Glencairn Mine.

The date



7
Located Nov. 3rd 1880.

T. D. Barne

Henry Campbell

Filed and recorded at request of
Moye Wicks Dec. 17. A.D. 1880 at 3
P. M.

J. W. Carpenter

County Recorder.

TERRITORY OF ARIZONA, } ss.

County of Pima.

I, *Chas. R. Drake*, County Recorder in and for the County of Pi-
ma, do hereby certify that the above and foregoing is a full true and correct copy
of *Location Notice of the Jessie Glencairn*
Mine

as appears of Record now in my Office in Book *D* Pages *578 & 579*
Records of Mines

IN WITNESS WHEREOF, I have hereunto set my
hand and affixed my official seal, at my office in Tucson
this *14th* day of *May* A. D. 188*1*.

Chas R Drake

County Recorder,



Surveyed June 17-18-1881

Jno. P. Culver
U.S. Dep. M.S.S.

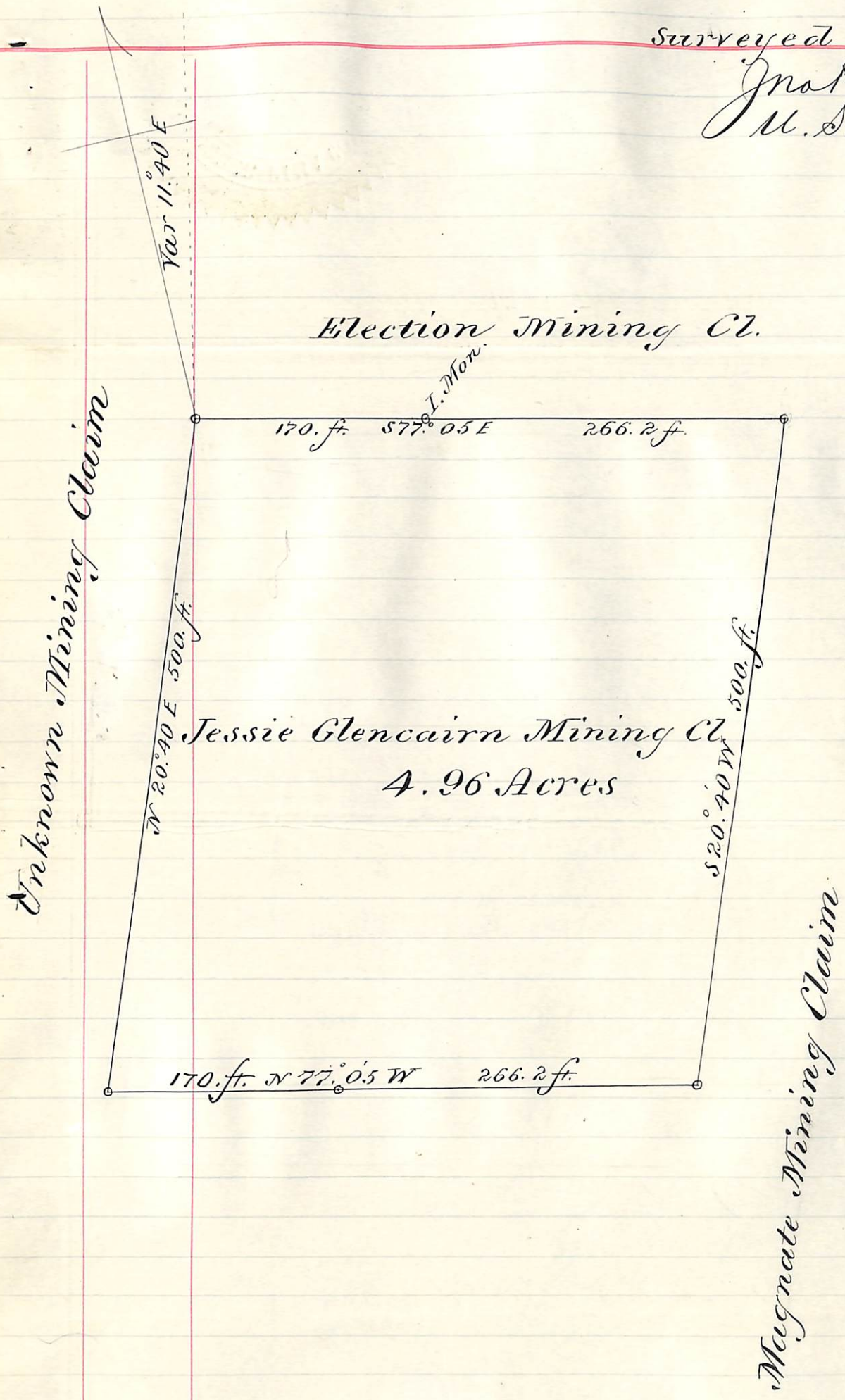

U. S. Surveyor General's Office.

Tucson, Arizona,

July 27th 1881

The foregoing field notes of the survey of the Jessie
Glencairn Mining Claim situate in
the Maricopa Mining District, Cochise
County, Arizona, claimed by G. Stoy

survey executed by John P. Belver Deputy
Surveyor, under instructions from this office, having been critically examined
and the necessary corrections and alterations made, the said field notes and
the survey they describe are hereby approved.

John Massman

Surveyor General.