

MSG.

0

0

3

0

2

LOT NO. 43

Field Notes

of the survey of the

"Unknown No 1"

Mining Claim

Warren

Situate in _____ mining district,

County of Cochise and in Sec. 21, Tp 23

Range 24, of the Gila and Salt River Meridian.

Arizona.

Claimed by G. Stoy

Survey executed by John P. Kulver D. S.

Under instructions dated May 21st 188/

Survey commenced Aug. 4th 188/

Survey completed Aug. 4th 188/

PRELIMINARY OATHS

FOR SURVEYS OF MINING CLAIMS AND MILL SITES.

WE, Timothy Meagher and Daniel Kane
do solemnly swear that we will faithfully execute the duties of Chain Carriers; that we will level the chain upon uneven ground, and plumb the tally pins, whether by sticking or dropping the same; that we will report the true distance to all notable objects, and the true length of all lines that we assist in measuring, to the best of our skill and ability.

Timothy Meagher
Daniel Kane

SWORN to and subscribed before me, this third day
of June, 1881
James F. Duncan J.P.
25th precinct Cochise County A.T.

1. Daniel Kane
do solemnly swear that I will well and truly perform the duties of Flagman
and Chainman according to instructions given me,
and to the best of my skill and ability.

Daniel Kane

SWORN to and subscribed before me this third day
of June, 1881
James F. Duncan J.P.
25th precinct Cochise Co A.T.

Field Notes of Survey of Unknown No 1 Mining Claim

Warren Mining District, Cochise
County, Arizona.

Survey executed August 4th 1881

Feet

Beginning at the Initial
monument at the Northern End
Center of claim, where I set a
post 4 ft long 4 ins sqd set
in a mound of stones 2 1/2 ft.
high marked Unknown No 1 M.C.
N.E. Cor.

Thence S 77° 05' E

Var 11° 40' E derived from
an official survey of the Copper
Prince Mining Claim surveyed
by myself June 3-4-14-1881

270. To a post 4 ft long 4 ins sqd
set in a mound of stones 2 1/2
ft high, mks Unknown No 1
M.C. N.E. Cor, and which is
also the N.W. Cor of the Disowned
Mining Claim and from which
U. S. Mineral Monument No 2
bears N 29° 29' E dist 4854. ft.

Thence S 9° 45' W Var 11° 40' E

Along the westerly line of the
Disowned Mining Claim

882. To a post 4 ft. long 4 ins. sqd.
set in a mound of stones 2 1/2 ft
high mks. Unknown No 1 M.C.
S.E. Cor also being the S.W. Cor of
Disowned Mining Claim.

Thence N 77° 05' W Var 11° 40' E

270 To a post 4 ft long 4 ins sqd
set in a mound of stones 2 1/2 ft
high mks. Unknown No 1 M.C.
S.E. Cor.

Field Notes of Survey of Unknown No. 1 Mining Claim.

Harvey Mining District, Cochise County, Arizona.

270 Thence N 77.05 W Var 11.40 E
To a post 4 ft long 4 ins sq set
in a mound of stones 2 1/2 ft high
mks. Unknown No 1 M.C. S.W. Cor.

212. Thence N 9.45 E Var 11.40 E
Along the easterly line of the Vincent
Mining Claim
From which a shaft 5 x 5 ft and
10. ft in depth bro N 89.10 E
dist 20. ft to S.W. Cor

332 Cross dry gulch

882. To a post 4 ft long 4 ins sq
set in a mound of stones 2 1/2
ft high mks. Unknown No 1 M.C.
N.W. Cor.

270. Thence S 77.05 E Var 11.40 E
To the Initial Monument, the
place of beginning, containing
10.91 acres.

Bounded easterly by the
disowned Mining Claim, and
Westerly by the Vincent Mining
Claim

This claim was recorded
in the Recorder's office of Pima
County December 17th A.D. 1880 in
Book I of Mines pages 581-582.

I estimate the mining
work done on this claim at
One Hundred and Twenty Dollars
done by the grantors.

John P. Curren
U. S. Dep. M. L. S.

FINAL OATHS FOR SURVEYS OF MINING CLAIMS AND MILL-SITES.

A list of the names of individuals employed to assist in running, measuring, or marking the lines and corners described in the foregoing field-notes of the survey of the Unknown^{No 1} Mining Claim

located in Warren Mining District mining-district Cochise County, Arizona, showing the respective capacities in which they acted.

Timothy Meagher Chainman.

Daniel Kane Chainman. + Flagman

_____ Axeman.

_____ Flagman.

We hereby certify that we assisted John P. Culver

U. S. Deputy surveyor, in surveying the Unknown No 1 Mining Claim

claimed by G. Stoy located in Warren mining district, Cochise County, and in Township No. _____ Range No. _____

of the Gila and Salt River base and meridian, Arizona, and that said Survey has been in all respects, to the best of our knowledge and belief, well and faithfully executed, and the boundary monuments planted according to the instructions furnished by the Surveyor-General.

Timothy Meagher Chainman.

Daniel Kane Chainman. + Flagman

_____ Axeman.

_____ Flagman.

SWORN to and subscribed before me this Fourth day of August 1881

James F. Duncan J.P.
Cochise County Arizona Territory

I, John P. Culver U. S. Deputy Surveyor do solemnly swear that, in pursuance of instructions from John Wasson, U. S. Surveyor-General for Arizona, bearing date the 21st day of May 1881 I have well, faithfully and truly, in my own proper person, and in strict conformity with the instructions furnished by the Surveyor-General and the laws of the United States, surveyed all those portions of the Unknown No 1 Mining Claim

claimed by G. Stoy

located in Warren mining district, Cochise County, and in Township No. _____ Range No. _____

of the Gila and Salt River base and meridian, Arizona, as are represented in the foregoing field-notes as having been surveyed under my directions; and I do further solemnly swear that all the corners of said surveys have been established and perpetuated in strict accordance with the instructions furnished me, and that the foregoing are the true and original field notes of such surveys.

John P. Culver Deputy Surveyor.

SWORN to and subscribed before me this 12 day of August 1881

James F. Topliff
Notary Public

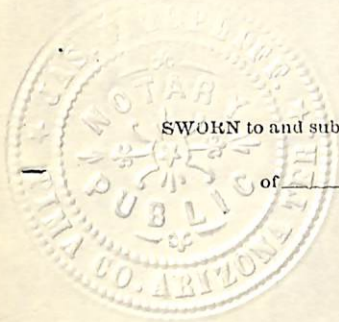

to place of beginning. This Claim is located about one and one half South of the Copper Queen and runs parallel and joins on the North side of the Disowned mine and shall be known as the Unknown Mine. located December 10th 1880.

By Henry Campbell
Filed and recorded at request of
Moye Wicks Dec. 17th A.D. 1880
at 3 P.M.

J. W. Carpenter
County Recorder

TERRITORY OF ARIZONA, } ss.
County of Pima.

I, Chas. R. Drake, County Recorder in and for the County of Pima, do hereby certify that the above and foregoing is a full true and correct copy of Location Notice of the Unknown Mine

as appears of Record now in my Office in Book J Pages 581 & 582
Records of Mines

IN WITNESS WHEREOF, I have hereunto set my hand and affixed my official seal, at my office in Tucson this 14th day of May A. D. 1881.

Chas R Drake
County Recorder,



Unknown Mine.

Notice is hereby given that the undersigned in compliance with the requirements of the Mining Act of Congress, approved May 10, 1872, I this day located and claim fifteen hundred linear feet along the course of this lead, lode or vein of mineral bearing quartz, and three hundred feet in width on each side of the middle of said lead lode or vein situate in the Warren Mining District County of Pima Arizona, and more particularly described as follows to wit: Commencing at this monument of Stones being the center of the Northerly end of claim and upon which this notice is posted thence easterly 300 feet to a monument of stones, thence southerly 1500 feet to a monument of stones, thence westerly 300 feet to a monument of stones; being the center of southerly end of claim, thence westerly 300 feet to a monument of stones thence northerly 1500 feet to a monument of stones thence easterly 300 feet

Bellocati



Notice is hereby given that the undersigned in compliance with the requirements of the Mining Act of Congress approved May 10th 1872 on this day locate and claim fifteen hundred linear feet along the course of this lead lode or vein of mineral bearing quartz, and three hundred feet in width on each side of the middle of said lead lode or vein, situated in the Warner Mining District, County of Pima, Arizona, and more particularly described as follows. to wit:

Commencing at this monument of stones being the centre of the northern end of claim and upon which this notice is posted, thence easterly 300 feet to a monument of stones, thence southerly 1500 feet to a monument of stones, thence westerly 300 feet to a monument of stones, being the centre of southern end of claim, thence westerly 300 feet to a monument of stones, thence northerly 1500 feet to a monument of stones, thence easterly 300 ft. to place of beginning. This

Claim is located about one and a ⁹
half miles south of the Copper
Queen and runs parallel and
jains on the North side of the
Disowned Mine and shall be known
as the Unknown Mine.

Located December 10th 1880.

By
Henry Campbell

Filed and recorded at request
of Mary Wicks Dec 17th a. s. 1880.
at 3 P. M.

A. W. Carpenter
County Recorder

Notice is hereby given by
the undersigned owner of the above
described Claim by purchase that
for the purpose of fully complying
with Section 2324. Revised Statutes
of the United States regarding
the location of and recording of
Mining Claims and to correct
error in description of the above
and foregoing Notice of location
is amended to read as follows
to wit: Commencing at the

Initial Monument of the said
 Unknown Mining Claim, being
 the North Centre end, Thence
 S $77^{\circ}05' E$. Var $11^{\circ}40' E$ 270. ft. being
 the North Eastern Corner of said
 Claim, and from ^{which} U. S. Mineral
 Monument No 2, Warren Mining
 District, Pachise County, Arizona,
 bears N $29^{\circ}29' E$ distant 4854. feet.
 thence S $9^{\circ}45' W$ 882. ft. thence
 N $77^{\circ}05' W$ 270. ft. being the South
 Centre of said Claim, thence
 N $77^{\circ}05' W$ 270. ft. thence N $9^{\circ}45' E$
 882. ft thence S $77^{\circ}05' E$ 270. ft.
 to Initial Monument the point or
 place of beginning. This claim runs
 parallel with and joins the
 Disowned Mining Claim on the
 Western side, and shall be known
 as the Unknown Mine No 1 to
 distinguish it from the Unknown
 Mine, a claim also belonging to the
 undersigned by purchase.
 August 3^d a. d. 1881 - G. Story

Recorder's Office, *J*

For record

TOMBSTONE, Cochise Co., A. T.

Filed and recorded at request of

J. P. Calver,

Aug. 6 A. D. 1881,

8.30a M.

at

Book

2, Records of Miss

Page

392 et seq.

A. N. Jones

County Recorder.

11

Co. D. Tucson Box 219

Surveyed August 4th 1881

J. P. Culver
U. S. Dep. M. S. S.

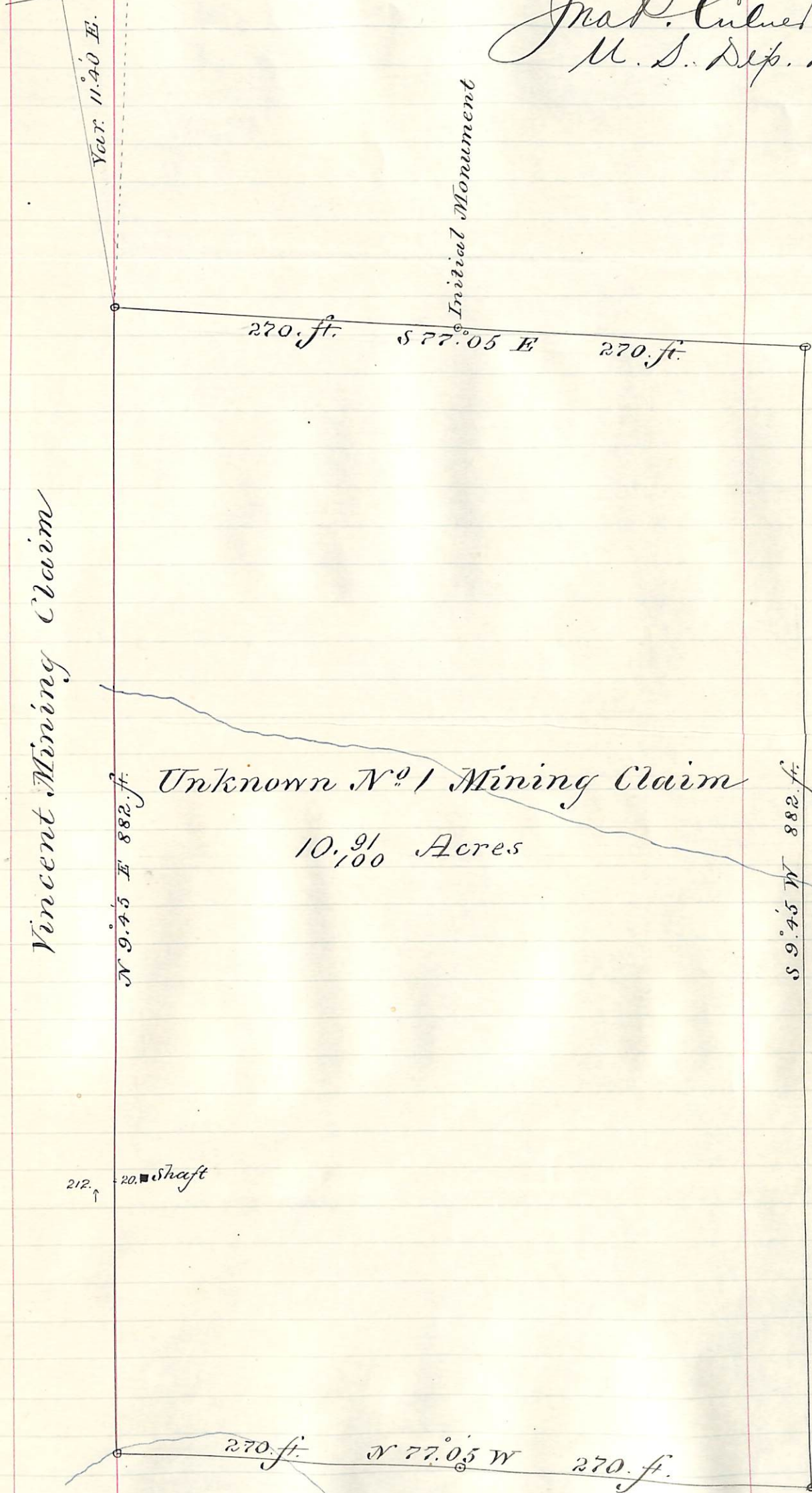

Vincent Mining Claim

Disorned Mining Claim

Unknown No. 1 Mining Claim

10 ⁹/₁₀₀ Acres

20. Shaft

Var. 11° 40' E.

Initial Monument

270 ft.

S 77° 05' E

270 ft.

N 9° 45' E 882 ft.

S 9° 45' W 882 ft.

270 ft.

N 77° 05' W

270 ft.

U. S. Surveyor General's Office.

Tucson, Arizona,

Aug. ^{13th} ~~11~~ 1881

The foregoing field notes of the survey of the Unknown
No 1 Mining Claim situate in
 the Warren Mining District, Cochise
 County, Arizona, claimed by G. Stoy.

survey executed by John I. Culver Deputy
 Surveyor, under instructions from this office, having been critically examined
 and the necessary corrections and alterations made, the said field notes and
 the survey they describe are hereby approved.

John Massman

Surveyor General.