

MS

0

0

2

6

3

LOT NO. 101

Survey No 263.

Field Notes

of the survey of the

"San Diego"

Mining Claim

Situate in Tombstone mining district,

County of Cochise and in Sec. _____, Tp _____

Range _____, of the Gila and Salt River Meridian.

Arizona.

Claimed by Woronoco

Mining Company

Survey executed by Rodman M. Price Jr. D. S.

Under instructions dated August 8th 1881

Survey commenced August 17th 1881

Survey completed August 17th 1881

PRELIMINARY OATHS

FOR SURVEYS OF MINING CLAIMS AND MILL SITES.

WE, James D. Johnson and George Sartorius
do solemnly swear that we will faithfully execute the duties of Chain Carriers; that we will level the chain upon uneven ground, and plumb the tally pins, whether by sticking or dropping the same; that we will report the true distance to all notable objects, and the true length of all lines that we assist in measuring, to the best of our skill and ability.

J. D. Johnson
G. Sartorius

SWORN to and subscribed before me, this 16th day
of August 1881

A. J. Fetter
Justice of the Peace
Township No. One, Cochise County,
Arizona Territory

I, _____
do solemnly swear that I will well and truly perform the duties of _____
_____ according to instructions given me,
and to the best of my skill and ability.

SWORN to and subscribed before me this _____ day
of _____, 188_____

Upon the application of the "Boronoe
 Mining Company", by its agent and
 Superintendent A. D. Fowler to survey
 and define the boundaries of the "San
 Diego" mining claim, situate in Tombstone
 Mining District, County of Cochise, Ter-
 ritory of Arizona, and having received
 an order for the survey of the said
 claim from Hon John Wasson
 Surveyor General for the Territory
 of Arizona, dated August 8th A.D.
 1881 and also at the same time re-
 ceived duly authenticated copies
 of the original and amended or sup-
 plemental notices of location of said
 claim (which said copies are hereto
 attached and herewith transmitted)
 and having tested my chain and found
 it to conform to the requirements of
 law, and having my transit in
 perfect adjustment, I compared
 it with the True Meridian estab-
 lished January 18th & 19th A.D. 1881, and
 found the variation to be $11^{\circ}53'$ E
 I then proceeded to initial monument
 of claim, and commenced and com-
 pleted the survey of said claim
 on the 17th day of August A.D. 1881
 as set forth in the following,

Field Notes

Beginning at the initial monument
 of the claim, which I found to be a
 stake 4×4 and 3 feet long placed
 firmly in the ground 2 feet, with a nail
 driven in the top at the centre, stake
 being marked I. N.

From which stake (variation $11^{\circ}53'$) Dis-
 covery shaft $4 \times 8 \times 200$ feet deep
 bears $S 45^{\circ} 21'$ 5 feet distant,

An incline $4 \times 8 \times 70$ feet bears $S 22^{\circ} 53'$
 $N 250$ feet distant.

Feet

Thence Variation $11^{\circ}53' E$

$N 22^{\circ}53' W$

- 210. Cross gulch, course North
- 750. South end centre of claim, which I found to be a stake $4" \times 4" \times 5$ feet long set 2 feet deep in the ground, and surrounded by a mound of stones, 2 feet high, 4 feet in diameter at the base and tapering up to top. Stake marked S.D.M.C.N.1

Thence Variation $11^{\circ}53' E$

$N 67^{\circ}7' E$

- 200. Cross gulch, course North
- 300. Southeast corner of claim, which is also the Southwest corner of the "Vermont" claim, and which I found to be a stake $4" \times 4" \times 5$ feet long set in the ground 2 feet deep, with a mound of stones built around it, 4 feet in diameter at the base, 2 feet high and tapering to the top, stake marked S.D.M.C.N.2.

Thence Variation $11^{\circ}53' E$

$N 22^{\circ}53' E$

- 200. Cross. Road, course North & South
- 600. Northwest corner monument of "Vermont" claim.
- 1415. Northeast corner of claim, which I found to be a stake $4" \times 4"$ by 5 feet long, set 2 feet deep in the ground, with a mound of stones built around it, 4 feet in diameter at base, 2 feet high and tapering to the top. Stake marked S.D.M.C.N.3.

Thence, Variation $11^{\circ}53' E$

$N 67^{\circ}7' W$

- 300. North end centre of the claim

Feet

which I found to be a stake 4"x4"x 5 feet long set 2 feet deep in the ground with a mound of stones built around it, 4 feet in diameter at the base, 2 feet high and tapering to the top, stake marked S.D.M.C.N.4.

Thence Variation 11°53' E

N 67° 7' W

- 230. Cross Gulch, course North
- 300. Northwest corner of claim, which I found to be a stake 5"x5"x 5 feet long set 2 feet deep in the ground with a mound of stones built around it, 4 feet in diameter at the base, 2 feet high and tapering to the top. Stake marked S.D.M.C.N.5

Thence Variation 11°53' E

S 22° 53' W

- 300. Cross Road. Course Westerly
- 1415. Southwest corner of claim which I found to be a stake 4"x4"x 5 feet long set 2 feet deep in the ground with a mound of stones built around it, 4 feet in diameter at the base, 2 feet high and tapering to the top. Stake marked S.D.M.C.N.6

And, thence Variation 11°53' E

N 67° 7' E

- 300. South end centre of claim being the stake marked S.D.M.C.N.1.

Containing 19. ⁴⁹/₁₀₀ Acres

Connection

From the Northwest corner of claim, United States Mineral Monument No. 1, bears (Var $110^{\circ}53' E$) $N 79^{\circ}31' W$ 6427 feet distant.

Bounded

On North by the "Le Grand" claim on East partly by the "Vermont" and on West by the "Div. 6" claims, owners unknown, nearest claim on the South unknown.

Improvements

And I do hereby certify that the improvements and labor placed upon said claim by said claimant the "Horowoc Mining Company" and its grantors, are as follows to wit:

One Discovery shaft 4×8 feet by 200 feet deep. One incline 4×8 feet by 70 feet.

And, I do further certify that said improvements exceed in value the sum of Five Hundred Dollars.

General Description

The "San Diego" claim was located May 7th A.D. 1878, by C. Vandone and J. O'Meara, and was afterwards purchased by the applicant for survey by the "Horowoc Mining Company" and is now owned and worked by that Corporation.

The said claim is situated about two miles in a southeasterly direction from Tombstone, in Tombstone Mining District, Cochise County, Arizona.

FINAL OATHS FOR SURVEYS OF MINING CLAIMS & MILL SITES.

A LIST of the names of individuals employed to assist in running, measuring, or marking the lines and corners described in the foregoing field-notes of the survey of

Saw Diego Tombstone Mining District, Cochise County, Arizona, showing the respective capacities in which they acted.

James S. Johnson Chainman.
George Sartorius Chainman.
Axeman.
Flagman.

WE hereby certify that we assisted Rodman M. Price Jr U. S. Deputy Surveyor, in surveying the "Saw Diego" mine claimed by Noronoco Mining Company located in Tombstone Mining District, Cochise County, and in Township No Range No of the Gila and Salt River base and meridian, Arizona, and that said Survey has been in all respects, to the best of our knowledge and belief, well and faithfully executed, and the boundary monuments planted according to the instructions furnished by the Surveyor General.

J. S. Johnson Chainman.
G. Sartorius Chainman.
Axeman.
Flagman.

SWORN TO AND SUBSCRIBED before me this 17th day of August 1881

A. J. Fetter Justice of the Peace Township No one, Cochise County, Arizona Territory

I, Rodman M. Price Jr U. S. Deputy Surveyor, do solemnly swear that, in pursuance of instructions from the U. S. Surveyor-General for Arizona, bearing date the 8th day of August 1881, I have well, faithfully and truly, in my own proper person, and in strict conformity with the instructions furnished by the Surveyor-General and the laws of the United States, surveyed all those portions of the "Saw Diego" mining claim claimed by Noronoco Mining Company located in Tombstone Mining District, Cochise County, Arizona, as are represented in the foregoing field-notes as having been surveyed under my directions; and I do further solemnly swear that all the corners of said surveys have been established and perpetuated in strict accordance with the instructions furnished me, and that the foregoing are the true and original field notes of such surveys.

Rodman M. Price Jr Deputy Surveyor.

SWORN TO AND SUBSCRIBED before me this 17th day of August 1881

A. J. Fetter Justice of the Peace Township No one, Cochise County, Arizona Territory

San Diego

Mine

~~Amended
Notice of
Location~~

Amended or Supplemental
Location Notice of the
"San Diego" Mining Claim

p. 1.

Know all men by these presents that
the undersigned, under the provisions
of an act of Congress, passed May 10th
A.D. 1872, have located this lode,
ledge or deposit of mineral bearing
rock in place; being fourteen hun-
dred <1400> feet in length along the
center of the lead, with a width of
three hundred <300> feet on each side
of the center of the lead, in width.

This claim is situated in
Tombstone Mining District, County of
Cochise, and Territory of Arizona;
and being bounded and described
as follows, to wit:

1 Commencing at the Southeast corner
 2 of claim, which is a stake marked
 3 S.E. N.M.Co.; thence N. 11° E 1400 feet to the
 4 Northeast corner of claim, being a stake
 5 marked N.E. N.M.Co.; thence N. 79° W. 600
 6 feet to the North west corner of claim;
 7 which is a stake marked N.W. N.M.Co.;
 8 thence S. 11° W. 1400 feet to the Southwest
 9 corner of claim, which is a stake marked
 10 S.W. N.M.Co.; thence S. 79° E. 600 feet to
 11 the Southeast corner of claim; the point
 12 or place of beginning
 N 11° 34' E

p. 2.

TERRITORY OF ARIZONA, }
 COUNTY OF COCHISE. } ss.

I, H. T. JONES, County Recorder in and for the County
 of Cochise, do hereby certify that the above and foregoing is a full, true and
 correct copy of A paper writing purporting to be the
Supplemental Location Notice of the
"Sandiego" Mine
 as appears of record now in my office in Book 2, Page 356 —
Records of Mines



IN WITNESS WHEREOF, I have hereunto set my

hand, and affixed my official seal, at my office in
 Tombstone this 4th day of Aug. A. D. 1881.

A. T. Jones
 County Recorder.

County Recorder

Certified Copy

of the

Location Notice

Sandiego Mine

Notice of Location

Tombstone Dist., May 7th 1878.

Notice is hereby given to all whom it may concern, that the undersigned under the provisions of an act of Congress, dated May 10, 1872 (mining act) have located this ledge or lode of mineral bearing quartz.

Commencing at this notice, and monument of stones and running in a northerly direction 700 feet to a monument of stones; and 700 feet in a southerly direction to a monument of stones; thence in a westerly direction 300 feet to a monument of stones; thence 1500 feet in a line with the ledge in a northerly direction 1500 feet to a

monument of stones; thence in a
 Easterly direction 600 feet to a monu-
 ment of stone; Thence in a line of the
 ledge in a southerly direction 1500
 feet to a monument of stone; and
 from thence 600 feet in a Easterly
 direction to the south-west corner
 monument.

Known as the San Diego Claim
 C. Van Lone
 A. O. S.

12

TERRITORY OF ARIZONA, }
 COUNTY OF CACHISE. } ss.

I, H. T. JONES, County Recorder in and for the County
 of Cache, do hereby certify that the above and foregoing is a full, true and correct

copy of a paper writing purporting to be the
 notice of Location of the
 "San Diego" mine

as appears of record now in my office in Book 3, Page 756 et seq.

Records of Mines (Transcribed Records Cache Co.)

IN WITNESS WHEREOF, I have hereunto set my
 hand, and affixed my official seal, at my office in
 Tombstone this 28th day of July A. D. 1881.

A. Jones,
 County Recorder.



"San-Diego"

mine

AFFIDAVIT OF FIVE HUNDRED DOLLARS IMPROVEMENTS.

We, Louis Lynch and Frederic Gladwin

of lawful age, being first duly sworn according to law, depose and say that we are acquainted with the

Saw Diego

mining claim, situate in Pombstone

Mining District, Cochise County, Arizona

Territory, for which the "Verona" Mining Company

has made application for survey prior to application for patent under the provisions of the Act of Congress approved May 10, 1872, and that the labor done and improvements made thereon by the applicant and ~~the~~ ^{their} grantors exceed Five Hundred Dollars in value, and further that we are not personally interested in said mine.

Louis Lynch

Frederic E. Gladwin

TERRITORY OF ARIZONA,

County of Cochise } SS.

SWORN AND SUBSCRIBED before me, this fifteenth
August
day of ~~September~~ August 1881.

A. D. Fetter

Justice of the peace
Township No One
Cochise County
Arizona Territory

Affidavit of
Five Hundred Dollars
Improvement
"San Diego" claim

U. S. Surveyor General's Office.

Tucson, Arizona, *September 13th* 188*1*

The foregoing field notes of the survey of the *San Diego*
 Mining Claim situate in
 the *Sombetona* Mining District, *Crachie*
 County, Arizona, claimed by *The Wotouoco Mining*
Company,
 survey executed by *Rodman M. Price Jr.* Deputy
 Surveyor, under instructions from this office, having been critically examined
 and the necessary corrections and alterations made, the said field notes and
 the survey they describe are hereby approved.

John H. Mason

Surveyor General.

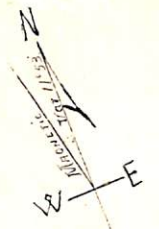

COURSE TO US MONUMENT No. 1
N 79° 31' W. 642.7'

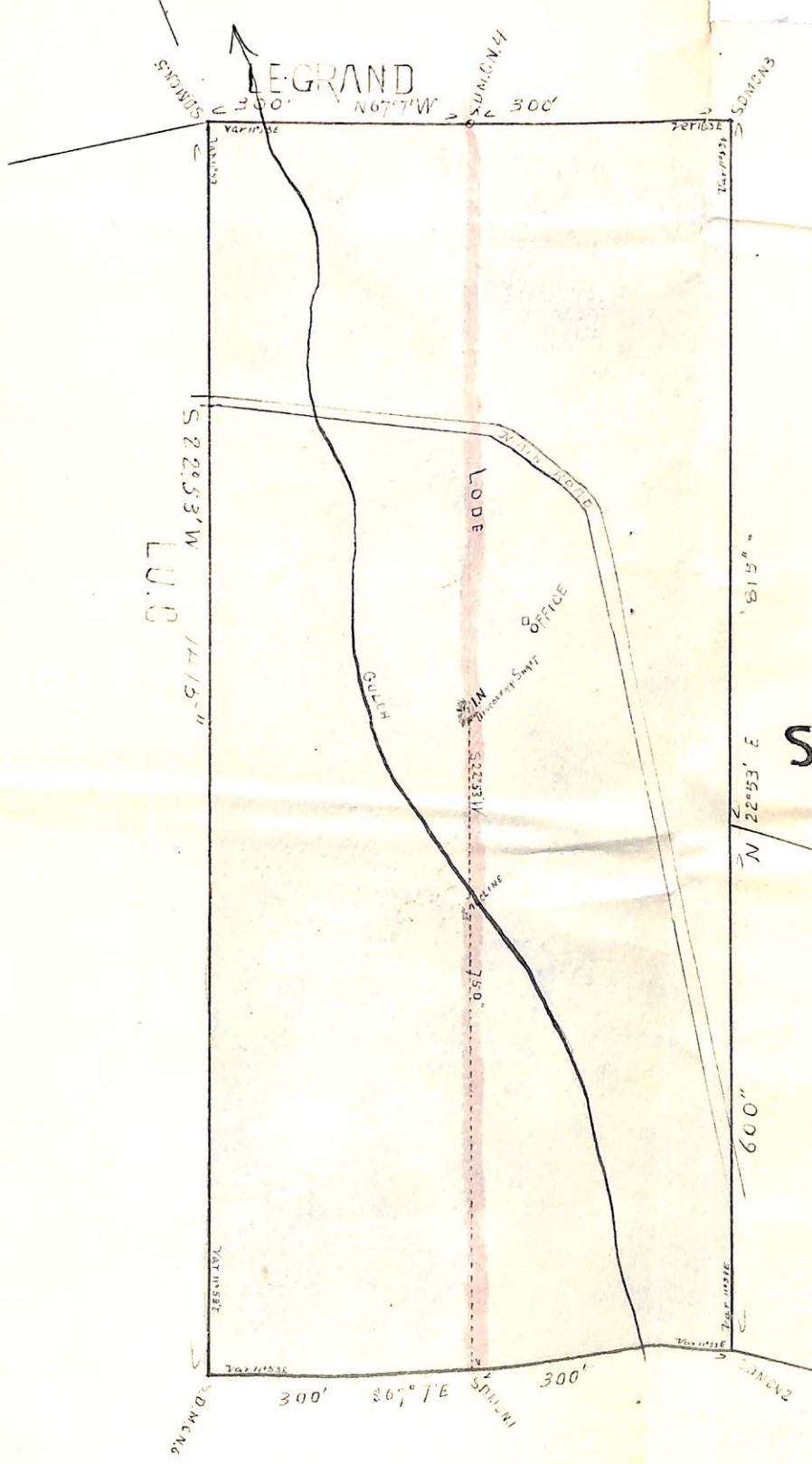

PLAT
OF THE
SAN-DIEGO MINING CLAIM

SITUATED IN
Tombstone Mining Dist Cochise County Arizona

CLAIMED BY
Woronoco Mining Co. Surveyed By *Redman M. Price, Jr.*

Containing 19.49 Acres
U.S. Mineral Deputy Surveyor
Scale 200 ft to an inch

VERMONT