

**M
S
-**

0

0

2

7

3

LOT NO. 705

Survey No. 273
Field Notes

of the survey of the

Clipper

Mining claim

Situate in Tombstone mining district,

County of Cochise and in Sec. _____, Tp _____

Range _____, of the Gila and Salt River Meridian.

Arizona.

Claimed by Merrimac Silver Mining Company

Survey executed by A. J. Mitchell D. S.

Under instructions dated September 28th 1881

Survey commenced October 6th 1881

Survey completed October 6th 1881

POOR QUALITY

The following pages are scanned at the best possible quality setting. The original pages are of poor quality and this is the best possible reproduction.

PRELIMINARY OATHS

FOR SURVEYS OF MINING CLAIMS AND MILL SITES.

WE, J. S. Hoover and E. Hogue

do solemnly swear that we will faithfully execute the duties of Chain Carriers; that we will level the chain upon uneven ground, and plumb the tally pins, whether by sticking or dropping the same; that we will report the true distance to all notable objects, and the true length of all lines that we assist in measuring, to the best of our skill and ability.

J. S. Hoover
E. Hogue



SWORN to and subscribed before me, this 6th day
of October 1881

A. J. Mitchell
Notary Public
Cochise Co Ariz

I, _____

do solemnly swear that I will well and truly perform the duties of _____
_____ according to instructions given me,
and to the best of my skill and ability.

SWORN to and subscribed before me this _____ day
of _____, 188_____

Field Notes of the Survey of
The Clipper Mining Claim

situated in Tombstone Mining Dist
Cochise County A.T. claimed by
The Merrimac Silver Mining Co.
and surveyed for patent under
instruction from The Surveyor
General dated Sept. 28th AD 1881
Surveyed Oct. 6th AD 1881 by
A. J. Mitchell
U.S. D.M.S.

Field Notes of the Survey of The Clipper Mining Claim Tombstone Dist A.T.

Feet	chains	Notes
		Having adjusted my instrument to agree with the meridian laid down by Roskrige and Kelleher with a variation of $N. 11^{\circ} 53' E$ by obs. to Polaris. I start at the initial monument marked A on flat which stands upon the South end of claim, at this point I plant a post 6×4 5 feet long 2 feet in ground with stone monument and mark thereon <u>C.M.C. No 1</u>
142	2.16	Thence I run $N 56^{\circ} 5' W$ var $11^{\circ} 53' E$ along S end line of Clipper and N end line of "Rosy Blade" and at I plant Post 6×4 5 feet long 2 feet in ground with stone monument and mark thereon <u>C.M.C. No 11</u> This post is placed upon East line of "XXX" location.
80	1.22	Thence I run $N 51^{\circ} 55' E$ var $11^{\circ} 53' E$ along E. line of "XXX" To a Post 4×4 planted in Stone monument and marked <u>M.M.C. No 5</u> being the S.E. corner of Merrimac and the N.E. cor of "XXX"
148	2.55	Thence I run $N. 31^{\circ} 17' E$ var $11^{\circ} 53' E$ along the East line of Merrimac (course given in official survey is <u>$N 7^{\circ} 45' E$ var $11^{\circ} 15' E$</u>) and W. line of Clipper and at Shaft $8 \times 8 \times 6$ feet deep bears $S. 58^{\circ} 43' E$ 130 ft
247	3.75	Shaft 6×4 27 feet deep bears $S. 58^{\circ} 43' E$ dist 74 feet
666	11.00	crest course $N. 5^{\circ} E$
997	15.10	" " $N. 70^{\circ} E$
1261	19.10	Shaft 6×4 13 ft deep bears $S. 58^{\circ} 43' E$ dist 66 ft
1341	20.32	I plant post 6×4 5 feet long 2 feet in ground and stone monument and mark thereon <u>C.M.C. No III</u> from this point U.S.M.M. No 3 bears $N 67^{\circ} 21' W$ var $11^{\circ} 53' E$ dist 48.55 feet and the N.E cor of Merrimac bears $N 31^{\circ} 17' E$ dist 106 feet a post marked <u>M.M.C. No 6</u>

Field Notes of the Survey of The Clippier Mining Claim Continues

Feet	chain	Thence Iron S. 56° 5' E var 11° 53' E along N line of claim and S line of Calista and at creek course N 45° E
112	1.70	
115	1.74	I plant post 6" x 4" 5 feet long 2 feet in ground and stone monument and mark thereon C.M.C N° IV
218	3.30	N.W. corner of House bears S. 32° 55' W dist 40 ft
415	6.28	I plant post 6" x 4" 5 feet long 2 feet in ground with Stone monument and mark thereon C.M.C N° V
1418	21.48	Thence Iron S. 31° 27' W var 11° 53' E along E line of claim and at I plant post 6" x 4" 5 feet long 2 feet in ground with stone monument and mark thereon C.M.C N° VI
181	2.75	Thence Iron N 56° 5' W var 11° 53' E along S. end line of claim and at creek course N. 18° E and at
295	4.47	I close on post N° 1. The initial monument and place of commencement inclosing an area of 13.40 ac All the old original monuments were found and the survey made strictly in accordance with them, The only difference is that in the original notice it is stated to run Easterly, but it is claimed parallel with the Merrimac, which is correct. The above claim is situated about 4 1/2 miles ^{East} West of San Pedro River. and has improvements upon it consisting of 3 shafts 8 feet 27 feet and 13 feet deep. also adobe house of 6 rooms valued at over \$500.00 I certify that the above improvements were made by the present owners and applicants

A. J. Mitchell
 U.S.D.M.S
 October 6th 1881

FINAL OATHS FOR SURVEYS OF MINING CLAIMS & MILL SITES.

A LIST of the names of individuals employed to assist in running, measuring, or marking the lines and corners described in the foregoing field-notes of the survey of

The Clipper Mining Claim located in Tombstone Mining District, Cochise County, Arizona, showing the respective capacities in which they acted.

E. Hogue Chainman. J. S. Hoover Chainman. Axeman. Flagman.

WE hereby certify that we assisted A. J. Mitchell U. S. Deputy Surveyor, in surveying The Clipper Mining Claim

claimed by The Merriman Silver Mining Co located in Tombstone Mining District, Cochise County, and in Township No. Range No. of the Gila and Salt River base and meridian, Arizona, and that said Survey has been in all respects, to the best of our knowledge and belief, well and faithfully executed, and the boundary monuments planted according to the instructions furnished by the Surveyor General.

E. Hogue Chainman. J. S. Hoover Chainman. Axeman. Flagman.

SWORN TO AND SUBSCRIBED before me this 7th day of October 1881

A. J. Mitchell Notary Public Cochise Co A.T.

I, A. J. Mitchell U. S. Deputy Surveyor, do solemnly swear that, in pursuance of instructions from the U. S. Surveyor-General for Arizona, bearing date the 28th day of Sept 1881, I have well, faithfully and truly, in my own proper person, and in strict conformity with the instructions furnished by the Surveyor-General and the laws of the United States, surveyed all those portions of land known as The Clipper Mining Claim claimed by The Merriman Silver Mining Co located in Tombstone Mining District, Cochise County, Arizona, as are represented in the foregoing field-notes as having been surveyed under my directions; and I do further solemnly swear that all the corners of said surveys have been established and perpetuated in strict accordance with the instructions furnished me, and that the foregoing are the true and original field notes of such surveys.

A. J. Mitchell Deputy Surveyor.

SWORN TO AND SUBSCRIBED before me this 7th day of Oct 1881

H. B. Maxson Notary Public Cu. for Cochise County Arizona



Certified

Copy

of the

Notice

"Clipper"

Mine

Location Notice!

We, the undersigned, do this day locate and claim 1500 fifteen hundred linear feet on the course of this mineral bearing ledge, lode or vein of mineral bearing quartz.

Commencing at this monument and notice, and running in an Easterly direction 1500 fifteen hundred linear feet and three hundred feet on each side of this ledge lode or vein with all dips spurs and angles pertaining to this claim.

TERRITORY OF ARIZONA,)
) ss.
COUNTY OF COCHISE.

I, H. T. JONES, County Recorder in and for the County
of Cochise, do hereby certify that the above and foregoing is a full, true and
correct copy of a paper writing purporting to be
the Notice of Location of the
"Clipper" mine
as appears of record now in my office in Book 1, Page 247
Mines - Transcribed Rec. of Cochise Co.

IN WITNESS WHEREOF, I have hereunto set my
hand, and affixed my official seal, at my office in
Tombstone this 5th day of Sep. A. D. 1881.

A. T. Jones,
County Recorder.



This mine is situated in Tombstone
Mountains, Pima County, Arizona Territory,
and close to the trail, and about five
miles east from the San Pedro River and
runs parallel with the Merrimac mine
on the north, and bounded on the north
by the Express mine; and shall be known
as the Clipper mine,

Tombstone District, Pima County, Arizona
Territory, June 8th 1878

H. B. Smith

Al. Gary

Filed and recorded at request of H. B.
Smith, June 28, 1878 _____

Book 1. Records of mines, Page 247
Transcribed Records of Cochise County.

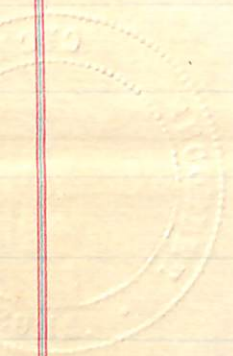

This mine is situated in Tombstone
Mountains, Pima County, Arizona Territory,
and close to the trail, and about five
miles east from the San Pedro River and
runs parallel with the Merrimac mine
on the north, and bounded on the north
by the Express mine; and shall be known
as the Clipper mine,

Tombstone District, Pima County, Arizona
Territory, June 8th 1878

H. B. Smith

Al. Gary

Filed and recorded at request of H. B.
Smith, June 28, 1878 _____

Book 1. Records of mines, Page 247
Transcribed Records of Cochise County.



"Clipper"

Mine

Amended Notice
Clipper Mine

Notice is hereby given, we the under-
signed do this day locate and claim
1500 feet along the course of this
mineral bearing ledge.

Commencing at this monument
and notice and running in a N.
Easterly direction 1500 feet; with 300
feet on each side for working purposes;
and more particularly described
as follows, to wit:

Starting at this the initial monu-
ment being the center of southerly
end of claim and running N.
Westerly 300 feet to monument of
stones; thence N. Easterly along
East line of "Merrimac" mining
claim 1500 feet to a monument
of stones, being the N. W. Corner and

TERRITORY OF ARIZONA,)
 COUNTY OF COCHISE.) ss.

I, **A. T. JONES**, County Recorder in and for the County
 of Cochise, do hereby certify that the above and foregoing is a full, true and

correct copy of a paper writing purporting to be
 the amended notice of location of the
"Clipper" mine
 as appears of record now in my office in Book 2, Page 516 —

Records of Mines

I **N** **W** **I** **T** **N** **E** **S** **S** **W** **H** **E** **R** **E** **O** **F**, I have hereunto set my

hand, and affixed my official seal, at my office in
 Tombstone this 21st day of Sep. A. D. 1881.

A. T. Jones

County Recorder.

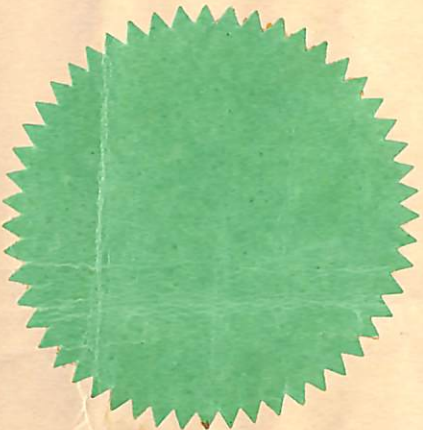

Stand S. $31^{\circ} 33'$ W. distant 106 feet
 from the N. E. Corner of "Merrimac";
 which claim has been surveyed for
 a patent; thence S. Easterly 600 feet to a
 monument of stones, the N. E. Corner; thence
 S. Westerly 1500 feet to a monument of
 stones; the S. E. Corner; thence N. Westerly
 300 feet to place of beginning.

The above claim is situated in the
 Tombstone Mining District, Cochise
 County (formerly Pima) and is
 about 5 miles East of San Pedro River
 and runs parallel with the "Merrimac"
 Claim and was originally located in
 June 8th 1878 by H. B. Smith and
 Al. Gary; and is now relocated by the
 Merrimac Silver Mining Co., being
 the present owners; and this amended
 notice is made to more fully comply
 with the requirements of the law.

This amended location made this 20th
 day of Sep. A. D. 1881

By The Merrimac Silver Mining Co.

By H. K. Meade, Agent

Filed and recorded at request of A. J.
 Mitchell Sep. 21, 1881, 9³⁰ A.M.

Certified copy.

Amended Location

Blipper mine.

Notice is hereby given, we the undersigned do this day locate and claim 1500 feet on the course of this mineral bearing quartz ledge: Commencing here at this monument and notice and running in a N. E. easterly direction 1500 feet with three hundred feet on each side of lode or vein with all dips spurs and angles. This mine is situated in Tombstone Mining District Cochise Co. formerly Pima Co. Arizona Territory and about 5 miles East of San Pedro River and runs parallel with the "Merrimac" mine and shall be known as the "Blipper" mine. The above claim was originally located on the 8th day of June A. D. 1878. by Al Gary with H. B. Smith as witness and this amended. Notice is now made and posted by

TERRITORY OF ARIZONA, }
 COUNTY OF COCHISE. } ss.

I, H. T. JONES, County Recorder in and for the County
 of Cochise, do hereby certify that the above and foregoing is a full, true and
 correct copy of a paper writing purporting to be an
 Amended Location notice of "Clipsper" mine
 as appears of record now in my office in Book 2, Page 433.
 Records of Mines

IN WITNESS WHEREOF, I have hereunto set my

hand, and affixed my official seal, at my office in
 Tombstone this 31 day of Aug A. D. 1881.

A. T. Jones
 County Recorder.



AFFIDAVIT OF FIVE HUNDRED DOLLARS IMPROVEMENTS.

We, *E. Hogue* and *J. S. Hoover*
 of lawful age, being first duly sworn according to law, depose and say that we are acquainted with the
Blipper mining claim, situate in *Southeastern*
 Mining District, *Cochise* County, Arizona
 Territory, for which *The Merrimac Silver Mining Co*
 have made application for survey prior to application for patent under the provisions of the Act of
 Congress approved May 10, 1872, and that the labor done and improvements made thereon by the appli-
 cants and their grantors exceed Five Hundred Dollars in value, and further that we are not per-
 sonally interested in said mine.

E. Hogue
J. S. Hoover

TERRITORY OF ARIZONA,

County of *Cochise*

SS.

SWORN AND SUBSCRIBED before me, this *7th*
 day of *October* 1881.

A. J. Mitchell
 Notary Public
 Cochise Co
 A.T.



14
1 the present lawful owner in order to
2 comply more fully with the requirements
3 of law in fixing the locus of some
4 monument. The N. E. corner of the "Clippo"
5 Mining claim bears S. $31^{\circ}33'$ W distant
6 106. feet from the N. E. corner of the
7 "Merrimac" mine which has been
8 surveyed for a Patent. This location
9 or amended location made this 17th day
10 August A. D. 1881.

11 By Merrimac Silver Mining Company.

12 By A. K. Meade agent.

13 Filed and Recorded at request of A. K.
14 Meade Aug 17, 1881. at 4 P. M.

15 A. J. Jones. County Recorder.

TERRITORY OF ARIZONA,
COUNTY OF COCHISE. } ss.

I, H. T. JONES, County Recorder in and for the County
of Cochise, do hereby certify that the above and foregoing is a full, true and
correct copy of a paper writing purporting to be an
Amended Location notice of "Clippers" mine

as appears of record now in my office in Book 2, Page 433.

Records of Mines



IN WITNESS WHEREOF, I have hereunto set my
hand, and affixed my official seal, at my office in
Tombstone this 31 day of Aug A. D. 1881.

A. T. Jones
County Recorder.

4
1. to
new
e
"spu"
it
r.
on
ay.
y.
K.

Clipper Mining Claim Tombstone Dist

A.T.

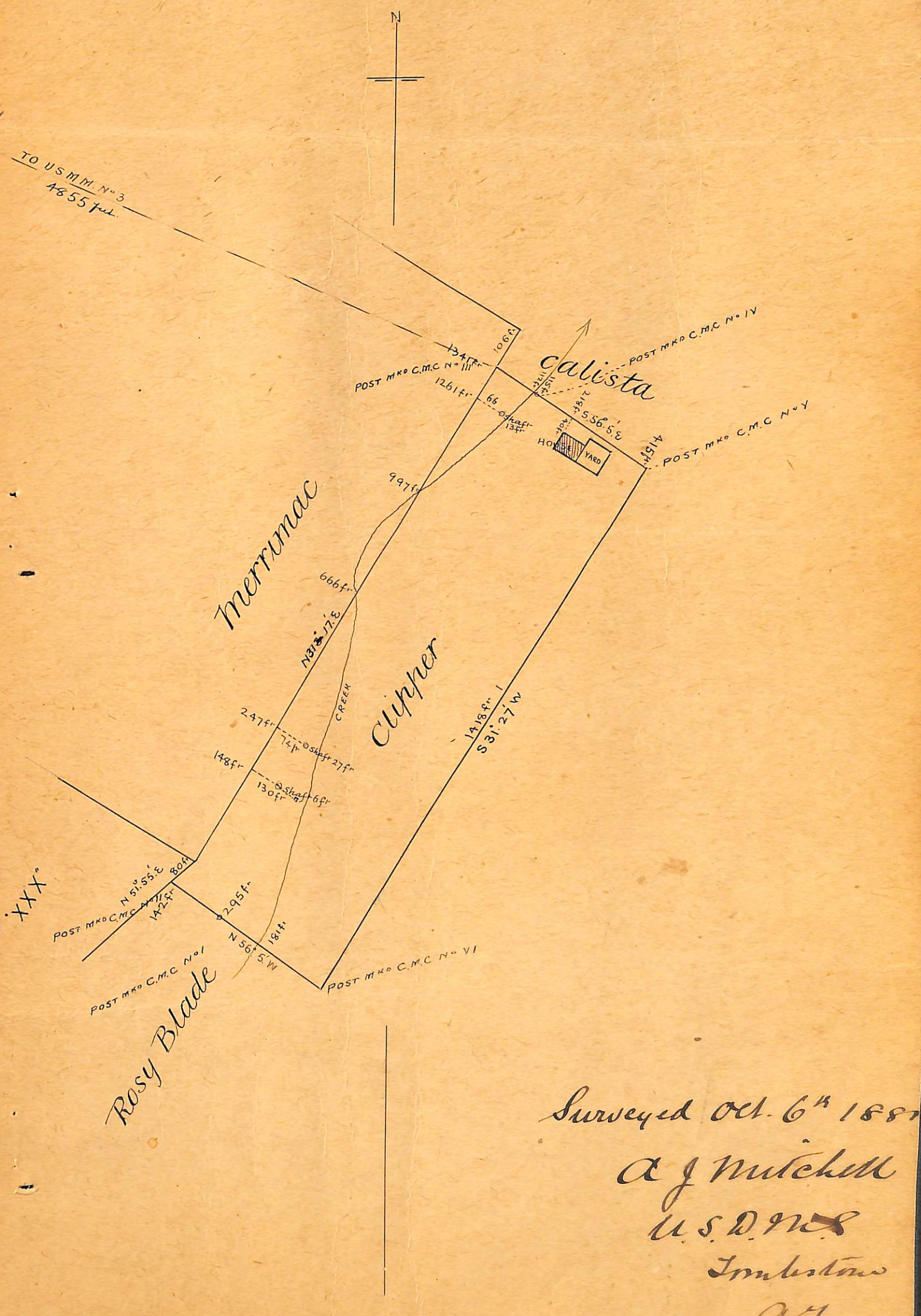

TO US M.M. N° 3
4855 feet.

POST MKD C.M.C N° III
1347 ft
1261 ft
106 ft
POST MKD C.M.C N° IV
POST MKD C.M.C N° V
415 ft

Merrimac

Clipper

calista

HOUSE
YARD

MERRIMAC
CREEK

POST MKD C.M.C N° I
N 51° 55' E
142 ft
80 ft
POST MKD C.M.C N° VI
N 56° 5' W
181 ft

Rosy Blade

1418 ft
S 31° 27' W

Surveyed Oct. 6th 1887

A.J. Mitchell
U.S.D.M.S.
Tombstone
A.T.

U. S. Surveyor General's Office.

Tucson, Arizona, *October 22nd* 188*1*

The foregoing field notes of the survey of the *Clippers*
 Mining *Claim* situate in
 the *Tombstone* Mining District, *Cochise*
 County, Arizona, claimed by *Merrimac Silver*
Mining Company.
 survey executed by *A. J. Mitchell* Deputy
 Surveyor, under instructions from this office, having been critically examined
 and the necessary corrections and alterations made, the said field notes and
 the survey they describe are hereby approved.

John Masson

Surveyor General.