

**M  
S  
.**

**0**

**0**

**2**

**7**

**6**

LOT NO. 106

*Survey No. 276*  
*Field Notes*

of the survey of the

Modoc

Mining claim

Situate in Tombstone mining district,

County of Cochise and in Sec. \_\_\_\_\_, Tp \_\_\_\_\_

Range \_\_\_\_\_, of the Gila and Salt River Meridian.

Arizona.

Claimed by Continental Gold and Silver Mining Company

Survey executed by H. G. Howe D. S.

Under instructions dated September 27<sup>th</sup> 1881

Survey commenced September 29<sup>th</sup> 1881

Survey completed October 4<sup>th</sup> 1881

# PRELIMINARY OATHS

FOR SURVEYS OF MINING CLAIMS AND MILL SITES.

~~WE~~, *J. G. Manning*,

do solemnly swear that ~~we~~ will faithfully execute the duties of Chain Carriers; that we will level the chain upon uneven ground, and plumb the tally pins, whether by sticking or dropping the same; that we will report the true distance to all notable objects, and the true length of all lines that we assist in measuring, to the best of our skill and ability.

*J. G. Manning*

SWORN to and subscribed before me, this *29<sup>th</sup>* day  
of *September* 188*1*

*H. G. Howe,*

I, \_\_\_\_\_

do solemnly swear that I will well and truly perform the duties of \_\_\_\_\_  
\_\_\_\_\_ according to instructions given me,  
and to the best of my skill and ability.

SWORN to and subscribed before me this \_\_\_\_\_ day  
of \_\_\_\_\_, 188\_\_\_\_\_

# Field Notes of survey of "Moto."

Field Notes of the survey  
of the Moto mining claim  
Tombstone Mining District  
Cochise County, Arizona

Survey commenced, September  
29<sup>th</sup> 1881

Survey completed October  
4<sup>th</sup> 1881.

---

By comparison with the standard  
for Tombstone District, I find  
the variation to be  $11^{\circ}25' E$ .

Commencing at the Initial  
Monument as described in  
the notice of location - a  
monument of stone - in which  
I find copy of location notice  
in yeast powder box, where  
I set post 4 inches square,  
6 feet long, 1 foot in ground,  
and build around it a mound  
of stone 4 ft high, marked  
S. M. C. No. 1, from which bearings  
S.  $77^{\circ}53' W$ . U. S. M. M. No. 1  
S.  $2^{\circ}18' W$ , 134 ft distant, Initial  
Monument New Year Mining  
claim

Thence S.  $61^{\circ}18' E$

Var.  $11^{\circ}25' E$ .

along the northern end line  
of the claim.

4 2

# Field Notes of survey of the "Mador."

FEET.

275 to a 2x3" stake in a mound of stone marked S.E. cor M.M.C. where I set post 6 ft. long, 4 inches square, 1 ft in ground, and build around it a monument of stone, marked M.M.C. No. 2.

Thence S. 22° 59' W

Var. 11° 25' E.

106 along the east line of claim. intersect south end line of New Year mining claim, Lot No. 68, at 72.5 ft from southeast corner of claim post marked N.Y. M.C. No. 2.

1500 to a 2x3 inch stake in a mound of stone marked M.M.C. S.E. cor. where I set post 6 ft long, 4 ins. sq. 1 ft in ground, and build around it a monument of stone, marked M.M.C. No. 3, from which bears N. 46° 08' W. U.S. M.M. No. 1

Thence N. 61° 18' W.

Var. 11° 25' E.

along southwest end line of claim,

520 a 2x6 inch stake in mound of stone S. E. E. C. No. 2.

540 a 2x3" stake in mound of stone marked M.M.C. S. W. cor. on east line of Grand Central, where I set post 6 ft long, 4 ins. sq. 1 ft in ground, and build around it a monument of stone, marked M.M.C. No. 4

# Field Notes of survey of the "Mudic"

FEET.

which post stands N.  $23^{\circ}40' E$   
3 1/2 feet distant from a 2x6  
post in mound of stone marked  
S.C. No. 3, from which bears  
N.  $29^{\circ}24' W$ . N.S. M. M. No. 1

Thence N.  $23^{\circ}40' E$   
Var.  $11^{\circ}25' E$ ,  
along the northwest line of the  
claim, which is near the line  
of the Grand Central Lot No. 42

148 wash, drains east  
931 a point from which shaft  
6x10, 80 feet deep, at right  
angles to line, 116 feet distant

1355 intersect south end line of  
New York mining claim, Lot  
No. 68, bearing S.  $66^{\circ}15' E$ . at  
3 feet to right of post  
marked N. G. M. C. No. 6

1498.5 a 2x3 inch stake in mound of  
stone, marked M. M. C. N. E. cor  
where I set a post 6 feet long  
4 ins. sq. 1 ft in ground, and  
built around it a monument  
of stone, marked M. M. C. No. 5  
from which bears

S.  $71^{\circ}19' W$ . 1415 ft distant, N.S.  
M. M. No. 1

S.  $66^{\circ}57' W$ . 5 ft. distant, 2 posts  
in monument of stone, one marked  
C. M. C. No. 1 and one marked  
S. C. M. C. No. 2.

Thence S.  $61^{\circ}18' E$ .  
Var.  $11^{\circ}25' E$ .

247 along without end line of claim  
to Post No. 1, and place of beginning.

64

Field Notes of survey of the "Motte".

Containing 10.70~~5~~ acres  
not including 1.49 acres  
covered by the New Year  
mining claim, Lot No. 68,  
which there is no claim made  
for by the owners of the Motte  
mining claim -

Field Notes of survey of the "Mudro."

General Description

The Mudro mining claim is situated in Tombstone Mining District, Cochise County, Arizona, and is bounded by the Grand Central, L.S. No. 42, on the west, and the New Year, L.S. No. 68, on the north, the Mudro covering a portion of the New Year M.C. L.S. No. 68, for which there is no claim made.

The work and improvements consist of a double compartment shaft 6x10 ft, and 80 ft deep, the shaft not sunk deep enough to strike the ore bearing ledge.

I hereby certify that the work done and improvements made upon this claim exceed in value the sum of Five Hundred Dollars.

A. G. Howe.  
U. S. Deputy Surveyor of  
Mineral Lands.



FINAL OATHS FOR SURVEYS OF MINING CLAIMS & MILL SITES.

A LIST of the names of individuals employed to assist in running, measuring, or marking the lines and corners described in the foregoing field-notes of the survey of The Modoc Mining Claim, located in Tombstone, Mining District, Cochise, County, Arizona, showing the respective capacities in which they acted.

J. G. Manning Chainman.  
Chainman.  
Axeman.  
Flagman.

I ~~we~~ hereby certify that ~~we~~ assisted A. G. Howe, U. S. Deputy Surveyor, in surveying the Modoc Mining Claim claimed by Continental Gold and Silver Mining Co., J. M. Coy manager, located in Tombstone, Mining District, Cochise County, and in Township No \_\_\_\_\_ Range No \_\_\_\_\_ of the Gila and Salt River base and meridian, Arizona, and that said Survey has been in all respects, to the best of our knowledge and belief, well and faithfully executed, and the boundary monuments planted according to the instructions furnished by the Surveyor General.

J. G. Manning Chainman.  
Chainman.  
Axeman.  
Flagman.

SWORN TO AND SUBSCRIBED before me this 5<sup>th</sup> day of October 1881

A. G. Howe

A. G. Howe, U. S. Deputy Surveyor, do solemnly swear that, in pursuance of instructions from the U. S. Surveyor-General for Arizona, bearing date the 27 day of September 1881, I have well, faithfully and truly, in my own proper person, and in strict conformity with the instructions furnished by the Surveyor-General and the laws of the United States, surveyed all those portions of The Modoc Mining Claim.

claimed by Continental Gold and Silver Mining Co., J. M. Coy Manager, located in Tombstone, Mining District, Cochise County, Arizona, as are represented in the foregoing field-notes as having been surveyed under my directions; and I do further solemnly swear that all the corners of said surveys have been established and perpetuated in strict accordance with the instructions furnished me, and that the foregoing are the true and original field notes of such surveys.

A. G. Howe, Deputy Surveyor.

SWORN TO AND SUBSCRIBED before me this 6<sup>th</sup> day of October 1881

J. H. Lucas  
Probate Judge



9  
Certified

Copy.

"Modoc"

Mine

### Location Notice

Notice is hereby given that the undersigned, in compliance with the requirements of the mining act of Congress, approved May 10, 1872, have this day located and claim {1000} fifteen hundred linear feet along the course of this lead, lode or vein of mineral bearing quartz and three {200} hundred feet in width on each side of the middle of said, lead, lode, or vein; Situate in the Tombstone Mining District, County of Pima, Arizona; and more particularly described as follows, to wit:

Commencing at this monument

TERRITORY OF ARIZONA, )  
                                          ) ss.  
COUNTY OF COCHISE.

10

I, H. T. JONES, County Recorder in and for the County  
of Cochise, do hereby certify that the above and foregoing is a full, true and  
correct copy of a paper writing purporting to be the  
Location notice of the  
"Modoc" mine  
as appears of record now in my office in Book 4., Page 210-  
Rec. of Mines & Transcribed Rec. of Cochise Co. &

**I****N** **W****I****T****N****E****S** **W****H****E****R****E****O****F**, I have hereunto set my  
hand, and affixed my official seal, at my office in  
Tombstone this 1<sup>st</sup> day of Sep. A. D. 1881.

A. T. Jones,  
County Recorder.



of stones, being the center north end of the location of claim, and upon which this notice is posted; thence Easterly 300 three hundred feet to a monument of stone; thence Southerly 1500 fifteen hundred feet to a monument of stone; thence Westerly 300 three hundred feet to a monument of stone, being the center of South end of claim; thence Westerly 300 three hundred feet to a monument of stone; thence Northerly 1500 fifteen hundred feet to a monument of stone; thence Easterly 300 three hundred feet to place of beginning.

This claim runs parallel with the Grand Central mine, and lies on the East side of said mine; and shall be known as the "Modoc" mine

Located August 20th 1879.

George Reynolds

Frank Reynolds

E. Gorman

Filed and recorded Sep. 9, 1879, 1<sup>30</sup> P.M.

Book 4 Rec. of Mines; p. 210. Trans. Records.

AFFIDAVIT OF FIVE HUNDRED DOLLARS IMPROVEMENTS.

We, D. A. Macneil and J. W. Childs,  
of lawful age, being first duly sworn according to law, depose and say that we are acquainted with the  
Work done upon the Modoc Mining Claims  
mining claim, situate in Tombstone.

~~~~~  
Mining District, Cochise County, Arizona  
Territory, for which Continental Gold and Silver M. Co J. P. McCoy manager  
has made application for survey prior to application for patent under the provisions of the Act of  
Congress approved May 10, 1872, and that the labor done and improvements made thereon by the appli-  
cants and their grantors exceed Five Hundred Dollars in value, and further that we are not per-  
sonally interested in said mine.

D. A. Macneil  
John W Childs

TERRITORY OF ARIZONA,

County of Cochise } SS.

SWORN AND SUBSCRIBED before me, this sixth  
day of April 1881.

J. W. Vickars



CONTENTION  
LOT No. 37.

NEW YEAR  
LOT No. 68.

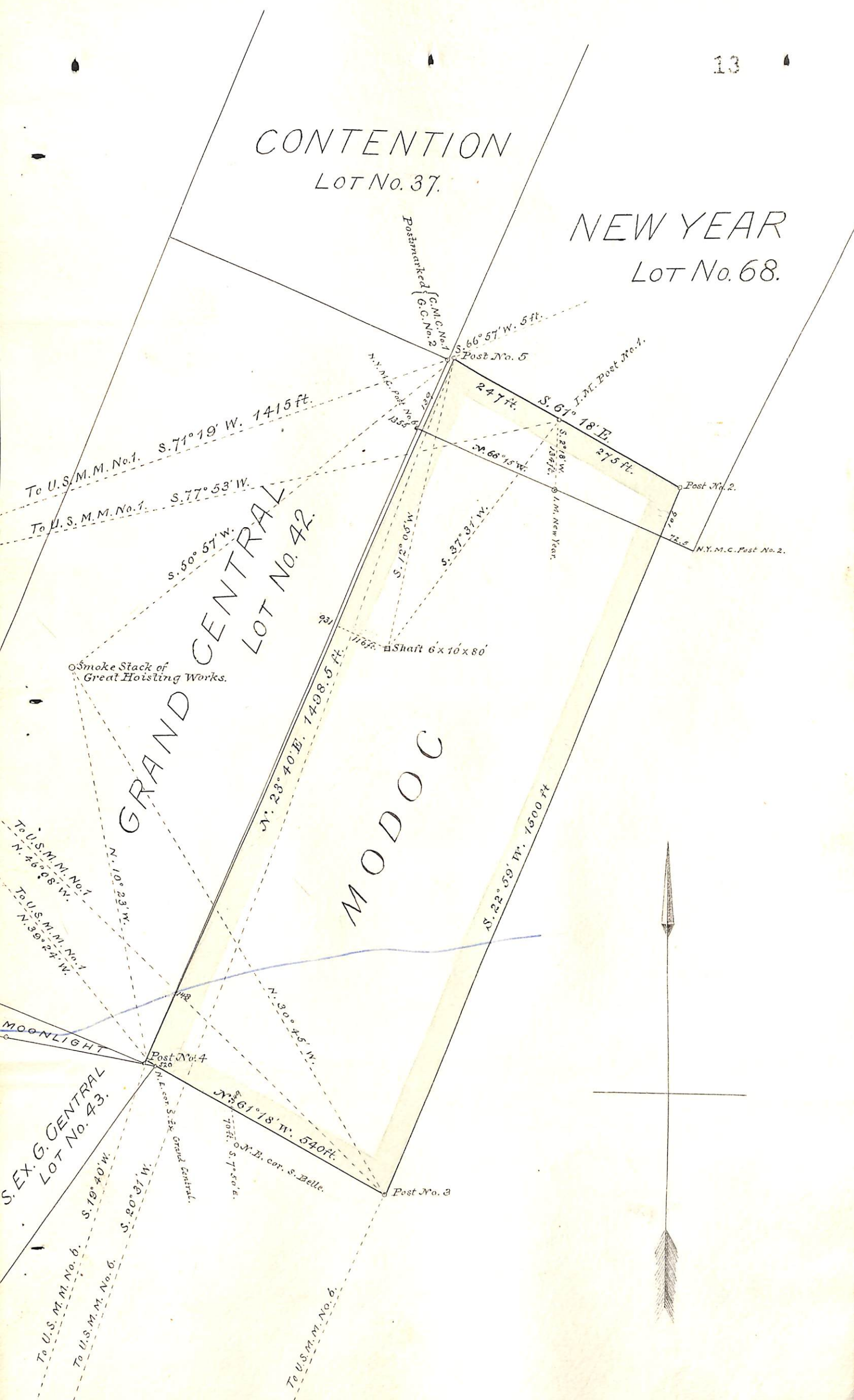

U. S. Surveyor General's Office.

Tucson, Arizona, *October 22<sup>nd</sup>* 188*1*

The foregoing field notes of the survey of the *Modoc*  
 Mining *Claims* situate in  
 the *Tombstone* Mining District, *Cochise*  
 County, Arizona, claimed by *Continental Gold*  
*and Silver Mining Company* :  
 survey executed by *W. P. Howe* Deputy  
 Surveyor, under instructions from this office, having been critically examined  
 and the necessary corrections and alterations made, the said field notes and  
 the survey they describe are hereby approved.

*John Mason*

Surveyor General.