

M
S
-

0

0

2

7

7

LOT NO. 107

Survey No. 277
Field Notes

of the survey of the

Plum

Mining Claim

Situate in Tombstone mining district,

County of Cochise and in Sec. , Tp

Range , of the Gila and Salt River Meridian.

Arizona.

Claimed by Plum Gold and Silver Mining Co.

Survey executed by A. J. Mitchell D. S.

Under instructions dated October 13th 1881

Survey commenced October 15th 1881

Survey completed October 15th 1881

PRELIMINARY OATHS

FOR SURVEYS OF MINING CLAIMS AND MILL SITES.

WE, A. Fackrell and G. E. Witcher

do solemnly swear that we will faithfully execute the duties of Chain Carriers; that we will level the chain upon uneven ground, and plumb the tally pins, whether by sticking or dropping the same; that we will report the true distance to all notable objects, and the true length of all lines that we assist in measuring, to the best of our skill and ability.

Alfred Fackrell
Geo. E. Witcher



SWORN to and subscribed before me, this 15th day
of October AD 1881

A. J. Mitchell
Notary Public
Calusa Co. Cal.

I, _____

do solemnly swear that I will well and truly perform the duties of _____
_____ according to instructions given me,
and to the best of my skill and ability.

SWORN to and subscribed before me this _____ day
of _____, 188_____

Field Notes of the Survey of the
"Plum Mining Claim"

situated in Tombstone Mining Dist
Cochise Co. Arizona. Claimed by
The Plum Gold and Silver Mining Co.
and surveyed in accordance with
instructions from Surveyor General
dated Oct 13th 1881.

Surveyed Oct. 15th 1881
by A. J. Mitchell
U.S. D. M. S.

Tombstone A. T.

Field Notes of Survey of The Plum Mining Claim Tombstone Dist. A.T.

Feet Having adjusted my transit to agree with the true meridian laid down by Rostkrugc, and Kelleher. Variation $\times 11^{\circ} 53' E$ by obs. to Polaris

I start at a monument marked A on Plat, the initial monument, where I plant post $6 \times 4 \ 5\frac{1}{2}$ feet long 2 feet in ground and stone monument, and mark thereon P.M.C. N^o1. from this point I run $N 38^{\circ} 49' E$ var $11^{\circ} 53' E$ and at

660 feet at this point I plant post $6 \times 4 \ 5\frac{1}{2}$ feet long 2 feet in ground and stone monument and mark thereon P.M.C. N^o2.

Thence I run along N.E. end line, and S.W. end line of "Garfield Claim" $N 43^{\circ} 26' W$ var $11^{\circ} 53' E$ and at

59 feet creek course $N 63^{\circ} E$

300 I set post $6 \times 4 \ 5\frac{1}{2}$ feet long 2 feet in ground and mark thereon P.M.C. N^o3. from this point U.S.M.M. N^o1 bears $S. 80^{\circ} 21' W$ var $11^{\circ} 53' E$ dist 3528 ft

Thence I run $S. 38^{\circ} 49' W$ var $11^{\circ} 53' E$ along the west side line of Plum and E line of "Leslie", and at

429 feet creek course $S. 35^{\circ} E$

656 feet creek " $S. 35^{\circ} E$

762 Shaft 80 ft deep bears $S. 58^{\circ} 11' E$ dist 199 ft

780 cut ²⁰ E line "anna" course $S 58^{\circ} 11' E$ " 200 ft

1034 cut West bank of creek $N 12^{\circ} 30' W$

1056

1201 creek course $S. 35^{\circ} E$

1248 I set post $6 \times 4 \ 5\frac{1}{2}$ feet long 2 feet in ground with stone monument and mark thereon P.M.C. N^o4

Thence I run $S. 43^{\circ} 26' E$ var $11^{\circ} 53' E$ along S.W. end line of claim and at

46 feet Creek course $N. 25^{\circ} E$

327 cut E line of "anna" course $S 12^{\circ} 30' E$ dist 140 ft to S.E. cor

600 I plant post $6 \times 4 \ 5\frac{1}{2}$ feet long 2 feet in ground and stone monument and mark thereon P.M.C. N^o5

Field notes of Survey of Plum Mining Claim Continued

Feet Thence Iron $N 38^{\circ} 49' E$ var $11^{\circ} 53' E$
 along East side line of claim and at
 1248 I plant post $6 \times 4 \frac{1}{2}$ feet long 2 feet
 in ground with stone monument
 and mark thereon P.M.C. No 6
 Thence Iron $N 43^{\circ} 26' W$ var $11^{\circ} 53' E$
 along N.E. end of claim and S.W.
 end line of Garfield claim, and at
 300 I close on Post marked P.M.C. No 2
 enclosing an area of 17.03 acres
 out of which 0.50⁷⁹ acres is cut off
 and in conflict with the Anna
 claim, leaving an area clear
 for Plum Mining claim of 16.53²⁴ ac
 The portion in conflict with Anna
 is not claimed by present Applicant.
 The above claim is situated $\frac{1}{2}$
 mile S.E. of contention Mine and
 has a large dry wash running
 the entire length of claim.
 The improvements consist of
 two shafts as shown on plat
 80 feet and 20 feet deep valued at
 over \$500⁰⁰ and I certify that said
 improvements were made by
 present owners and applicants.

Surveyed this 15th day
 of Oct. 1881

A. J. Mitchell

U.S. D.M.S.

Tombstone Ariz.

FINAL OATHS FOR SURVEYS OF MINING CLAIMS & MILL SITES.

A LIST of the names of individuals employed to assist in running, measuring, or marking the lines and corners described in the foregoing field-notes of the survey of

The Plum Mining Claim located in Tombstone Mining District, Coconino County, Arizona, showing the respective capacities in which they acted.

A. Fackrell Chainman. G. E. Wither Chainman. Axeman. Flagman.

WE hereby certify that we assisted A. J. Mitchell U. S. Deputy Surveyor, in surveying The Plum Mining Claim

The Plum Gold & Silver Mining Co located in Tombstone Mining District, Coconino County, and in Township No. Range No. of the Gila and Salt River base and meridian, Arizona, and that said Survey has been in all respects, to the best of our knowledge and belief, well and faithfully executed, and the boundary monuments planted according to the instructions furnished by the Surveyor General.

Alfred Fackrell Chainman. G. E. Wither Chainman. Axeman. Flagman.

SWORN TO AND SUBSCRIBED before me this 15th day of Oct. ad 1881

A. J. Mitchell Notary Public Coconino Co Ariz

I, A. J. Mitchell U. S. Deputy Surveyor, do solemnly swear that, in pursuance of instructions from the U. S. Surveyor-General for Arizona, bearing date the 13th day of Oct ad 1881, I have well, faithfully and truly, in my own proper person, and in strict conformity with the instructions furnished by the Surveyor-General and the laws of the United States, surveyed all those portions of

Plum Mining Claim claimed by The Plum Gold and Silver Mining Co located in Tombstone Mining District, Coconino County, Arizona, as are represented in the foregoing field-notes as having been surveyed under my directions; and I do further solemnly swear that all the corners of said surveys have been established and perpetuated in strict accordance with the instructions furnished me, and that the foregoing are the true and original field notes of such surveys.

A. J. Mitchell Deputy Surveyor.

SWORN TO AND SUBSCRIBED before me this 15th day of Oct ad 1881

H. B. Maxson Notary Public Coconino Co, Ariz



Location Notice

Pombstone Dist.

Pima Co. Arizona

Notice of Location:

I the undersigned do this day locate and claim one mining claim of fifty five hundred linear feet on this lode, ledge or vein of mineral bearing quartz. Commencing at a monument of stones seven hundred and fifty feet North Easterly from this notice and monument it being the North East Center end monument, running easterly 300 feet to a monument of stones; thence South Westerly 1500 feet to a monument of stones, it being the South West corner; thence 600 feet Northerly to a monument of stones, it being the North West corner; thence North Easterly 1500 feet to a monument of stones, it being the North East corner; thence South Easterly 300 feet to place of beginning.

This mine is situated about one quarter of a mile South East of the Contention mine. I claim all

TERRITORY OF ARIZONA,)
 COUNTY OF COCHISE.) ss.

I, H. T. JONES, County Recorder in and for the County
 of Cochise, do hereby certify that the above and foregoing is a full, true and
 correct copy of a paper writing purporting to
 be the Location Notice of the "Plum
 Mine."

as appears of record now in my office in Book 3, Page 450 et seq.
 Rec. of Mines & Transcribed Rec. of Cochise Co.

IN WITNESS WHEREOF, I have hereunto set my

hand, and affixed my official seal, at my office in
 Tombstone this _____ day of _____ A. D. 1881.

H. T. Jones,
 County Recorder.



privileges granted by the laws of Congress
and of the district.

I intend to work and hold said mining
claim accordingly.

Dated on the ground this 26, day
of February 1880.

This claim will be known as the
Plum mine

James Young
Locator

Filed and recorded at request of
James Young Mach. 31, A.D. 1880 at
7 am.

S. H. Carpenter
Recorder

By M. S. Snyder
Deputy

Book 3 Records of mines, page 450 et seq.
Transcribed Records of Cochise County



AFFIDAVIT OF FIVE HUNDRED DOLLARS IMPROVEMENTS.

We, A. Fackrell and G. E. Witcher
of lawful age, being first duly sworn according to law, depose and say that we are acquainted with the
Plum

_____ mining claim, situate in Tombstone
_____ Mining District, Cochise County, Arizona

Territory, for which The Plum Gold and Silver Mining Company
have made application for survey prior to application for patent under the provisions of the Act of
Congress approved May 10, 1872, and that the labor done and improvements made thereon by the appli-
cants and their grantors exceed Five Hundred Dollars in value, and further that we are not per-
sonally interested in said mine.



Alfred Fackrell
G. E. Witcher

TERRITORY OF ARIZONA,

County of Cochise } SS.

SWORN AND SUBSCRIBED before me, this 15th
day of Oct ad 1881.

A. J. Mitchell
Notary Public
Cochise Co. Ariz.

Plum Mining Claim Tombstone Dist A.T.

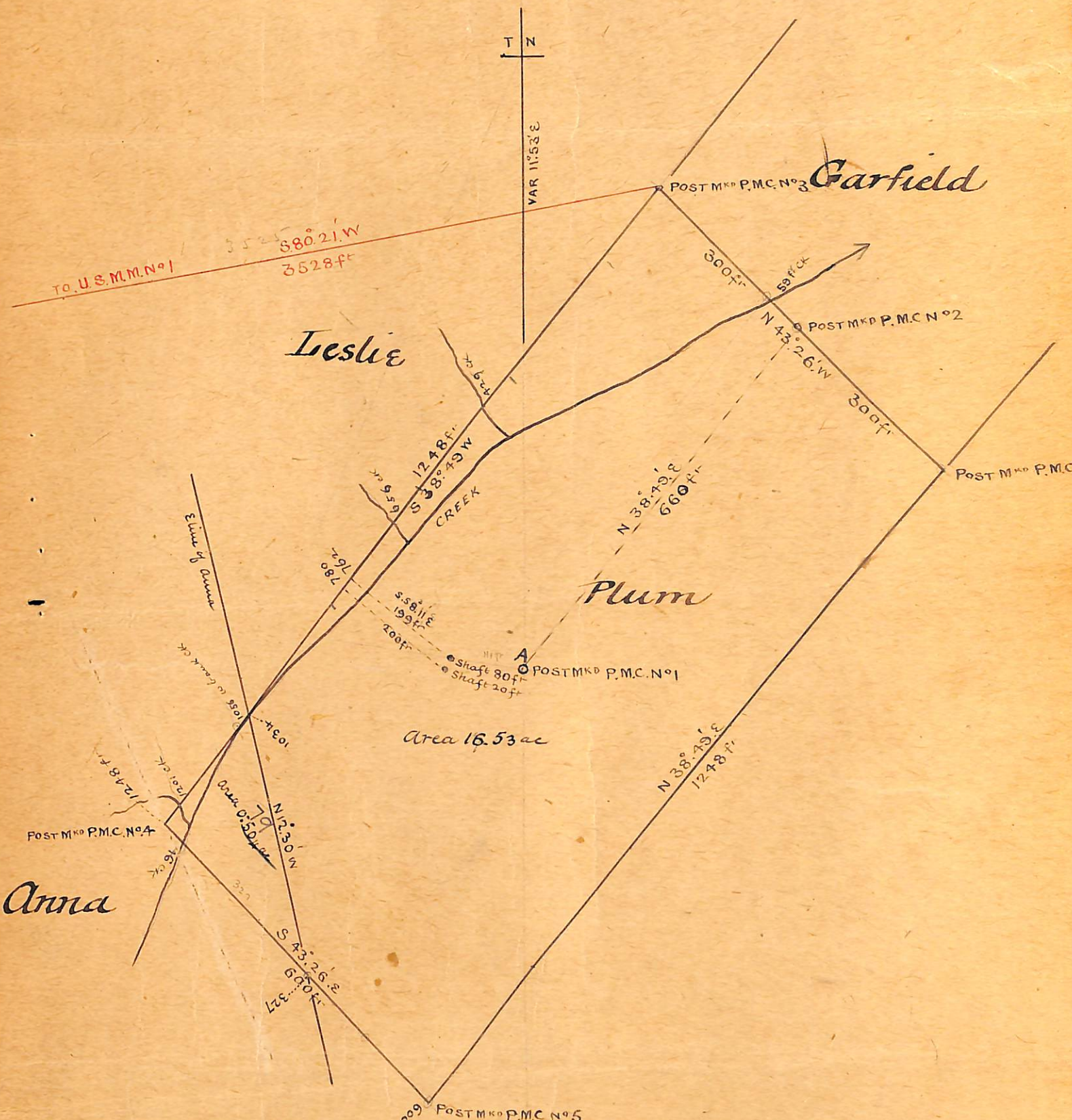

Scale 200 ft to 1 inch

Surveyed Oct. 15th 1881
A. J. Mitchell
U.S.D.M.S.
Tombstone

U. S. Surveyor General's Office.

Tucson, Arizona, *October 22nd* 188*1*

The foregoing field notes of the survey of the *Flum*
 Mining Claims situate in
 the *Tombstone* Mining District, *Cochise*
 County, Arizona, claimed by *Flum Gold and*
Silver Mining Company ;
 survey executed by *A. J. Mitchell* Deputy
 Surveyor, under instructions from this office, having been critically examined
 and the necessary corrections and alterations made, the said field notes and
 the survey they describe are hereby approved.

John Hasson

Surveyor General.