

M
S
-

0

0

2

8

0

LOT NO. 37 A^{and} B.

Surveys No. 280^{and} 281.
Field Notes

of the survey of the

Eureka Mine

and
Mill Site Claim

Situate in Verde mining district,

County of Yavapai and in Sec. , Tp.

Range , of the Gila and Salt River Meridian.

Arizona.

Claimed by Charles Sennig

Survey executed by C. B. Foster D. S.

Under instructions dated Sept. 21st 1881

Surveys commenced Oct. 20th 1881

Surveys completed Oct. 27th 1881

PRELIMINARY OATHS

FOR SURVEYS OF MINING CLAIMS AND MILL SITES.

WE, M. A. Ruffner and C. O. Farmer

do solemnly swear that we will faithfully execute the duties of Chain Carriers; that we will level the chain upon uneven ground, and plumb the tally pins, whether by sticking or dropping the same; that we will report the true distance to all notable objects, and the true length of all lines that we assist in measuring, to the best of our skill and ability.

M. A. Ruffner

C. O. Farmer

SWORN to and subscribed before me, this 10th day of October, 1881.

C. B. Foster
Deputy Clerk District Court
3rd Judicial District
Arizona

I, E. J. Reed

do solemnly swear that I will well and truly perform the duties of Assessor according to instructions given me,

and to the best of my skill and ability.

E. J. Reed

SWORN to and subscribed before me this 10th day of October, 1881.

C. B. Foster
Deputy Clerk District Court
3rd Judicial District
Arizona



Field Notes
of the survey of
the

Corona Mining Claim

Situated in

Verde Mining District

Yavapai County
Arizona

Claimed by
Charles Leming

Surveyed by
E. Burton Foster
Deputy Surveyor
U.S. Mineral Lands

Under instructions from the
Surveyor General dated
Sept 21 1881

Survey Commenced Oct 10th 1881
" Completed " 11 1881

Field Notes of the Survey of the Verde²
Mining Claim Verde Mining District

Yavapai County Arizona Territory

Deed

Begin at Location Monument
at N end of Claim from
N $83^{\circ}30' E$

Along N end of Claim

via $14^{\circ}16'$ East

as per observation of Polaris
235 to N. ~~W~~ ^E Cor of Claim and to W
boundary of Chrome Mining Claim
where a quartzite boulder projects
above ground 2 ft high by 4 ft long
by $2\frac{1}{2}$ ft wide on which at point of
Cor I mark \pm 4x4 ins and under
same E N^o 1. and on W side of
marks build mound of stone 2 ft high
on flat surface of boulder from which Cor
An oak 12 ins dia bears N $87^{\circ}W$ 35 ft dist.
A Pinon 14 " " " S $80^{\circ}E$ 40 " "
both trees blazed and marked E N^o 1. B.T.

Thence S $6^{\circ}30' E$

Along E boundary of Claim

via $14^{\circ}16'$ East

184 Monument at SW Cor and NW Cor of
Locations on Chrome Lode

1500 To S E Cor of Claim where I set $\frac{2}{3}$ in the ground
a granite stone 16x12x6 ins marked E N^o 11. and
on E side build mound of stone $2\frac{1}{2}$ ft high
from which Cor a Juniper 18 ins dia, blazed and
marked E N^o 11. B.T. bears East 25 ft dist.

Thence S $83^{\circ}30' W$, along S end of Claim

via $14^{\circ}16'$ East

535 To SW Cor of Claim where I set $\frac{2}{3}$ in the ground a
lime stone 16x14x3 ins marked E N^o 111. and on W
side build mound of stone $2\frac{1}{2}$ ft high, from which Cor
A Pinon 12 ins dia bears S $86^{\circ}E$ 101 ft dist

" Juniper 12 " " N $25^{\circ}W$ 118 " "

both trees blazed and marked E N^o 111. B.T.

From this Cor the U.S. Mineral Monument
N^o 1 Verde Mining District bears N 14°
 $30' W$ 178 feet distant

Field Notes of the Survey of the Eureka Mining Claim
Verde Mining District Yavapai County Arizona Territory

3

5

Feet

Thence $N 6^{\circ} 30' W$ along W boundary of Claim
Va $14^{\circ} 16'$ East

- 890 Trail to Prescott bears $S 77$ and $N 56$
1440 Pitter Creek Gulch flows $E N E$
1500 to $N W$ Cor of Claim where I set $\frac{3}{4}$ in the ground
a slate stone $18 \times 16 \times 10$ ins Marked $E N 14$ and
on $N W$ side build mound of stone $2 \frac{1}{2}$ ft high
Thence $N 83^{\circ} 30' E$

Along N End of Claim

Va $14^{\circ} 16'$ East

- 140 Pitter Creek Gulch flows $E N E$
290 A large cut 25 ft square with an
average depth of 6 ft exposing ledge
bears $S 6^{\circ} 30' E$ 125 ft dia
296 Mouth of tunnel drives $S 6^{\circ} 30' E$ $2 \frac{1}{4}$ ft
into ledge. At S end of tunnel is
cut a W inze 25 ft deep and also
cross cuts projecting E and W each 20 ft
300 to location monument and place of
beginning. Containing 18.42 Acres

General Description and Statement

The Eureka Mining Claim is
situated in the Verde Mining District
and on the east slope of the Black Hills

The vein produces rich copper
ore some of it carrying a percentage
of silver

The work and improvements on the claim
consists of a cut and tunnel with
winze and cross cuts as represented
by the foregoing field notes amounting
in value to more than two thousand
dollars and were performed by the
present claimant and his grantors

October 11 - 1881

Ed Purton Foster
U.S. Deputy Surveyor
Mineral Lands

Report of the establishment of
U.S. Mineral Monument No 1
Verde Mining District,
Yavapai County, Arizona

On the Summit of the Ridge of
Copper Head Mountain I build a
Monument of Stone 4ft high by 4
x 4 square at the base and at
South base I set a lime stone 20x
10x8 ins 2/3 in the ground marked
U. S. M. M. No 1 V. D. from which
A Pinon 8 ins dia bears N 70° E 25ft dist
" Juniper 12 " " " East 85 " "
" Pinon 5 " " " S 28° W 62 " "
all trees blazed and marked U. S. M. M. No 1 V. D. BY

Middle Peak of San Francisco Mountain
bears N 32° 30' E

Highest Peak of Bell Williams
Mountain bears N 8° W

Bakers Butte bears S 67° 20' E
from this monument the Curka
and Prescott trail crosses Copper Head
Mountain at Summit of divide S 56°
W 300ft dist also Monument
No 111 establishing S W cor of
Curka Mining Claim bears S 14° 30'
E 178ft dist and Monument No
11 establishing S E cor of Curka
Mill Site Claim bears S 40° 45' W
3777ft dist.

There are several Mining Claims
in the vicinity of the U. S. Mineral
Monument, prominent among
which are the Ventura on the SE
Azurov and Chrome locations on
the E and NE and the Trade Hampton
on the N.

October 11th 1881

C. D. Foster
U. S. Deputy Surveyor
Mineral Lands

FINAL OATHS FOR SURVEYS OF MINING CLAIMS & MILL SITES.

A LIST of the names of individuals employed to assist in running, measuring, or marking the lines and corners described in the foregoing field-notes of the survey of

The Aurora Mining Claim
located in *Verde* Mining District, *Yavapai* County, Arizona, showing the respective capacities in which they acted.

M. A. Ruffner Chainman.
C. O. Fanner Chainman.
E. J. Reed Axeman.
Flagman.

WE hereby certify that we assisted *C. B. Foster*
U. S. Deputy Surveyor, in surveying

The Aurora Mining Claim
claimed by *Charles Seuning*
located in *Verde* Mining District, *Yavapai* County,
~~and in Township No. Range No.~~ of the Gila and Salt River base and meridian,

Arizona, and that said Survey has been in all respects, to the best of our knowledge and belief, well and faithfully executed, and the boundary monuments planted according to the instructions furnished by the Surveyor General.

M. A. Ruffner Chainman.
C. O. Fanner Chainman.
E. J. Reed Axeman.
Flagman.

SWORN TO AND SUBSCRIBED before me this *11th* day
of *October* 1881

C. B. Foster
Deputy Clerk District Court
3rd Judicial District Arizona

C. B. Foster U. S. Deputy Surveyor, do solemnly swear that, in pursuance of instructions from the U. S. Surveyor-General for Arizona, bearing date the *21st* day of *September* 1881, I have well, faithfully and truly, in my own proper person, and in strict conformity with the instructions furnished by the Surveyor-General and the laws of the United States, surveyed all those portions of *The Aurora Mining Claim*

claimed by *Charles Seuning*
located in *Verde* Mining District, *Yavapai* County, Arizona, as are represented in the foregoing field-notes as having been surveyed under my directions; and I do further solemnly swear that all the corners of said surveys have been established and perpetuated in strict accordance with the instructions furnished me, and that the foregoing are the true and original field notes of such surveys.

C. B. Foster Deputy Surveyor.

SWORN TO AND SUBSCRIBED before me this *14th* day
of *October* 1881

W. Foster
Notary Public



Eureka.

Notice of Location of the
Eureka Ledge or claim.

Containing copper and silver, and
located as a copper and silver mine.

The undersigned claim, for
mining purposes, fifteen hundred
feet of this Quartz Ledge in length
along the ledge or vein, and three
hundred feet on each side of the
middle of the vein, at the surface,
together with all dips, spurs and angles,
and all valuable mineral deposits
contained therein, and all timber
growing within the limits of said
claim, and all water and water
privileges thereon or appurtenant
thereto, under and according to the
provisions of an Act of Congress,
approved May 10th, 1872, entitled
"An Act to promote the development
of the mining resources of the United
States"

This claim commences at
this notice, which is posted in a
conspicuous place in a monument
on the ledge and extends fifteen
feet in a Southerly direction and is
bounded on the East by Chrome No. 1,
North Westerly, and Chrome No. 1, South
Easterly, and on the North by the Silver
Moon claim, being properly marked

by monuments at the corners and ends.
The location monument containing
this notice is South of Bitter Creek
about 100 feet, and near the location
monument of the Silver Moon Claim.

All of which is in the Black hills,
about five miles West of Pecks Lake,
Verde District, Yavapai County A.T.
and shall be known as the Eureka
Ledge or Claim

Dated on the ground this 16th day
of June 1876.

M. A. Ruffner 750 ft.

Angus McKinnon 750 "

Filed in my office for record July 8th 1876.

Recorded July 9th 1876.

G. V. Kell

Recorder

Filed for record July 18th 1876, at 10
o'clock A.M. at the request of M. A.
Ruffner, and duly recorded in Book
D. H. of Mines, Records of Yavapai County,
Arizona, at folios 454 & 455.

William Wilkerson
County Recorder

Eureka.

Location Notice.

Of the Eureka Ledge or Claim con-
taining Copper and Silver and located
as a Copper and Silver mine.

The undersigned claim, for mining purposes fifteen hundred (1500) feet of this Quartz Ledge, in length along the ledge or vein, and three hundred (300) feet on each side of the middle of the vein at the surface, together with all the dips, spurs and angles, and all valuable mineral deposits contained therein, and all timber growing within the limits of said claim, and all water and water privileges thereon or appurtenant thereto, under and according to the provisions of an Act of Congress approved May 10, 1872, entitled, "An Act to promote the development of the mining Resources of the United States"

This claim commences at this Notice, which is posted in a conspicuous place, at a monument of stone about one hundred feet south of centre of Bitter Creek gulch so called and running thence easterly at right angles with the ledge three hundred feet to a monument of stone. Thence southerly and parallel with the ledge fifteen hundred feet to a monument of stone. Thence westerly at right angles crossing the ledge six hundred feet to a monument of stone. Thence northerly parallel with the ledge fifteen hundred feet to a monument of stone. Thence easterly three hundred feet to the place

11

of beginning. Being in the Black Hills Verde Mining District Yavapai County, Arizona Territory about five miles west of Pecks lake, and shall be known as the Eureka Ledge or claim.

Dated on the ground, this sixteenth day of June 1879.

A. D. Daunes.

Filed for record at the request of A. D. Daunes June 17th 1879, at 9.30 o'clock A.M and duly recorded in Book G.7 of mines Records of Yavapai County Arizona at page 366.

William Wilkerson
County Recorder.

Eureka Mill Site

Notice of Location of the Eureka
Mill site or claim.

Containing five acres of land, and located as a mill site or place upon which to erect a mill, furnace or other works necessary for the reduction of ores from the Eureka Mine or other mines of this District.

The undersigned claim for purposes as specified above - five acres of land and all the timber growing thereon, - Commencing at this Notice which is placed in a monument Erected at the South west corner of the claim, and runs East four hundred and sixty seven feet to a monument marked South East corner of the Eureka Mill site claim, thence North to a monument marked North East corner of Eureka Mill Site claim, - thence West to a monument marked North west corner of Eureka Mill Site claim, - thence South to place of beginning.

The monument containing this Notice is about three hundred feet North East from the Eureka Water claim, which claim is made as specified in the Notice for the purpose & right of conducting water from the natural channel of Deception Creek and appropriating it to milling and other

purposes upon this claim.

This claim is on Deception Creek
near where the waters leave the Cañon,
Verde District, Yavapai County
Arizona Territory.

July 7th 1876.

By August McKinnon,
Dated on the ground by M. A. Ruffner.

Filed for record in my Office July
8th 1876.

G. V. Kell.

Recorder.

Filed for record July 18th 1876, at
10 o'clock A.M. at the request of
M. A. Ruffner and duly recorded
in Book One of Promiscuous Records
of Yavapai County Arizona at folios
221 & 222.

William Wilkerson
County Recorder.

Territory of Arizona }
 County of Yavapai }^{ss}

I, William Wilkerson,
 County Recorder, of Yavapai County,
 in the Territory of Arizona, do hereby
 certify the foregoing to be a full, true,
 and correct copy of the Notice of
 Location of the Eureka Ledge or claim,
 in Verde District, Yavapai County, A. T.
 located by M. A. Ruffner & Angus McKinnon,
 June 16th 1876, as the same appears of record
 in Book D. 4, of Miners' Records of Yavapai
 County Arizona, at folios 454 & 455.

Also of the Location Notice of the Eureka
 Ledge or claim, in Verde mining District Yavapai
 County A. T. located by A. D. Daumes, June
 16th 1879, as the same appears of record
 in Book G. 7, of Miners' Records of Yavapai
 County Arizona, at page 366.

Also the Tuscola, Notice of Location,
 in Upper Verde District, Yavapai County
 Arizona Territory, located by Angus McKinnon
 & M. A. Ruffner, July 5th 1878, as the
 same appears of record in Book F. 6, of
 Miners' Records of Yavapai County Arizona
 at pages 635 & 636.

Also Notice of Location of the Eureka
 Water right or claim, Verde Dist- Yav-
 apai County Arizona, located by M. A.
 Ruffner & Angus McKinnon, July
 7th 1876, as the same appears in
 Book One of Promissories Records.

of Yavapai County Arizona at
folio 219.

15

Also Notice of Location of the Eureka
Mill site or claim, in Verde District,
Yavapai County Arizona Territory,
located by Angus McKinnon, and M. A.
Ruffner, July 7th 1876 as the same
appears of record in One of Promiscuous
Records, of Yavapai County Arizona
at folios 221 & 222.

In Witness Whereof, I have
hereunto set my hand and the
seal of my office, this 14th
day of September, A. D. 1881.

William Wilkerson
County Recorder

By D. S. Bechtel,
Deputy.

Certified Copies
of Eureka Mining
Claim, Tascala Mining
Claim, also water
right and Mill site,
of Eureka.

AFFIDAVIT OF FIVE HUNDRED DOLLARS IMPROVEMENTS.

WE, M. A. Ruffner and C. O. Farnes
of lawful age, being first duly sworn according to law, depose and say that we are acquainted with
the Avoca
_____ mining claim, situate in Verde
_____ Mining District, Yavapai County, Arizona
Territory, for which Charles Leming and
he made application for survey prior to application for patent under the provisions of the Act of
Congress approved May 10, 1872, and that the labor done and improvements made thereon by the
applicant and his grantor exceed Five Hundred Dollars in value, and further that we are not
personally interested in said mine.

M. A. Ruffner
C. O. Farnes

TERRITORY OF ARIZONA, }
County of Yavapai } ss.

SWORN AND SUBSCRIBED before me this 11th
day of October 1881

C. D. Foster
Deputy Clerk District Court
3rd Judicial District,
Arizona

Van -
moss - milled -

To Mt. St. H
Eureka Mill Side S 400 45' W 37 7/8 ft

to Prescott

U Shavankat
V D
3300 ft
118 ft

Bitter Lake

N 60 30' W 1500 ft

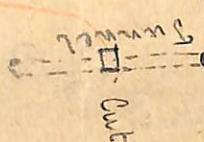

N 60 30' E 1500 ft

Eureka Mining Claim

S 60 30' E 1500 ft

S 83 30' W
535 ft

Sp 11

Chavane Mining Claim
Mt. St. H
Car. Chavane

535
2675
535
5025
4312
18.4
36690
32828
18920

PRELIMINARY OATHS OF ASSISTANTS.

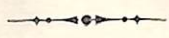

WE, M. A. Ruffner and C. O. Farnes
do solemnly swear that we will faithfully execute the duties as Chain Carriers; that we will level the chain upon uneven ground, and plumb the tally pins, whether by sticking or dropping the same; that we will report the true distance to all notable objects, and the true length of all lines that we assist in measuring, to the best of our skill and ability.

M. A. Ruffner
C. O. Farnes

SWORN to and subscribed before me, this 11th day
of October, 1881

C. B. Foster
Deputy Clerk District Court
3rd Judicial District Arizona

WE, I. E. Reed and
do solemnly swear that ~~we~~ will well and truly perform the duties of Assessor

_____ according to instructions given us,
and to the best of ~~our~~ ^{my} skill and ability.

I. E. Reed

SWORN to and subscribed before me this 11th day
of October, 1881

C. B. Foster
Deputy Clerk District Court
3rd Judicial District
Arizona



Field Notes
 of the Survey
 of the
 Eureka Mill Site Claim

Situated in
 Verde Mining District
 Yavapai County
 Arizona

Claimed by
 Charles Leming

Surveyed by
 C. Weston Foster
 Deputy Surveyor
 U.S. Mineral Lands

Under instructions from the
 Surveyor General dated
 Sept 21 1881.

Survey Commenced October 11 1881
 " Completed " 11 1881.

Field Notes of the Survey of the Eureka Mill Site Claim
Verde Mining District Yavapai County Arizona

Sheet

Begin at established

Monument at SW Cor of claim
where I set $\frac{2}{3}$ in the ground a lime
stone 16x12x10 ins marked E.M.S. N^o1 and on
S side build mound of stone 2 1/2 ft high
from which Cor An oak 14 ins dia blazed
and marked E.M.S. N^o1 BT bears N 20° E
21 ft dist

Thence S 71° E

Along S Side of Claim

7a 14° 16' East

As per observation of Polaris

205 Trail bears N 77° W and S 76° E

472 to SE Cor of claim where I set $\frac{2}{3}$ in

the ground a slate stone 14x10x6 ins marked
E.M.S. N^o11 and on S side build mound of
stone 2 1/2 ft high from which Cor

A Juniper 30 ins dia bears S 20° W 57 ft dist

A Pine 10 " " " N 19° W 59 " "

both trees blazed and marked E.M.S. N^o11 BT

from this Cor the U.S. Mineral Monument

N^o1 Verde Mining District bears N

40° 45' E 3774 ft dist, and Monument

N^o111 establishing SW Cor to Eureka

Mining Claim in connection with which

this Mill Site Claim is taken, bears

N 45° 4' E 3690 ft dist

Thence N 19° E

Along E end of Claim

7a 14° 16' East

261 Deception Creek 40 ft wide flows S E

461 ⁴⁴/₁₀₀ to NE Cor of claim where I set $\frac{2}{3}$ in

the ground a slate stone 16x10x8 ins
marked E.M.S. N^o111 and on N side
build mound of stone 2 1/2 ft high
from which Cor

A Juniper 24 ins dia bears S 20° E 27 ft dist

An oak 10 " " " S 50° W 40 " "

both trees blazed and marked E.M.S. N^o111 BT

Thence N 71° W

Along N Side of Claim

7a 14° 16' East

Field Notes of the Survey of the Eureka Mill Site Claim
Verde Mining District Yavapai County Arizona

Feet

250 Trail to Eureka Mine bears ENE and SW

270 Gulch flows SE

472 to NW Cor of claim where the flat surface of a lime stone 4ft square projecting 1/2ft above the ground which I mark at point of cor with 4x4ins and under same E 1/4 N 1/4 W and on W side of same build mound of stone 2 1/2 ft high from which cor an oak 6 ins dia blazed and marked E 1/4 N 1/4 W bears S 45° E 20ft dist.

Thence S 19° W, along W end of claim Va 140 16' East

180 Deception's Creek 20ft wide flows E. S. E.

461 ⁴⁴/₁₀₀ To Marked Stone No 1 at SW Cor of Claim and place of beginning containing 5 Acres

General Description and Statement

The Eureka Mill Site Claim is situated along the banks of Deception's Creek in the Black Hills

This claim is taken in connection with the Eureka Mining Claim on which there are improvements amounting to two thousand dollars in value

The land embraced within the limits of the mill site claim is strictly non mineral in character

In the central portion of the claim are several little springs supplying several inches of running water to the channel of the creek

October 11 1881

C. D. Foster
U.S. Deputy Surveyor
Mineral Lands

FINAL OATHS FOR SURVEYS OF MINING CLAIMS & MILL SITES.

A LIST of the names of individuals employed to assist in running, measuring, or marking the lines and corners described in the foregoing field-notes of the survey of
 the *Eureka Mill Site Claim*
 located in *Verde* Mining District, *Yavapai*
 County, Arizona, showing the respective capacities in which they acted
M. A. Ruffner Chainman.
C. O. Farnes Chainman.
E. J. Reed Axeman.
 Flagman.

WE hereby certify that we assisted *C. P. Foster*
 U. S. Deputy Surveyor, in surveying *the Eureka Mill Site Claim*
 claimed by *Charles Sewing*
 located in *Verde* Mining District, *Yavapai* County,
~~and in Township No. Range No. of the Gila and Salt River base and meridian,~~
 Arizona, and that said Survey has been in all respects, to the best of our knowledge and belief, well and
 faithfully executed, and the boundary monuments planted according to the instructions furnished by the
 Surveyor General.
M. A. Ruffner Chainman.
C. O. Farnes Chainman.
E. J. Reed Axeman.
 Flagman.

SWORN TO AND SUBSCRIBED before me this *11th* day
 of *October* 1881

C. P. Foster
 Deputy Clerk District Court
 3rd Judicial District Arizona

C. P. Foster U. S. Deputy Surveyor, do solemnly swear that, in pur-
 suance of instructions from the U. S. Surveyor-General for Arizona, bearing date the *21st* day of
September 1881, I have well, faithfully and truly, in my own proper person, and in
 strict conformity with the instructions furnished by the Surveyor-General and the laws of the United
 States, surveyed all those portions of *the Eureka Mill Site Claim*
 claimed by *Charles Sewing*
 located in *Verde* Mining District, *Yavapai* County,
 Arizona, as are represented in the foregoing field-notes as having been surveyed under my directions; and
 I do further solemnly swear that all the corners of said surveys have been established and perpetuated in
 strict accordance with the instructions furnished me, and that the foregoing are the true and original field
 notes of such surveys.

C. P. Foster Deputy Surveyor.

SWORN TO AND SUBSCRIBED before me this *14th* day
 of *October* 1881

M. C. Foster
 Notary Public

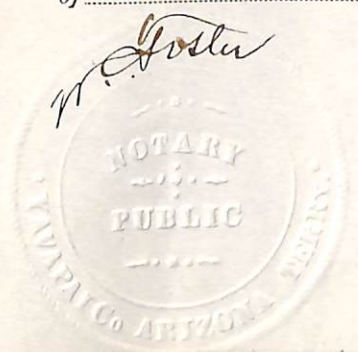

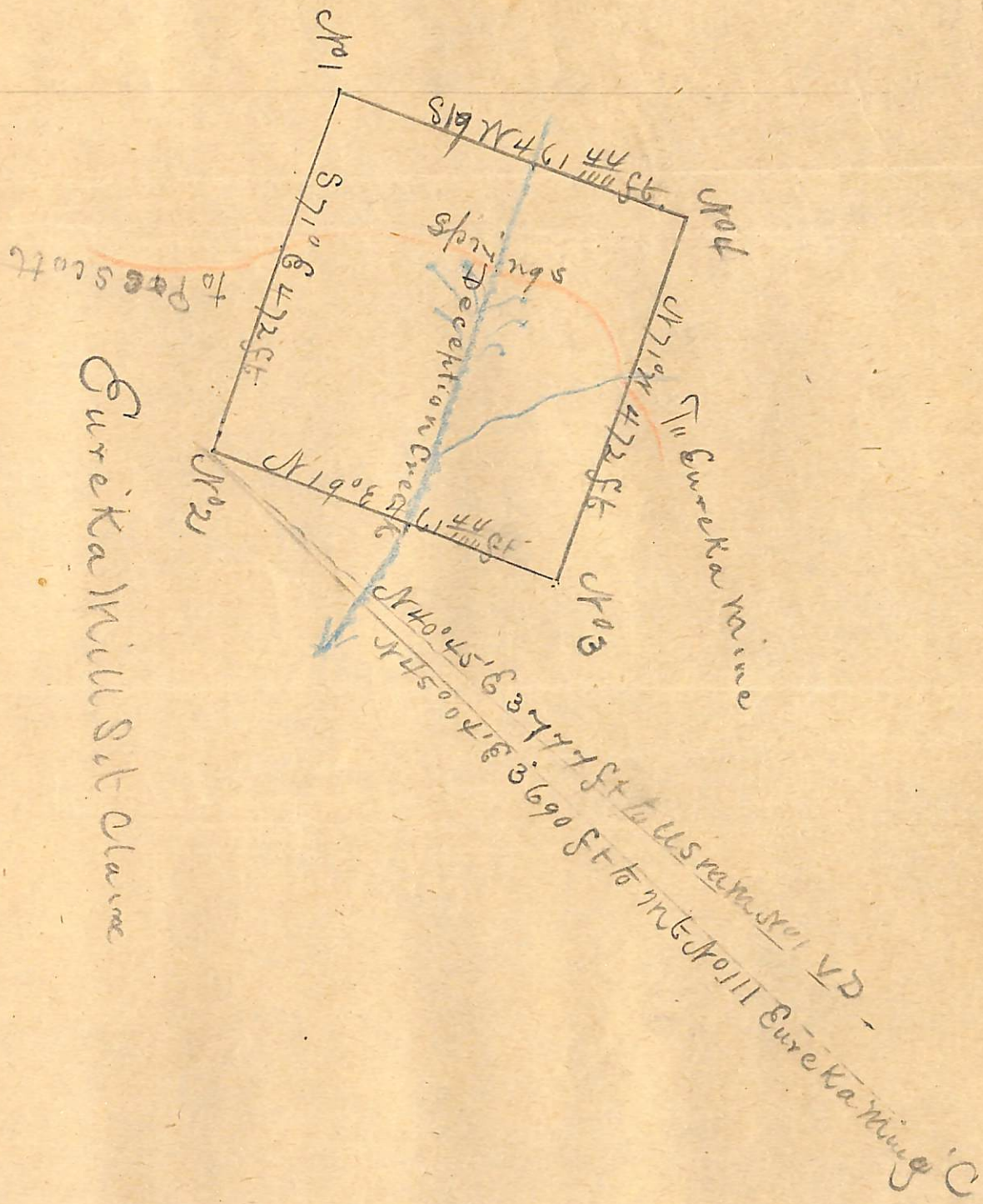

Eureka Mill Site Claim

NON-MINERAL AFFIDAVIT.

TERRITORY OF ARIZONA,)

County of Yavapai)

ss.

M. A. Ruffner and C. O. Farmer of said County and Territory, being first duly sworn, each for himself and not one for the other, deposes and says that he is well acquainted with the land of the Cureka mill-site claim situated in Verde Mining District

~~City and Salt River Meridian~~, in the County of Yavapai and Territory of Arizona, claimed by Charles Sennig applicant

for United States patent therefor; that he is well acquainted with the character of said described land included within the boundary lines as officially surveyed by C. P. Foster

United States Deputy Surveyor, having frequently passed over the same; that his knowledge of such land is such as to enable him to testify understandingly with regard thereto; that there is not to his knowledge within the limits thereof any vein or lode of quartz or other rock in place bearing gold, silver, cinnabar, lead, tin or copper or any deposit of coal; that there is not within the limits of said land, within his knowledge, any placer, cement, gravel or other valuable mineral deposits; that no portion of said land is claimed under the local customs or rules of miners or otherwise; that no portion of said land is worked for minerals during any part of the year by any person or persons; that said land is essentially non-mineral land, and that there is within the boundaries of said claim improvements, to-wit: the

improvements on the Cureka Mining Claims in connection with which this mill site is taken amount to more than two thousand dollars and that he has no interest whatever in said described mill-site claim.

M. A. Ruffner

C. O. Farmer

SUBSCRIBED AND SWORN to before me this 11th day of

October A. D. 1881; and I hereby certify that the foregoing affida-

vit was read to the said M. A. Ruffner and

C. O. Farmer previous to their names being subscribed thereto, and

that deponents are reputable persons to whose affidavits full faith and credit should be given.

C. P. Foster
Deputy Clerk District Court
3rd Judicial District,
Arizona