

MS.

0

0

2

8

5

LOT NO. 38

Survey No. 285.

Field Notes.

of the survey of the

Copper King

Mining Claim

Situate in Cachise mining district

County of Cachise and in Sec. 35, Tp. 158

Range 22 E, of the Gila and Salt River Meridian.

Arizona.

Claimed by the Russell Gold & Silver M. Co.

Survey executed by Solon M. Allis D. S.

Under instructions dated Dec. 18th 1880

Survey commenced January 3^d 1881

Survey completed January 3^d 1881

Lot N. 38

No. 285

Field Notes
of the
Copper King
Mining Claim

Situate in Cochise Mining Dist County of
Cochise A.T.

Claimed by the Russell Great Silver M. Co.

Surveyed by Solomon H. Allen U.S. Dep. Sur.
January 3^d 1881 -

Under Order of Surveyor General

John Warran

Dated Dec 18th 1880 -

Copper King.

Mining Notice. - We the undersigned under the act of Congress approved May 10, 1872 have this day located and claim 1500 feet on this lode, vein or other deposit of mineral bearing rock in place with all its dips, angles & spurs together with 300 feet on each side thereof for mining purposes & shall be called the Copper King, marked & described as follows. Commencing at this center monument & running 750 feet north west to 3 monuments marking its end & corners, Thence from this monument 750 feet south east to 3 monuments marking its end & corners lying by the side & east of the Republic mine & on the east slope of Dragon mountains Cochise Dist. Pima Co. A. T. & about 1 mile north from Cottonwood Creek. Dated on the ground Sept. 4th 1879. - W. L. Geary, R. E. Humphrey, D. Horsfall. - Now to better comply with the law & better define the locus thereof we this day make an amended location according to act of Congress made & provided as follows. The north west end center monument of this claim is found to be 1228 feet from the U. S. mineral monument No. 1 established on a high foot hill of Limestone Peak Cochise Dist. Said U. S. monument bears S. 51° West. Amended this 3rd day of January 1881 by Present owners.

Russell Silver Mining Co.
by J. J. Campbell Agt.
Filed and recorded at request of J. M. Allis
Jan'y 6th A.D. 1881, at 8⁴⁵ A.M.
Chas. R. Drake
County Recorder

4

TERRITORY OF ARIZONA, } ss.
County of Pima.

I, Chas. R. Drake, County Recorder in and for the County of Pi-
ma, do hereby certify that the above and foregoing is a full true and correct copy
of Amended Location Notice of the Copper King
Mine

as appears of Record now in my Office in Book I Record of Mines Pages 654 & 655.



IN WITNESS WHEREOF, I have hereunto set my
hand and affixed my official seal, at my office in Tucson
this 14th day of November A. D. 1881.

Chas. R. Drake

County Recorder,

Notes of Survey of Copper King Claim.

Cachin District Cachin Co. N.J.

Commenced at Initial Monument
at center of claim where Location
Notice was placed - and set a pine post
4x4" sq 4 1/2 ft long marked C.K. No. 1
and built a monument of stones
2 1/2 ft high -

Thence I ran

Var $11^{\circ}26'$ E by Obs on Polaris.

N $62^{\circ}04'$ W - 750 ft to middle of
N.W. End where I set a pine post
4x4" sq 4 1/2 ft long marked C.B. No. II. and
built a monument of stones 2 1/2 ft
high from which U.S. Mineral Men-
-udent No 1 bears S $62^{\circ}26'$ W dist
1228 ft.

This monument is also S.W. center
end Monument of Blue Bird claim
Thence I ran N $27^{\circ}56'$ E var $11^{\circ}26'$ E
along N.W. end boundary of
claim 300 ft to N.W. cor of claim
This being also N.E. cor of Blue Bird
claim - Here I set a pine post 4x4" sq
4 1/2 ft long marked C.B. No. III
and built a monument
of stones 2 1/2 ft high.

Thence I ran var $11^{\circ}28'$ E S. $62^{\circ}04'$ E
Along N.E. boundary of claim
This being also S.W. boundary of
Gycorn claim - 1040 ft to a
point opp shaft 227 ft Right
to N.E. cor of claim on N.W.
boundary line of Highland Mary
Claim. Here I set a ^{pine} post 4x4" sq
4 1/2 ft long marked C.K. No. IIII
and built a monument of stones
2 1/2 ft high -

Thence I ran Var $11^{\circ}26'$ E.

S $27^{\circ}50'$ W - 92 ft to S.W. Cor of
Highland Mary claim This claim
cutting

Field Notes of Survey of Copper King claim

Cochin Dist Cochin Co A.T.

92 x 260 ft at N.E. cor of Copper King - Here I set a post of pine 4x4" sq 4 1/2 ft long marked C.K.N^o 5 and built a monument of stones 2 1/2 ft high -

Thence I ran

Var 11° 26' E.

S 62° 04' E along N.E. boundary of claim this also being S.W.

260 ft to the second N.E. corner of claim this being also the N.W. cor of Hill Side claim lying south west of and parallel to the Highland Mary - Here I set a pine post 4x4" sq 4 1/2 ft long marked C.K.N^o 6 and built a monument of stones 2 1/2 ft high -

Thence I ran

Var 11° 26' E.

S 27° 56' W along S.E. end boundary of claim this being also N.W. end boundary of the Hill Side claim -

208 ft to center of claim where I set a pine post 4x4" sq 4 1/2 ft long marked C.K.N^o 7 and built a monument of stones 2 1/2 ft high -

Thence I ran S 27° 56' W

Var 11° 26' E.

Continuation of this line 200 ft to gulch running S.E. - 300 ft to S.E. cor of claim where I set a pine post 4x4" sq 4 1/2 ft long marked C.K.N^o 8 and built a monument of stones 2 1/2 ft high -

Thence I ran N 62° 04' W

Var 11° 26' E

1500 Along S.W. side boundary of claim 1340 ft to gulch running East to S.W. cor of claim where I set up a pine post 4x4" sq

7

Field Notes of Survey of Copper King Claim

Cochin Dist Cochis Co A.T.

4 1/2 ft long marked C. K. No. 9
set 2 ft in the ground and
built a monument of stones 2 1/2 ft
high this being also S.E. cor of
Blue Bird claim. The line
being also N.E. side boundary of
Republic claim.

Thames Iron

Var 11° 26' E

N 27° 56' E along N.W. end of
Copper King claim this being
also S.E. End line of Blue
bird claim. 300 ft to Mon
No. 2 before described.

General Description

This claim lies about five miles
N.W. of S.P. R.R. Depot at
Dragoon Summit and on
a south slope of a flat
low foot hill of the Limestone
Mountains. It is in Cochise
District Cochis Co A.T.

Contains 20.11. Acres -

Improvements are as follows -

One Shaft 28 feet deep 5x7 ft
in extremely hard rock and
exceeds five hundred dollars in
cost - made by claimants -

Solon M. Allen
U.S. Dep Surveyor

AFFIDAVIT OF FIVE HUNDRED DOLLARS IMPROVEMENTS.

We, Jacob G. Wall and Samuel C. Hubbs
of lawful age, being first duly sworn according to law, depose and say that we are acquainted with
the Cooper King
mining claim, situate in Cochise
Mining District, Pima County, Arizona
Territory, for which S. S. Campbell has
made application for survey prior to application for patent under the provisions of the Act of
Congress approved May 10, 1872, and that the labor done and improvements made thereon by the
applicant and grantors exceed Five Hundred Dollars in value, and further that we are
not personally interested in said mine.

Jacob G. Wall
Samuel C. Hubbs

TERRITORY OF ARIZONA, }
County of Cochise } SS.

SWORN AND SUBSCRIBED before me this Twelfth
day of June 1881
E. P. Poissard
Notary Public



PRELIMINARY OATHS FOR SURVEYS OF MINING CLAIMS AND MILL SITES.

WE, B. E. Humphrey and Charles Reid

do solemnly swear that we will faithfully execute the duties of Chain Carriers, that we will level the chain upon uneven ground, and plumb the tally pins, whether by sticking or dropping the same; that we will report the true distance to all notable objects, and the true lengths, of all lines that we assist in measuring, to the best of our skill and ability.

R. E. Humphrey
Charles Reid

SWORN AND SUBSCRIBED before me this 3^d
day of January 1881

Solou M. Allis
Notary Public Pima Co. A. T.

I, George Scherar

do solemnly swear that I will well and truly perform the duties of Flayman
according to instructions given me, and to the best of my skill and ability.

George Scherar

SWORN AND SUBSCRIBED before me this Third
day of January 1881

Solou M. Allis
Notary Public Pima Co. A. T.

FINAL OATHS FOR SURVEYS OF MINING CLAIMS ~~AND~~ MILL SITES.

A LIST of the names of individuals employed to assist in running, measuring, or marking the lines and corners described in the foregoing field-notes of the survey of the
Copper King Mining Claim
located in Cochise Mining District, Cochise
County, Arizona, showing the respective capacities in which they acted.

R. E. Humphrey Chainman.
Charles Reid Chainman.
Axeman.
George Scherrar Flagman.

WE hereby certify that we assisted Solon M. Allis
U. S. Deputy Surveyor, in surveying the Copper King
Mining Claim
claimed by the Russell Gold & Silver Mining Co
located in Cochise Mining District, Pima County,
and in Township No _____ Range No _____ of the Gila and Salt River base and meridian,
Arizona, and that said Survey has been in all respects, to the best of our knowledge and belief, well and
faithfully executed, and the boundary monuments planted according to the instructions furnished by the
Surveyor General.

R. E. Humphrey Chainman.
Charles Reid Chainman.
Axeman.
George Scherrar Flagman.

SWORN TO AND SUBSCRIBED before me this Fourth day
of January 1881

Solon M. Allis
Notary Public Pima Co A.T.

I, Solon M. Allis U. S. Deputy Surveyor, do solemnly swear that, in pur-
suance of instructions from John Wasson, U. S. Surveyor-General for Arizona, bearing date the 18
day of December 1880, I have well, faithfully and truly, in my own proper person, and
in strict conformity with the instructions furnished by the Surveyor-General and the laws of the United
States, surveyed all those portions of the
Copper King Mining Claim
claimed by The Russell Gold & Silver Mining Co
located in Cochise Mining District, Cochise County,
Arizona, as are represented in the foregoing field-notes as having been surveyed under my directions; and
I do further solemnly swear that all the corners of said surveys have been established and perpetuated in
strict accordance with the instructions furnished me, and that the foregoing are the true and original field
notes of such surveys.

Solon M. Allis Deputy Surveyor.

SWORN TO AND SUBSCRIBED before me this 15th day
of November 1881

Paul Riceker
Notary Public for Pima
Co. A.T.

U. S. Surveyor General's Office.

Tucson, Arizona, November 29, 1881

The foregoing field notes of the survey of the *Copper*
King Mining *Claim* situate in
 the *Hagoon* Mining District, *Cochise*
 County, Arizona, claimed by *the Russell Gold*
& Silver M. Co.
 survey executed by *Solon M. Allis* Deputy
 Surveyor, under instructions from this office, having been critically examined
 and the necessary corrections and alterations made, the said field notes and
 the survey they describe are hereby approved.

John H. Cassin

Surveyor General.

Corrected
Field Notes
of
Survey of the Copper King
Mining Claim -

obtained by
The Russell Gold & Silver Mining Co
Surveyed under
Order of Surveyor General
John Watson
Dated

By
Edouard M. Allen U. S. Deputy Mineral Surveyor
xxxxxxx

20.11 Acres.

Corrected Field Notes of the Survey
of the Copper King Mining Claim
Cochise Mining District Cochise
Co. A. T.

These supplementary Notes
made to correct certain errors
made in original Notes of Survey -

Commenced at Initial Monument
at center of claim where Location
Notice was placed, and which
stands on the outcroppings of the
vein I set a pine post 4"x4" sq
4 1/2 feet high marked C.K. N^o I
and built a monument of stones 2 1/2
feet high around it -

Feb
750

Thence I ran
N 60° 48' W
Var 12° 14' E

by Observation on Polaris
To middle of N.W. end of claim
where I set a pine post 4"x4" sq
4' 6" high marked C.K. N^o II and
built a monument of stones
around it 2 1/2 feet high - From which
U.S. Mineral Monument N^o 1
Cochise Mining Dist bears S 63° 28' W
Distant 171.4 feet -

This Monument (N^o 2) is also
the center end monument of the
Blue Bird mining claim.

Thence I ran
300 N 29° 12' E

Var 12° 14' E
Along N.W. End boundary of claim
To N.W. Cor of claim, this being
also the N.E. Cor of Blue Bird
Mining claim - Here I set a pine
post 4"x4" sq 4' 6" high marked
C.K. N^o III and built a monument
of stones 2 1/2 feet high around it
Thence I ran -

Corrected Field Notes of Survey of
The Copper King Mining Claim
Kachin Mining District Kachin
Co A. J.

Feet

1040

S 60° 48' E

Var 12° 14' E

Along N. E. Boundary of claim
(This also being S. W. boundary of the
Fycorn Mining claim)

To a point opposite shaft dirt
227 feet to Right of line

1240

Intersect west end of the Highland
Mary ~~S 29° 12' W~~ - and 92 feet
from the SW cor of Highland Mary
Lot No 37.

1500

Here I set a pins post 4" x 4" sq
4 1/2 feet high marked C. K. No III
and built a monument of stones
2 1/2 feet high around it.

Thence I ran

92

S 29° 12' W

Var 12° 14' E

Intersect side line of the Highland
Mary - Lot No 37 - S 60° 48' E from
its S. W. cor

Thence I ran -

~~280~~

~~S 29° 12' W~~

~~Var 12° 14' E~~

300

Along S. E. end of claim (this
also being N. W. End boundary of
Hill Side claim) To center of
claim where I set a pins post 4" x 4" sq
4 1/2 feet long - marked C. K. No V
and built a monument of stones
2 1/2 feet high around it.

Thence I ran -

~~280~~

S 29° 12' W

Var 12° 14' E

200

Continuation of this line to gulch
running S. E.

300

To S. E. corner of claim where I

Corrected Field Notes of Survey of
the Copper King Mining Claim
Kachin Mining District Kachin
Co A.T.

set a pin post 4" x 4" sq 4' 6" long
marked C.K. N^o VI and built
a monument of stones around it,
2 1/2 feet high.

Feet

~~1340~~

Thence I ran
N 60° 48' W

Var 12° 14' E

1340

Along S.W. Side boundary of claim
to gulch running East.

1500

To S.W. Cor of claim where I set
a pin post 4" x 4" sq 4' 6" long
marked C.K. N^o VII and built a
monument of stones 2 1/2 feet high
around it. this being also the S.E.
Cor of the Blue Bird claim - the
line just run being also ^{the} N.E. side
line of the "Republic" Mining claim.

Thence I ran ^{N 29° 12' E} Var 12° 14' E

300

N 29° 12' E along N.W. End line of
Copper King claim this being
also S.E. end line of Blue Bird
claim to Monument N^o ~~V~~ already
described.

General Description

This claim lies about 5 miles N.W. of
the S.P.R.R. Depot at Dragon Summit
and on the South Slope of a flat
low hill of the Lime Stone Mountain
Kachin Mining District Kachin
Co A.T. and contains 26.11 Acres
outside of the conflict with the
Highland Mary Lot N^o 37. of 0.55
Acres. which is not claimed.

I hereby Certify that the

COPPER KING MINING CLAIM.

Supplemental
PLAT
of the

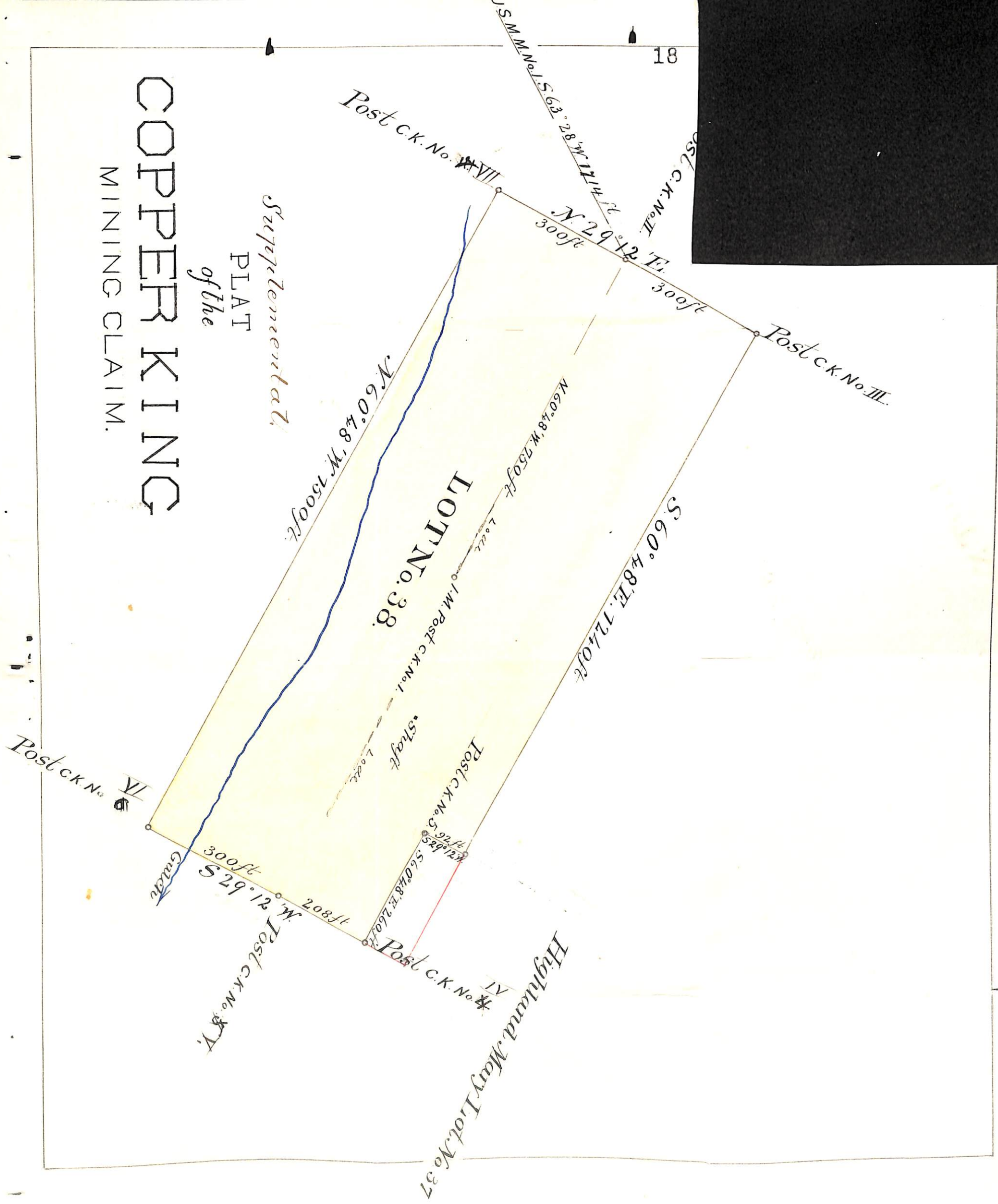

Post C.K. No. VII

N. 29° 12' E. 300ft

Post C.K. No. II

Post C.K. No. III

N. 60° 48' W. 1500ft

N. 60° 48' W. 750ft

S. 60° 48' E. 1240ft

LOT No. 38

1 M. Post C.K. No. I

Shaft

Post C.K. No. 5

Post C.K. No. IV

Highland Mary Lot No. 37

Post C.K. No. VI

300ft

W. 29° 12' E. 300ft

208ft

Post C.K. No. V

S. 60° 48' E. 260ft

Locality

U. S. Surveyor General's Office.

Tucson, Arizona, *March 23^d* 1882
supplemental
 The foregoing field notes of the survey of the *Copper King*
 Mining Claim situate in
 the *Cochise* Mining District, *Cochise*
 County, Arizona, claimed by *Russell Gold and*
Silver Mining Companies,
 survey executed by *Solon M. Ellis* Deputy
 Surveyor, under instructions from this office, having been critically examined
 and the necessary corrections and alterations made, *supplemental* the said field notes and
 the survey they describe are hereby approved.

Wm. Masson

Surveyor General.