

MS

00290

LOT NO. 43

Resurvey of Survey No 290,
Field Notes

of the survey of the

Alkey

Mining Claim

Situate in Tombstone mining district,

County of Cochise and in Sec. _____, Tp _____

Range _____, of the Gila and Salt River Meridian.

Arizona.

Claimed by Daniel Goettel

Survey executed by A. B. Maxson D. S.

Under instructions dated February 1st 1887

Survey commenced February 6th 1887

Survey completed February 6th 1887

PRELIMINARY OATHS

FOR SURVEYS OF MINING CLAIMS AND MILL SITES.

WE, Geo E. Witcher and J. A. Witcher

do solemnly swear that we will faithfully execute the duties of Chain Carriers; that we will level the chain upon uneven ground, and plumb the tally pins, whether by sticking or dropping the same; that we will report the true distance to all notable objects, and the true length of all lines that we assist in measuring, to the best of our skill and ability.



Geo E. Witcher
J. A. Witcher

SWORN to and subscribed before me, this 6th day
of Feb 1882

H. P. Maxson
Notary Public
Cochise Co. Arizona

I, _____

do solemnly swear that I will well and truly perform the duties of _____

_____ according to instructions given me,

and to the best of my skill and ability.

SWORN to and subscribed before me this _____ day

of _____, 188_____

Field Notes
of the Re-survey of
The Alkey Mining Claims
situate in
Tombstone Mining District -
Cochise County
Arizona

Re-surveyed under instructions
from U.S. Surveyor General
John Wasson, bearing date
Feb 1st 1882.

Surveyed Feb. 6th 1882.
H. B. Maxson
U.S. Dep. Min. Surveyor.

Feb 6th 1882

Feet

Having first-adjusted
my instrument to exactly
correspond with the Standard
Meridian, established in Tomb-
stone District, Jan 19th 1881, under
instructions from U.S. Surveyor
General, John Wasson,
I begin at the
center monument, on the
west-end line of Claim -
which is a post 4 x 6 inches

Feet

and 5 feet-long, marked, "A.M.C. No 1." set in mon' of rocks $2 \times 2 \times 2$ ft. same being $S. 36^{\circ} 48' N.$ 284 feet - from initial mon' of claim; also upon the east-end line, of the Washington Mining Claim, (Lot No 41), and $N 43^{\circ} 30' W.$ - 80 feet from the S.E. corner of said Washington Mining Claim.

Thence down, $N 43^{\circ} 30' W.$
Var $11^{\circ} 53'$ East -
By obs on polaris.

Along west-end line of Claim; same being also the easterly end line of Washington, M. C.

220.

Intersect mon' of rocks $2 \times 2 \times 2$ ft. being the center of the east-end of Washington Mining Claim, (Lot 41).

From this point - "U.S. Mineral Monument, No 4" $B. N 55^{\circ} 50' W.$
5734 feet.

255.

Set post - 4×6 in. $\frac{9}{16}$ 5 ft. long marked "A.M.C. No 2" in mon' of rocks $2 \times 2 \times 2$ feet.

Thence down $N. 36^{\circ} 48' E.$ -
Var $11^{\circ} 53'$ East -

178.

Shaft $4 \times 6 \times 4$ ft. - $B. S 43^{\circ} 30' E.$ - 255 ft.

Feet191 Shaft- 4x6x4 ft. Bo S 43°30' E - 255 ft.237 House. 8x10. ft. Bo S 43°30' E - 205. ft.
Blacksmith shop. 8x10. ft. Bo S 43°30' E. - 307 feet.264. Shaft 4x6x33 ft. Bo S. 43°30' E.
275 feet.270. Shaft-4x6x36 ft. Bo S. 43°30' E.
260 feet.284. Critical mon of Claim Bo
S 43°30' E. - 255 feet.1247. Set-post-4x6 ins. and 5 ft. long,
marked "A.M.C. No 3" in mon
of rocks 2x2x2 ft; same being
also the N.W. Cor. of Wells Fargo
Mining ClaimThence I run S 43°30' E.
Var 11°53 East-255. Set-post-4x6 ins. and 5 ft. long,
m'kd "A.M.C. No 4" in mon of
rocks 2x2x2 ft; being the center
of easterly end of Claim; same
being also the center of westerly
end of Wells Fargo, M.C.255. Set-post-4x6 ins. and 5 ft. long, m'kd
"A.M.C. No 5" in mon of rocks 2x2
x2 ft; same being also the "S.W. Cor."
of the "Wells Fargo, M.C."

Feet

Thence I run S. 36° 48' W.
Var 11° 53' East;

752. Shaft: 4x6x35 ft. Bo N 43° 30' W
190 feet.

758. Shaft-4x6x10 ft. Bo N 43° 30' W
248 feet.

1247. Intersect-east-end line of the
Bradshaw Mining Claim, and set
post 4x6 in. ^{sq} 5 ft. long marked
"A.M.C. No 6" in middle of rocks
2x2x2 ft.

Thence I run N 43° 30' W.
Var 11° 53' East;

220. Intersect "S.E. Cor" of "Washington
Mining Claim"

300. Intersect-place of beginning-

This Claim contains
15.67
700. Acres.

Description

The Alky Mining Claim
is situated about one, and
one half mile, north east
from the Villiags of Charleston;
and about seven, and one
half miles, southwesterly from
the City of Tombstone, all in
Cochise Co. Arizona Territory.

7

The Improvements made
by the Claimants, and their
grantors, consist of six
shafts.

Shaft-No 1 - is 4x6 ft on surface
and 4 ft deep.

Shaft-No 2 - is 4x6 ft on surface
and 4 ft deep.

Shaft-No 3 - is 4x6 feet on surface
and 33 ft deep.

Shaft-No 4 - is 4x6 ft on surface
and 36 feet deep.

Shaft-No 5 - is 4x6 ft on surface
and 10 feet deep.

Shaft-No 6 - is 4x6 ft on surface
and 35 ft deep.

I hereby certify, that the
Improvements made upon this
Claim, by the Claimants, and
their grantors, exceed in value,
the amount of five hundred
dollars.

H. B. Maxson
U.S. Dep. Min. Surveyor,

FINAL OATHS FOR SURVEYS OF MINING CLAIMS & MILL SITES.

A LIST of the names of individuals employed to assist in running, measuring, or marking the lines and corners described in the foregoing field-notes of the survey of

The Alkey Mining Claim located in Tombstone Mining District, Cochise County, Arizona, showing the respective capacities in which they acted.

Geo. E. Witcher Chainman. J. A. Witcher Chainman. Axeman. Flagman.

WE hereby certify that we assisted H. B. Maxson U. S. Deputy Surveyor, in surveying

The Alkey Mining Claim claimed by Daniel Goettel located in Tombstone Mining District, Cochise County, Arizona, and that said Survey has been in all respects, to the best of our knowledge and belief, well and faithfully executed, and the boundary monuments planted according to the instructions furnished by the Surveyor General.

Geo. E. Witcher Chainman. J. A. Witcher Chainman. Axeman. Flagman.

SWORN TO AND SUBSCRIBED before me this 6th day of Feb. 9 1882

H. B. Maxson Notary Public Cochise Co Arizona

I, H. B. Maxson U. S. Deputy Surveyor, do solemnly swear that, in pursuance of instructions from the U. S. Surveyor-General for Arizona, bearing date the 1st day of Feb. 1882, I have well, faithfully and truly, in my own proper person, and in strict conformity with the instructions furnished by the Surveyor-General and the laws of the United States, surveyed all those portions of

The Alkey Mining Claim claimed by Daniel Goettel located in Tombstone Mining District, Cochise County, Arizona, as are represented in the foregoing field-notes as having been surveyed under my directions; and I do further solemnly swear that all the corners of said surveys have been established and perpetuated in strict accordance with the instructions furnished me, and that the foregoing are the true and original field notes of such surveys.

H. B. Maxson Deputy Surveyor.

SWORN TO AND SUBSCRIBED before me this 8th day of February 1882

A. J. Mitchell Notary Public Cochise Co AZ



"copy"
"Notice of Location"

9

Notice is hereby given that the undersigned has this day located and claim fifteen hundred feet along the course of this lead, lode or vein of mineral bearing quartz; claiming all dips, spurs and angles thereof, Together with three hundred feet on each side of the middle of said lead lode or vein; situate in the Tombstone Mining District, Pima County, Arizona, and more particularly described as follows, to wit;

Commencing at this monument of stones, where this notice is placed and running South-westerly 300 feet, and north-westerly 1200 feet. This claim is distinctly marked by four corner monuments and two center end monuments. This claim is the same as was known as the Alkey claim. Located Nov. 5th 1878; and is relocated in consequence of a failure to do the due amount of assessment as required by law. This claim shall be known as the Alkey mine. Located the 5th day of Nov. 1879.

Witness } W. K. Meade
James Pretz } Locator

Filed and recorded at request

of T. S. Morgan, Dec. 9th A. D. 1879,
at 2 ¹⁵ P. M.

10

signed. S. W. Carpenter
County Recorder
by E. A. Yerkes
Deputy

Book 4 Reg. of mines p 312 et seq.
Transcribed Records of Cochise
Co. A. T.

Amended Location Notice

Notice is hereby given that the undersigned has this day located and claimed 1500 feet along the course of this mineral bearing lead or lode; together with all dips, spurs and angles, and more particularly described as follows, to wit:

Commencing at this monument, being the initial monument and running thence S. Westerly 300 feet to monument of stones; thence S. Easterly 300 feet to monument of stones; thence N. Easterly 1500 feet to monument of stones; thence N. Westerly 300 feet to monument of stones, being the center of the N.E. end of claim; thence N. Westerly 300 feet to monument of stones; thence S. Westerly 1500 feet to monument of stones; thence S. Easterly 300 feet to monument of stones. The center of the South West end of claim which monument stands $N. 43^{\circ} 36' W.$ distant 80 feet from the N.W. Corner of Bradshaw Mining claim; which claim has already been surveyed for patent.

The above claim is situated

in Tombstone Mining District¹²
Loc. 100 (formerly Pima) Arizo-
na Territory; and is bounded on
the S.W. by the Bradshaw and
Washington claims; and was
formerly located by W. K. Meady
Nov. 5th 1879 and is now relocated
by the present owner in order to
comply more fully with the re-
quirements of the law in fixing
the locus of some monument.

Re-located this 4th day of
Nov. 1881

Daniel Goettel

Witness
G. E. Whitcomb }

Filed and recorded at request
of A. J. Mitchell, Nov. 4, 1881 - 11 A.M.

A. J. Jones
County Recorder
Book 2 Rec. of mines Page 620.

1247
555
6235
6235
68585
43
2
2895
2
2195
1247
7545
6235
1888
6235
135
6235
690615
405615
205615

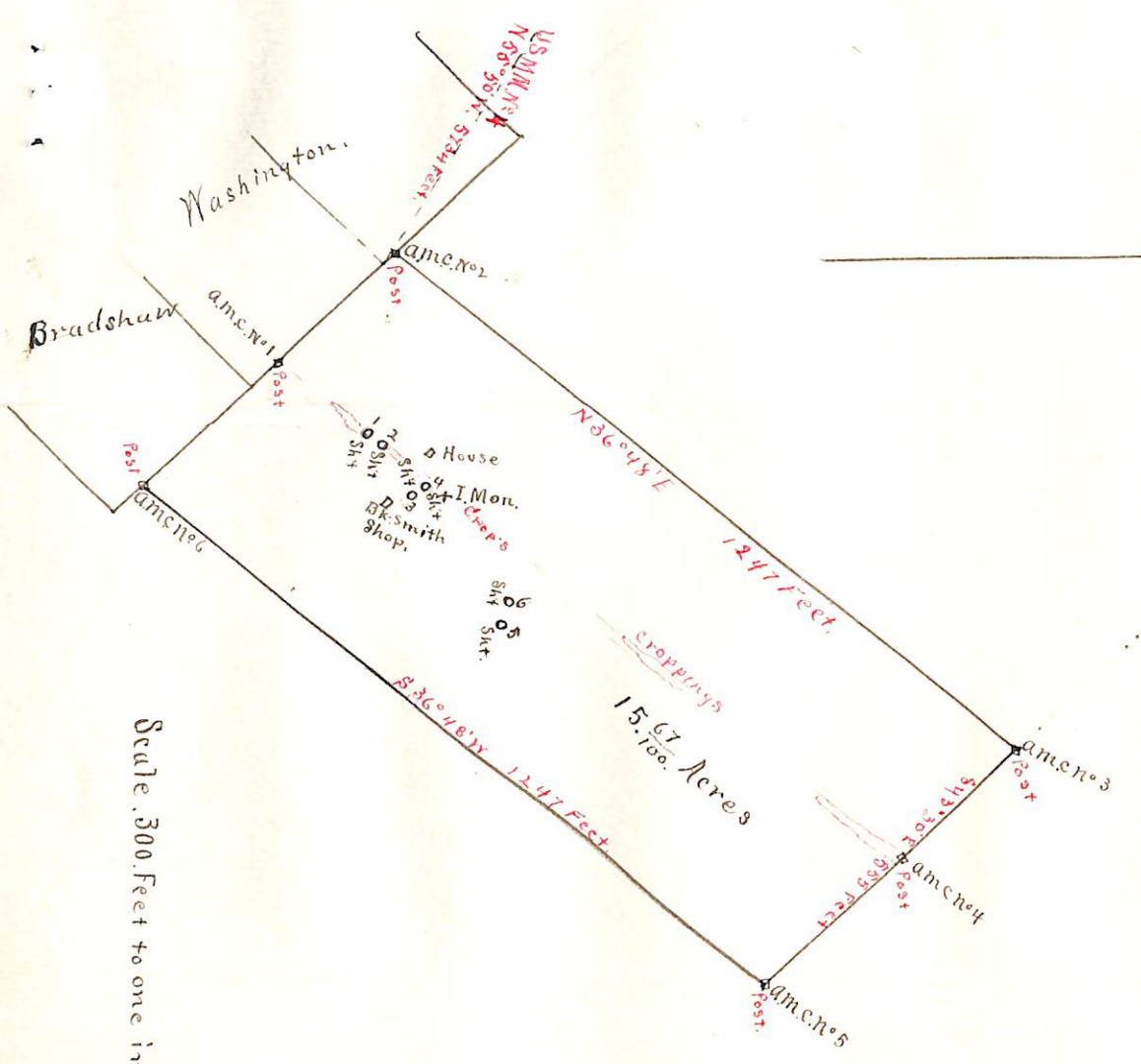

Scale. 300. Feet to one inch

AFFIDAVIT OF FIVE HUNDRED DOLLARS IMPROVEMENTS.

We, Geo. E. Witcher and J. A. Witcher
of lawful age, being first duly sworn according to law, depose and say that we are acquainted with the
Alkey mining claim, situate in
Tombstone Mining District, Cochise County, Arizona
Territory, for which and Daniel Goettel
has made application for survey prior to application for patent under the provisions of the Act of
Congress approved May 10, 1872, and that the labor done and improvements made thereon by the appli-
cant and his grantors exceed Five Hundred Dollars in value, and further that we are not per-
sonally interested in said mine.

Geo. E. Witcher
J. A. Witcher

TERRITORY OF ARIZONA,

County of Cochise } SS.

SWORN AND SUBSCRIBED before me, this 6th
day of Febry 1882.

J. B. Maxson
Noty. Public. Cochise Co-
Arizona



U. S. Surveyor General's Office.

Tucson, Arizona, February 15th 1882

The foregoing field notes of the survey of the ^{re-} "Alkey" Mining claim situate in the Tombstone Mining District, Cochise County, Arizona, claimed by Daniel Goettel survey executed by H. B. Maxson Deputy Surveyor, under instructions from this office, having been critically examined and the necessary corrections and alterations made, the said field notes and the survey they describe are hereby approved.

H. B. Maxson

Surveyor General.



LOT NO. 43

Survey No. 290

See resurvey

Field Notes

of the survey of the

Alley

Mining Claim

Situate in *Tombstone* mining district,

County of *Cochise* and in Sec. _____, Tp. _____

Range _____, of the Gila and Salt River Meridian.

Arizona.

Claimed by *H. Goettel*

Survey executed by *H. B. Maxson* D. S.

Under instructions dated *Nov. 9th* 1881

Survey commenced *Nov. 15th* 1881

Survey completed *Nov. 15th* 1881

PRELIMINARY OATHS

FOR SURVEYS OF MINING CLAIMS AND MILL SITES.

WE, Geo. E. Witcher and J. A. Witcher

do solemnly swear that we will faithfully execute the duties of Chain Carriers; that we will level the chain upon uneven ground, and plumb the tally pins, whether by sticking or dropping the same; that we will report the true distance to all notable objects, and the true length of all lines that we assist in measuring, to the best of our skill and ability.

Geo. E. Witcher
J. A. Witcher

SWORN to and subscribed before me, this 14th day
of November, 1881

H. B. Mayson
Notary Public
Cochise Co. Arizona Ter



I, A. J. Mitchell

do solemnly swear that I will well and truly perform the duties of
Flagman according to instructions given me,
and to the best of my skill and ability.

A. J. Mitchell

SWORN to and subscribed before me this 14th day
of November, 1881

H. B. Mayson
Notary Public
Cochise Co. Arizona Ter



3

Amended

Notice

Alkely

Mine

4

Alkey Mine

Amended Location Notice

Notice is hereby given that the undersigned has this day located and claimed 1500 feet along the course of this mineral bearing lead or lode; together with all dips spurs and angles, and more particularly described as follows, to wit:

Commencing at this monument, being the initial monument and running thence S. Westerly 300 feet to monument of stones; thence S.

2 Easterly 300 feet to monument of stones; thence N. Easterly 1500 feet to monument of stones; thence N. Westerly 300 feet to monument of stones, being the center of the N. E. end of claim; thence N. Westerly 300 feet to monument of stones; thence S.

Westerly 1500 feet to monument of stones; thence S. Easterly 300 feet to monument of stones. The center of the South West end of claim which monument stands N. $43^{\circ}36'$ W.

TERRITORY OF ARIZONA,)
) ss.
COUNTY OF COCHISE.

5

I, H. T. JONES, County Recorder in and for the County
of Cochise, do hereby certify that the above and foregoing is a full, true and
correct copy of a paper writing purporting
to be the Amended Notice of Location
of the "Alkey" mine
as appears of record now in my office in Book 2, Page 620 —
Records of Mines

IN WITNESS WHEREOF, I have hereunto set my
hand, and affixed my official seal, at my office in
Tombstone this 4th day of Nov. A. D. 1881.

H. T. Jones,
County Recorder.



distant 80 feet from the N. W. Corner of Bradshaw Mining Claim; which claim has already been surveyed for patent. The above claim is situated in Tombstone Mining District Cochise Co. (formerly Pima) Arizona Territory; and is bounded on the S. W. by the Bradshaw and Washington claims; and was formerly located by H. H. Meade Nov. 5th 1879 and is now relocated by the present owner in order to comply more fully with the requirements of the law in fixing the locus of some monument.

Re-located this 4th day of Nov. 1881.

Daniel Goettel

Witness:

G. C. Whiteher

Filed and recorded at request of A. J. Mitchell, Nov. 4, 1881-11 am.

A. J. Jones

County Recorder

Book 2 Rec. of mines Page 620-

Location

Notice

“ Arkley ”

Mine

Location

Notice

Notice of Location.

Notice is hereby given that the undersigned has this day located and claim fifteen hundred feet along the course of this lead, lode or vein of mineral bearing quartz; Claiming all dips spurs and angles thereof, together with three hundred feet on each side of the middle of said lead lode or vein; situate in the Tombstone Mining District, Pima County, Arizona, and more particularly described as follows, to wit:

Commencing at this monument of stones, where this notice is placed, and running South westerly 300 feet; and north westerly 1200 feet. This claim is distinctly

TERRITORY OF ARIZONA,)
 COUNTY OF COCHISE.) ss.

H. A. T. JONES, County Recorder in and for the County
 of Cochise, do hereby certify that the above and foregoing is a full, true and
 correct copy of a paper writing purporting to
 be a relocation of the Alkey mine
 under the name of Alkey mine by H. H. Meade
 as appears of record now in my office in Book 4, Page 312 et seq.
 Rec. of Mines (Transcribed) Records of Cochise Co., A.T.

IN WITNESS WHEREOF, I have hereunto set my

hand, and affixed my official seal, at my office in
 Tombstone this 2nd day of Oct. A. D. 1881.

A. T. Jones,
 County Recorder.



marked by four corner monuments
and two center end monuments.

This claim is the same as
was known as the Alkey claim.
Located Nov 5th 1878; and is
relocated in consequence of a
failure to do the due amount
of assessment as required by
law.

This claim shall be known as
the Alkey mine

Located the 5th day of Nov. 1879.

H. K. Meade

Locator

Witness:

James Fritz

Filed and recorded at request of
T. J. Morgan, Dec. 9th A.D. 1879,
at 2¹⁵ P.M.

J. H. Carpenter,

County Recorder.

by E. A. Yerkes,

Deputy.

Book 4 Rec. of mines p 312 et seq.
Transcribed Records of Cochise Co. A.T.

Field Notes,
of the Survey of
The Alkey Mining Claim
situate in
Tombstone Mining Dist
Cochise County
Arizona

Surveyed under Instructions
from U.S. Surveyor General
John Wasson, bearing date
of Nov. 9th 1881.

Surveyed Nov 15th 1881,
H. B. Maxson
Dep. U.S. Min. Surveyor

Nov. 15th 1881.

Having first-adjusted
my Instrument to exactly cor-
respond with the Standard
Meridian, established in
Tombstone District - Jan'y 19th
AD 1881, under Instructions
from U.S. Surveyor General
John Wasson. -
I begin at the center monu-
ment, - on the west-end of

claim, which is a post 4x6 in
 and 5 ft long marked "A.M.C.
 No 1" - set in monument
 of rocks 2x2x2 ft; same being
 $S 56^{\circ} 12' W$ - 284 feet from critical
 monument of claim; also
 upon the east end line of
 the "Washington Mining Claim"
 (Lot No 41) and $N 43^{\circ} 30' W$ 80 feet
 from the "S. E. Cor" of said "Wash-
 ington Mining Claim"

Thence from $N 43^{\circ} 30' W$ -
 Var $11^{\circ} 53'$ East
 By observation on polaris

Along west end line of claim;
 same being also the easterly
 end line of "Washington M.C."

220. Intersect-monument of rocks
 2x2x2 ft; being the center of
 the east-end of "Washington
 M.C."

230. From this point U. S. Mineral
 Monument No 4, $B_3 N 55^{\circ} 50' W$
5734 feet

255. Set post 4x6 in and 5 feet long
 mark'd "A.M.C. No 2" in arroyo
 of rocks 2x2x2 feet.

Thence from $N 56^{\circ} 12' E$
 Var $11^{\circ} 53'$ East

Feet

178. Shaft-4x6x4 ft. Bo S 43°30' E.
255 feet.

191. Shaft-4x6x4 ft. Bo S 43°30' E.
255 feet.

237. House 8x10 ft. Bo S 43°30' E.-205 ft.
Blacksmith shop 8x10 ft. Bo
S 43°30' E. - 307 feet.

264. Shaft 4x6x33 ft. Bo S 43°30' E.
275 feet.

270. Shaft-4x6x36 ft. Bo S 43°30' E.
260 feet.

274. Critical monument of Claim
Bo S 43°30' E. - 255 feet.

963. Set-post-4x6 in. and 5 feet
long nkd "A.M.C. No 3"
in mon. of rocks 2x2x2 ft.;
same being also the "N.W. Cor."
of "Wells Fargo Mining Claim"

Thence down S 43°30' E.
Var 11° 53' East.

255. Set-post-4x6 in. and 5 feet
long nkd "A.M.C. No 4" in
mon. of rocks 2x2x2 ft.; being
the centre of easterly end of
claim; same being also the
center of westerly end of the
"Wells Fargo Mining Claim"
From this point now
on top of Lone Butte Bo S 40°46' N.

Feet
555

Set post - 4x6 in. and 5 ft long
mk'd "A, M, C, No 5" in mon.
of rocks 2x2x2 ft; same being
also the "SW Cor" of the "Well
Fargo Mining Claim"

Thence down S 56° 12' W
Var 11° 53' East

468 Shaft - 4x6x35 ft - Bo N 43° 30' W
190 ft.

474 Shaft - 4x6x10 ft - Bo N 43° 30' W 248 ft.

963, Intersect east end line of
Bradshaw mining claim
and set post - 4x6 in. and 5 ft
long mk'd "A, M, C, No 6" in mon.
of rocks 2x2x2 ft.

Thence down N 43° 30' W
Var 11° 53' East.

220 Intersect "S E Cor" of "Washing-
ton Mining Claim"

300, Intersect place of beginning.

This claim contains
12.10
21/100 Acres.

Descriptive

The Alkey Mining Claim is situated about one and one half miles Northeast from the Villiage of Charleston and about seven and one half miles Southwest from the City of Tombstone, all in Cochise County, Arizona Territory.

The Improvements made by the Claimants and their grantors consist of Six shafts.

Shaft-No 1 - is 4x6 ft on surface and 4 ft deep

Shaft-No 2 - is 4x6 ft on surface and 4 ft deep.

Shaft-No 3 - is 4x6 ft on surface and 33 ft deep

Shaft-No 4 - is 4x6 ft on the surface and 36 ft deep.

Shaft-No 5 - is 4x6 ft on the surface, and 10 ft deep.

Shaft-No 6 - is 4x6 ft on the surface and 35 ft deep.

This claim is bounded
on the east by the "Wells
Fargo Mining Claim"
and on the west by the
"Bradshaw" and "Washington"
Mining Claims"

I hereby certify that the
improvements made upon
this claim, by the claimants
and their grantors, exceeds
in value the amount of
five hundred dollars.

H. B. Maxson
U.S. Dep. Min. Surveyor.

FINAL OATHS FOR SURVEYS OF MINING CLAIMS & MILL SITES.

A LIST of the names of individuals employed to assist in running, measuring, or marking the lines and corners described in the foregoing field-notes of the survey of

The Alkey Mining Claim located in Tombstone Mining District, Cochise County, Arizona, showing the respective capacities in which they acted.

Geo. E. Witcher Chainman. J. A. Witcher Chainman. A. J. Mitchell Axeman. a. j. Mitchell Flagman.

WE hereby certify that we assisted H. B. Maxson U. S. Deputy Surveyor, in surveying

The Alkey Mining Claim claimed by D. Goettel located in Tombstone Mining District, Cochise County, and in Township No. Range No. of the Gila and Salt River base and meridian, Arizona, and that said Survey has been in all respects, to the best of our knowledge and belief, well and faithfully executed, and the boundary monuments planted according to the instructions furnished by the Surveyor General.

Geo. E. Witcher Chainman. J. A. Witcher Chainman. A. J. Mitchell Axeman. a. j. Mitchell Flagman.

SWORN TO AND SUBSCRIBED before me this 15th day of Nov 1881

H. B. Maxson Notary Public - Cochise Co Arizona Ter

I, H. B. Maxson U. S. Deputy Surveyor, do solemnly swear that, in pursuance of instructions from the U. S. Surveyor-General for Arizona, bearing date the 9th day of November 1881, I have well, faithfully and truly, in my own proper person, and in strict conformity with the instructions furnished by the Surveyor-General and the laws of the United States, surveyed all those portions of land known as the Alkey Mining Claim claimed by D. Goettel located in Tombstone Mining District, Cochise County, Arizona, as are represented in the foregoing field-notes as having been surveyed under my directions; and I do further solemnly swear that all the corners of said surveys have been established and perpetuated in strict accordance with the instructions furnished me, and that the foregoing are the true and original field notes of such surveys.

H. B. Maxson Deputy Surveyor.

SWORN TO AND SUBSCRIBED before me this 15th day of November 1881

A. J. Mitchell Notary Public - Cochise Co Arizona Ter



AFFIDAVIT OF FIVE HUNDRED DOLLARS IMPROVEMENTS.

We, Geo. E. Witcher and J. A. Witcher
of lawful age, being first duly sworn according to law, depose and say that we are acquainted with the
Tract of land known as the
"Alkey" mining claim, situate in _____
Tombstone Mining District, Cochise County, Arizona
Territory, for which ~~was~~ D. Goettel
has made application for survey prior to application for patent under the provisions of the Act of
Congress approved May 10, 1872, and that the labor done and improvements made thereon by the appli-
cant and his grantor exceed Five Hundred Dollars in value, and further that we are not per-
sonally interested in said mine.

Geo. E. Witcher
J. A. Witcher

TERRITORY OF ARIZONA,

County of Cochise } SS.

SWORN AND SUBSCRIBED before me, this 15th
day of November 1881.

H. B. Maxson
Notary Public, Cochise Co
Arizona Ter



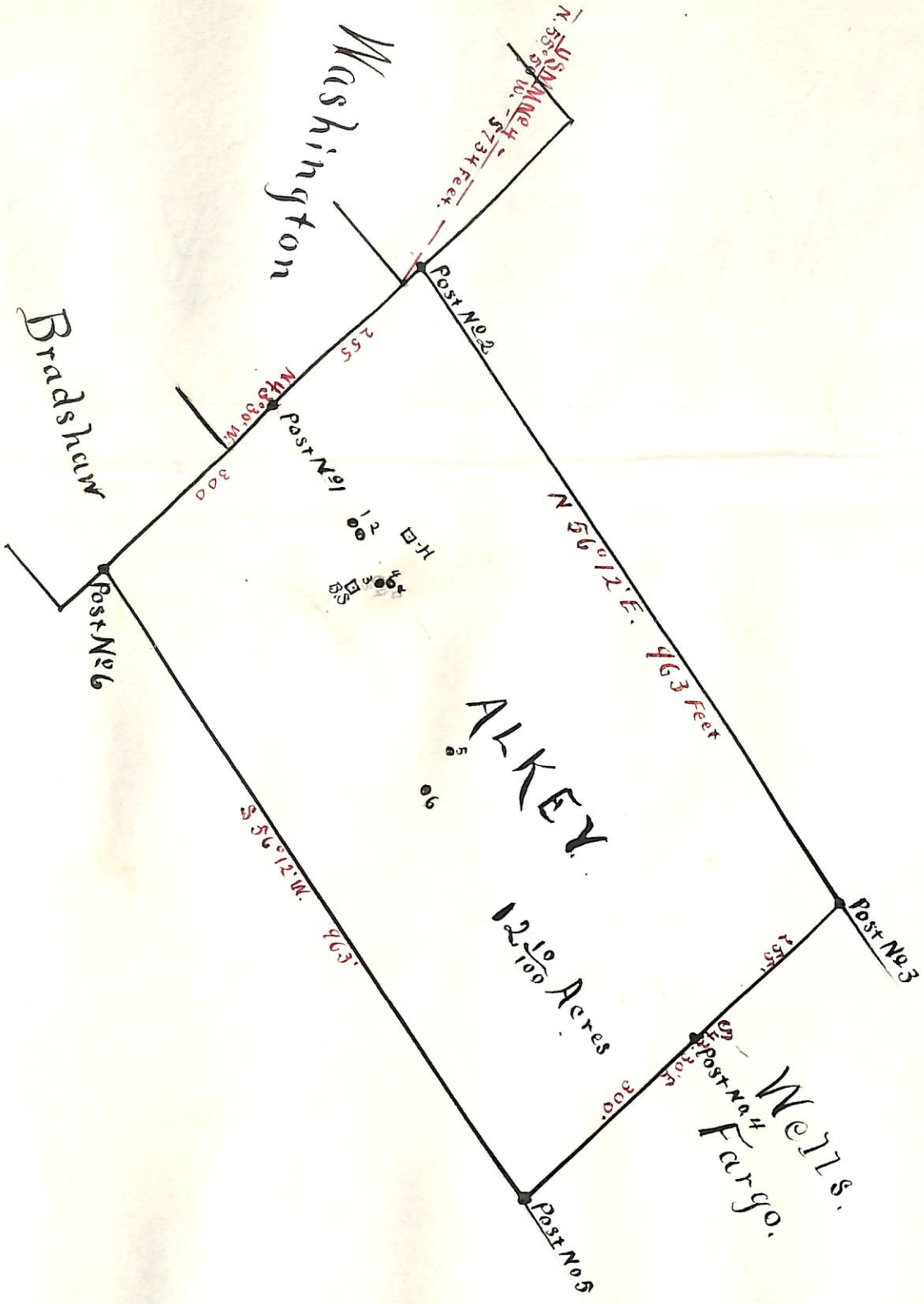

U. S. Surveyor General's Office.

Tucson, Arizona, December 9, 1881

The foregoing field notes of the survey of the Alley
 Mining Claim situate in
 the Parubstau Mining District, Cochise
 County, Arizona, claimed by H. Goettel

survey executed by A. J. Mitchell Deputy
 Surveyor, under instructions from this office, having been critically examined
 and the necessary corrections and alterations made, the said field notes and
 the survey they describe are hereby approved.

John W. Mason

Surveyor General.