

MS.

0

0

2

9

2

LOT NO. 41

Survey No. 292.

Field Notes

of the survey of the

Pacific

Mining Claim

Silver

Situate in _____ mining district,

County of Yuma and in Sec. _____, Tp. 4 S

Range 29 W, of the Gila and Salt River Meridian.

Arizona.

Claimed by *Martin R. Keith et al.*

Survey executed by *O. A. Townsend* D. S.

Under instructions dated *Oct. 28th* 188 /

Survey commenced *Nov 12th* 188 /

Survey completed *Nov. 14th* 188 /

PRELIMINARY OATHS

FOR SURVEYS OF MINING CLAIMS AND MILL SITES.

WE, *E. J. Taylor* and *John Peterson*

do solemnly swear that we will faithfully execute the duties of Chain Carriers; that we will level the chain upon uneven ground, and plumb the tally pins, whether by sticking or dropping the same; that we will report the true distance to all notable objects, and the true length of all lines that we assist in measuring, to the best of our skill and ability.

E. J. Taylor
John Peterson

SWORN to and subscribed before me, this *Twelfth* day
of *November*, 188*1*

W. L. Brown
Notary Public

I, _____
do solemnly swear that I will well and truly perform the duties of _____
_____ according to instructions given me,
and to the best of my skill and ability.

SWORN to and subscribed before me this _____ day
of _____, 188_____

is N. $38^{\circ} 30' W$, thence S. $18^{\circ} 30' W$, 303 feet, the bearing from this point to summit of Johnson's hill is N. $83^{\circ} 15' W$, thence, on same course, 300 feet, the bearing from this point to the summit of the Camel's Tit is N. $2^{\circ} 40' W$, thence S. $70^{\circ} 30' E$, 1500 feet, thence N. $18^{\circ} 30' E$, 300 feet to the point of beginning.

Geo. H. Norton
Surveyor.

Recorded, at request of Neil Johnson, Jan. 3^d, A. D. 1879, at 9.30 A. M.

George Jung, Recorder,
By C. D. Jung, Deputy.

Territory of Arizona
County of Yuma

I, James Purdy Jones,
County Recorder of the County of Yuma, Territory of Arizona, do hereby certify that the above is a full, true and correct copy of the original notice of location of the Pacific mine, in Silver District, said county and territory, of record in my office in
In witness whereof I have

Silver District, Dec. 31st 1878.

Notice is hereby given that the undersigned, in pursuance to the act of Congress of May 10th 1872, entitled "An Act to develop the mining resources of the United States," does hereby claim 1500 feet in length along or on this mineral bearing vein, lode or deposit, with a width of 300 feet on each side of the middle of the vein, together with all the dips, spurs, angles and variations, also all other rights incident and appurtenant. The description of this claim is as follows, with the accompanying field notes of survey. This location shall be known as the Pacific.

Arlo Johnson

(Variation 14° East.)

Silver District, Dec. 31st 1878.

Field notes of the survey of the Pacific mining claim:

Beginning at the center monument, on the Southern end of the claim and running thence N 18° 30' E, 300 feet, thence N. 71° 30' W. 1500 feet, the bearing from this point to summit of Pilot Knob

herunto set my hand and affixed
my official seal on this 22^d day
of October, A.D. 1881.



Samuel Purdy, Jr.
County Recorder of
Yuma County, A. T.

Certified Copy
of
Notice of Location
of
Pacific Mine.

sect Field Notes of Survey of Pacific Mine. -
Situatid in Silver Mining District, Tunn. Co. A.T.
Nov. 14th 1881.

Commencing at U.S. M. M. N^o 2
Thence S 0° 30' E.
Variation 14° E.

As per Transit Observations of Polaris. -

1761 To East Center of the Claim, (the same point
being the West Center of the Black Rock Mine.) ^{Set No. 40}
on the Ledge. Set a Pine Post 4x4 inches -
4 ft long, Marked I.P. U.S.S. P.E.C. in Mound of
Rock and Earth.

Thence S 47° W
Var. 14° E

40 To South Wash, 80 ft wide

300 To S.E. Corner of the Claim, (some being S.W. Cor.
of Black Rock Mine) Set Pine Post 4x4 inches
4 ft long. Marked U.S.S. P.S.E. in Rock and Earth.

Thence N 43° W
Var. 14° E

602 To South Wash 80 ft wide.

1400 Leave South Wash

1440 To S.W. Corner of the Claim. Set Pine Post 4x4
inches, 4 ft long Marked U.S.S. P.S.W., in Mound
of Rock and Earth. -

Thence N 47° E,
Var. 14° E

100 To Cross Wash 200 ft wide

300 To West Center on the Ledge. Set Pine Post
4x4 inches, 4 ft long. Marked U.S.S. P.W.C. in
Mound of Rock and Earth. -

Thence Continuing N 47° E
Var. 14° E

5 To Bank of wash

300 To N.W. Corner of Claim, Set. Pine Post 4x4
inches 4 ft long. Marked U.S.S. P.N.W. in mound
of Rock and Earth.

Thence S 43° E
Var. 14° E

630 To Crown Iron Bleed Claim.

1400 To boundary line of Silver Glance Mine at a
point 8 ft S. of Post marked U.S.S. 37. S.W. - ^{Set No. 38}

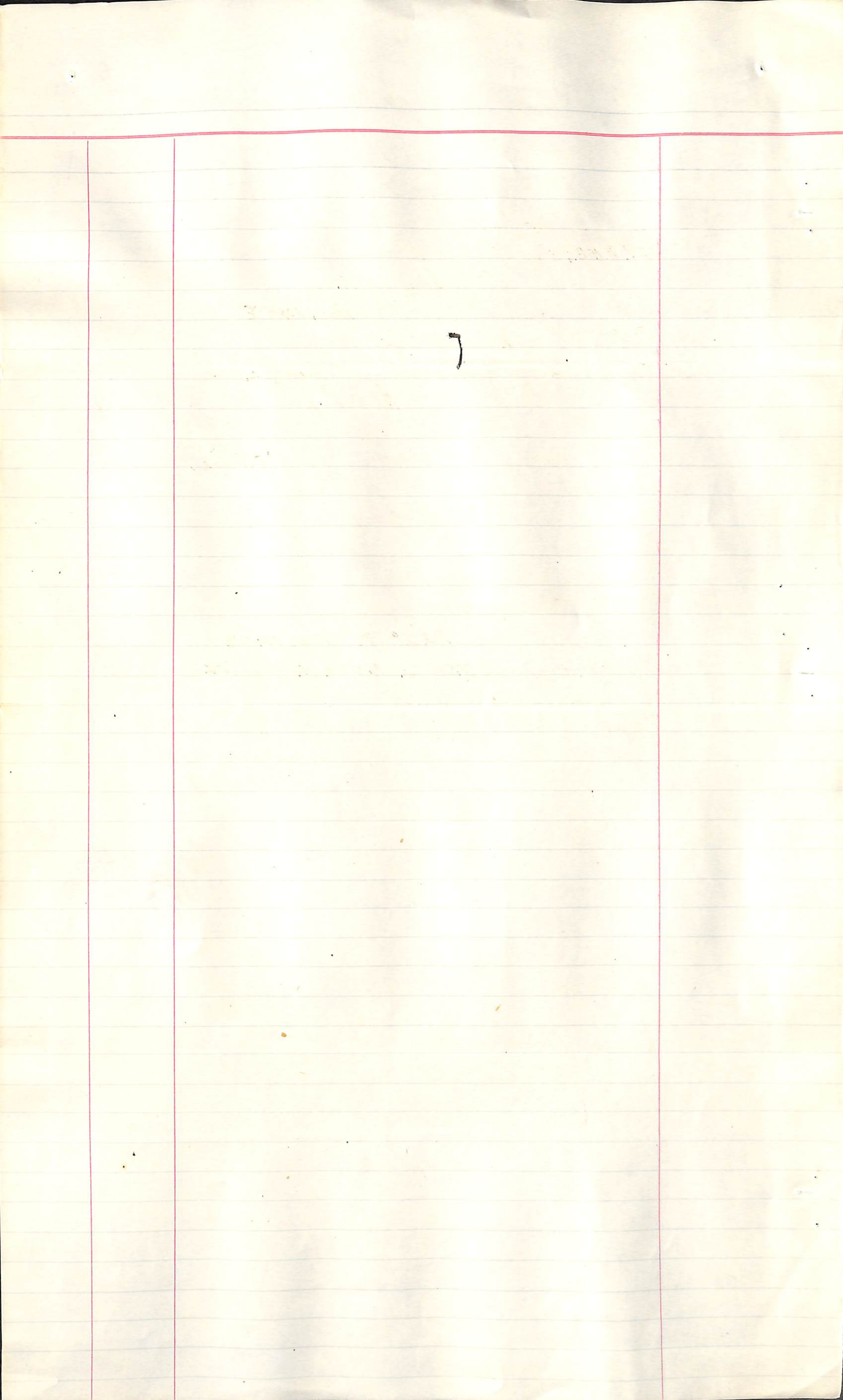

1440 To N. E. corner of the Claim, the same point
being the N. W. corner of Black Rock Mine. -
Set Pine Post 4 x 4 inches, 4 ft long marked
U.S.S. P.N.E., in Mound of Rock and Earth. -
Thence S 47° W.

Var. 14° E

150 To Silver Gulch 50 ft wide

300 To point of beginning on the Ledge.
Containing 19.80 Acres

Field Notes of Improvements, Pacific Mine.
Commencing at East Center S.P.

Thence N 55° 30' W. Var. 14° E

708 To Shaft 6 x 6 ft 100 ft deep with -
Cross Cut, 5 x 6 ft, 30 ft long at bottom
From West Center of Claim

S 22° W. Var. 14° E

314 To N. W. corner of Home, 16 x 20 ft. built
of Cloth and Nails.

Nov. 14 1887

G. H. Townsend
U.S. Dep. of Min. Surveyor

Report of Official Survey of Pacific Mine. -
in Silver Mining District, Tuma Co. A.T.

Nov. 16th 1881

Hon John Wasson,

U.S. Surveyor Gen. of Arizona
Tucson A.T.

Sir,

In accordance with your letter of instructions dated Oct 28th 1881, I have submitted the following Report. - On the 12th and 14th days of Nov. 1881. I made Official Survey of the Pacific Mining Claim, situated in Silver Mining Dist. Tuma Co. - A.T. for Franklin Black Agb and atty in fact. I found the Claim in the same condition as the Black Rock, to wit. the notes of Survey wrong by about 28" or Double the Variation, I had all the corners and Monuments identified to me by disinterested parties, and then made the Survey according to the Monuments. - The surface of the Claim is very rough and broken up, the formation Granite, the Ledge not clearly defined, but showing a probable width of 50 feet. - The work done on the Mine has been done by the Claimant and his Grantor and consists of one shaft - 6 x 6 ft 100 feet deep, with a cross cut, 6 x 6 ft 30 ft long at its bottom, and could not have cost less than \$1500. The specimens I send are good. -

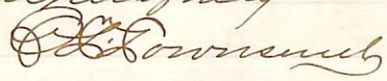
Very Respectfully

 U.S. Deputy Min. Surveyor

FINAL OATHS FOR SURVEYS OF MINING CLAIMS & MILL SITES.

A LIST of the names of individuals employed to assist in running, measuring, or marking the lines and corners described in the foregoing field-notes of the survey of the Pacific Mining Claim located in Silver Mining District, Yuma County, Arizona, showing the respective capacities in which they acted.

E. J. Taylor Chainman.
John Peterson Chainman.
Axeman.
Flagman.

WE hereby certify that we assisted O. F. Townsend U. S. Deputy Surveyor, in surveying the Pacific Mining Claim claimed by Martin L. Heath et al located in Silver Mining District, Yuma County, and in Township No. Range No. of the Gila and Salt River base and meridian, Arizona, and that said Survey has been in all respects, to the best of our knowledge and belief, well and faithfully executed, and the boundary monuments planted according to the instructions furnished by the Surveyor General.

E. J. Taylor Chainman.
John Peterson Chainman.
Axeman.
Flagman.

SWORN TO AND SUBSCRIBED before me this 14th day of November 1881

O. F. Townsend
Notary Public

I, O. F. Townsend U. S. Deputy Surveyor, do solemnly swear that, in pursuance of instructions from the U. S. Surveyor-General for Arizona, bearing date the 28th day of October 1881, I have well, faithfully and truly, in my own proper person, and in strict conformity with the instructions furnished by the Surveyor-General and the laws of the United States, surveyed all those portions of the Pacific Mining Claim claimed by Martin L. Heath et al located in Silver Mining District, Yuma County, Arizona, as are represented in the foregoing field-notes as having been surveyed under my directions; and I do further solemnly swear that all the corners of said surveys have been established and perpetuated in strict accordance with the instructions furnished me, and that the foregoing are the true and original field notes of such surveys.

O. F. Townsend Deputy Surveyor.

SWORN TO AND SUBSCRIBED before me this 16th day of November 1881

Charles H. ...
Judge of the Dist. Court 2^d
Judicial Dist. Yuma



AFFIDAVIT OF FIVE HUNDRED DOLLARS IMPROVEMENTS.

We, E. J. Taylor and J. C. Mac Dougall
of lawful age, being first duly sworn according to law, depose and say that we are acquainted with the
Pacific
Silver
Mining District, Yuma County, Arizona
Territory, for which F. J. Clark and Agent level City in fact
has made application for survey prior to application for patent under the provisions of the Act of
Congress approved May 10, 1872, and that the labor done and improvements made thereon by the appli-
cant and his grantor exceed Five Hundred Dollars in value, and further that we are not per-
sonally interested in said mine.

E. J. Taylor,
J. C. Mac Dougall

TERRITORY OF ARIZONA,

County of Yuma

} SS.

SWORN AND SUBSCRIBED before me, this 14th

day of November 1881.

J. C. Mac Dougall
Notary Public

U. S. Surveyor General's Office.

Tucson, Arizona, December 14 1881

The foregoing field notes of the survey of the Pacific
Mining Claim situate in
 the Silver Mining District, Yuma
 County, Arizona, claimed by Martin L. Keith
et al.
 survey executed by O. A. Prouse Deputy
 Surveyor, under instructions from this office, having been critically examined
 and the necessary corrections and alterations made, the said field notes and
 the survey they describe are hereby approved.

John Mason

Surveyor General.

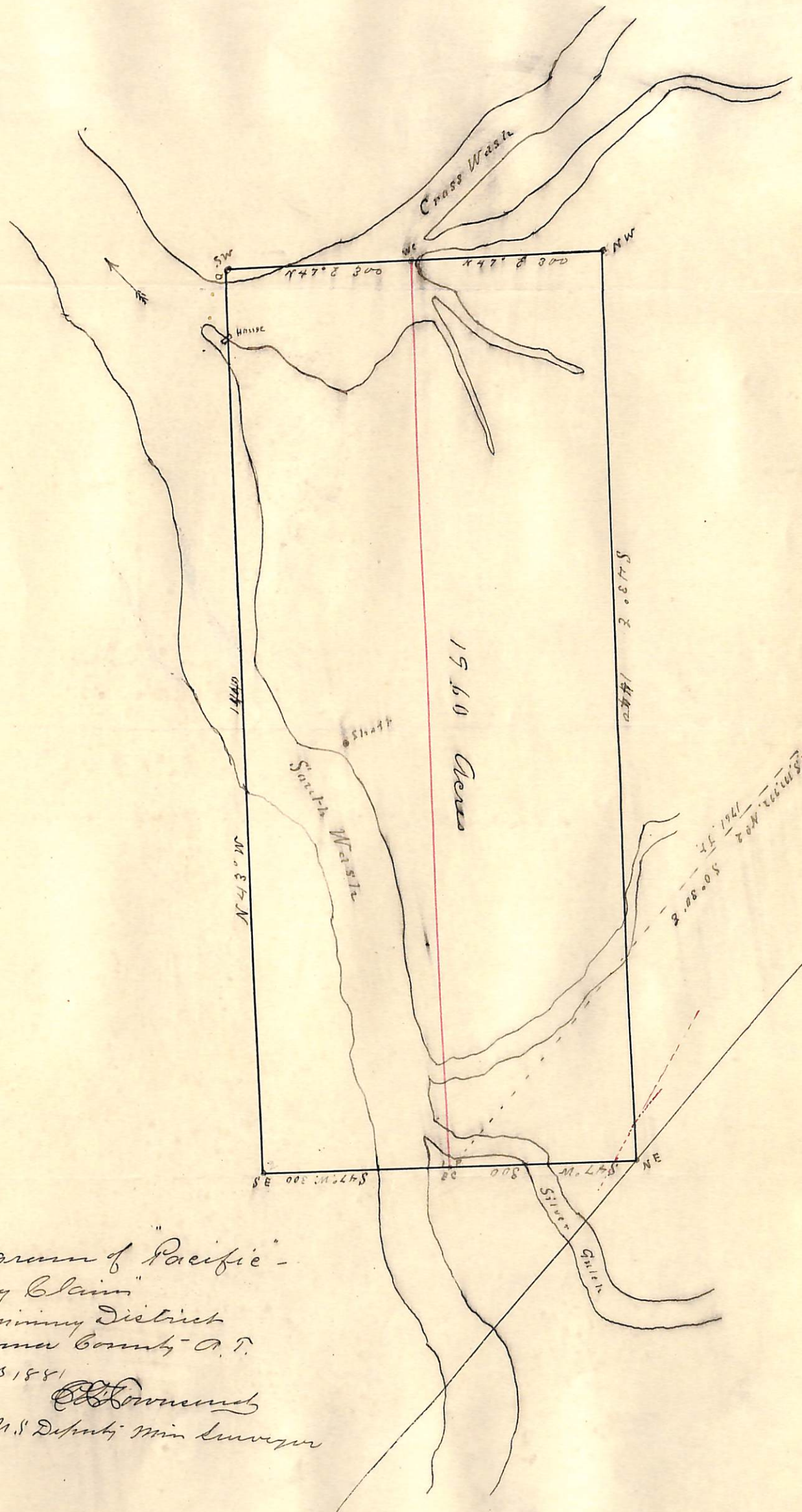

Diagram of "Pacific" -
 Mining Claim
 Selow Mining District
 Yuma County - A. T.
 Nov. 14 1881
 E. J. Townsend
 U.S. Deputy Min. Surveyor