

MS.

0

0

2

9

3

LOT NO. 110
Survey No. 293
Field Notes

of the survey of the

Silver Bell
Mining Claim.

Situate in Pompton mining district,

County of Cochise and in Sec. _____, Twp _____

Range _____, of the Gila and Salt River Meridian.

Arizona.

Claimed by The Merrimac Silver Mining Co.

Survey executed by A. J. Mitchell D. S.

Under instructions dated Nov. 21. 188 /

Survey commenced Nov. 23 188 /

Survey completed Nov. 24 188 /

PRELIMINARY OATHS

FOR SURVEYS OF MINING CLAIMS AND MILL SITES.

WE, G. E. Witcher and E. Sumner

do solemnly swear that we will faithfully execute the duties of Chain Carriers; that we will level the chain upon uneven ground, and plumb the tally pins, whether by sticking or dropping the same; that we will report the true distance to all notable objects, and the true length of all lines that we assist in measuring, to the best of our skill and ability.

Geo. E. Witcher
Edwin Sumner

SWORN to and subscribed before me, this 23rd day
of Nov. 1881



A. J. Mitchell
Notary Public
Coconino Co. A.T.

I, _____
do solemnly swear that I will well and truly perform the duties of _____
_____ according to instructions given me,
and to the best of my skill and ability.

SWORN to and subscribed before me this _____ day
of _____, 188_____

Silver Bell Mine

Location

Notice

We the undersigned have this 29th day of May 1878, located one mining claim of 1500 ft. in length and 600 ft. in width on this mineral bearing vein or lode bounded and described as follows:

Commencing at a monument of stones, on center of vein northerly 300 feet to monument of stones; thence Easterly 750 feet parallel to course of vein to monument of stones, north East corner; thence Southerly 600 feet crossing vein at right angles, to monument of stones, South East corner; thence Westerly 1500 feet, parallel to course of vein in monument of stones, South West corner; thence northerly 600 feet crossing vein at right angles, to monument of stones, north West corner; thence Easterly 750 feet, parallel to course of vein to point of beginning.

Situated in the Tombstone District, Pima County, Arizona. Bounded on

TERRITORY OF ARIZONA,)
COUNTY OF COCHISE.) ss.

I, H. T. JONES, County Recorder in and for the County of Cochise, do hereby certify that the above and foregoing is a full, true and

correct copy of what purports to be the Location notice of the "Silver Bell" mine

as appears of record now in my office in Book 3, Page 761 et seq. of mines (Transcribed Records of Cochise Co)

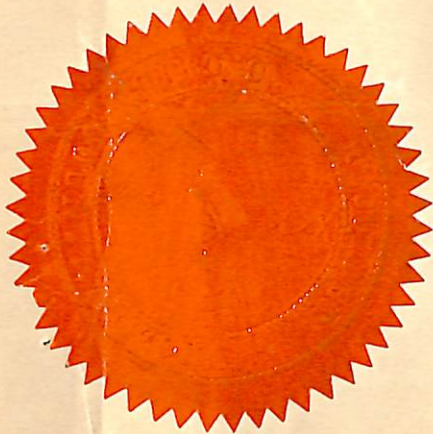

I N W I T N E S S W H E R E O F, I have hereunto set my

hand, and affixed my official seal, at my office in Tombstone this 14th day of Nov. A. D. 1881.

H. T. Jones
County Recorder.

the East by the "Owl's Nest"

This claim to be known as the
"Silver Bell"

May 29th 1878.

James St. Bryden
Arthur M. Henry
Locators

Filed and recorded June 3rd A.D.
1878 at request of James St. Bryden
at 10 o'clock a.m.

S. H. Carpenter
County Recorder

Book 3 Mines p. 761 et seq.
Transcribed Records of Cochise County.

Field Notes of The Survey of
The Silver Bell Mining Claim
Tombstone Mining Dist. Cochise Co A.T.
claimed by The Merrimac Silver
Mining Co. and surveyed in
accordance with instructions from
U.S. Surveyor General dated Nov 21st
1881.

Surveyed by
A. J. Mitchell
U.S. D. M. S.
Nov 23rd and 24th 1881

Field Notes of the Survey of The Silver Bell Mining claim situated in Tombstone Mining Dist A.T.

Feet Having adjusted my Transit to agree with True Meridian laid down by Roskrige and Kelleher variation 11.53.E by Ob. to Polaris.

I start at Initial monument marked A on Plat where I plant a post 4 x 4 5 1/2 feet long 2 feet in ground with stone monument and mark thereon Silver Bell M.C. No. 1. S.M. from this point a shaft 20 feet deep bears S 72° W distant 132 feet also shaft 47 feet deep bears N 75° 40' E dist 6 feet Thence I run N 14° 20' W var 11.53.E

228 to small stone monument placed on N side line of claim.

Thence I run N 75° 40' E var 11.53.E along N side of claim and at

42 Creek course North

306 Creek " N 2° E

405 Creek " N 29° E (summed)
 490 cut. E line Little Deer Course S. 8.57.E dist 75 feet to S.E. cor.
 499 I plant post 4 x 4 5 1/2 feet long 2 feet in ground and stone monument and mark thereon S.B.M.C. No. 2. This is also the S.W. cor of Owls Nest Lot 97 No 97.

Thence I run S. 54° 51' E var 11.53.E along Easterly line of Silver Bell and Southerly line of Owls Nest Lot No 97 and at

300 I plant post 4 x 4 5 1/2 feet long 2 feet in ground and stone monument and mark thereon S.B.M.C. No 3

600 I plant post 4 x 4 5 1/2 feet long 2 feet in ground with stone mounted and mark thereon S.B.M.C. No 4 This is also the S.E. cor of Owls nest Lot No. 97 and from this point U.S. T.M. No 2 bears N 69° 18' E dist 1335 feet

Thence I run S. 75° 40' W var 11.53.E along S. line of claim and at

228 cut E end line of Lucknow Lot No. 56

Field Notes of Silver Bell Mining Claim Continued

- Course $N 43^{\circ} 01' W$ var $11^{\circ} 53' E$ 479 feet
to its N.E. cor Post marked S.T.M.C. No 5
- 462 Creek Course $N. 20^{\circ} W$
- 722 Creek " North $2^{\circ} W$
- 1117 Creek " $N. 57^{\circ} W$
- 1217 I plant Post $4' \times 4'$ $5\frac{1}{2}$ feet long
2 feet in ground and stone mont
and mark thereon S.T.M.C. No 5
Thence I run $N 54^{\circ} 51' W$ var $11^{\circ} 53' E$
along westerly end of claim and at
cut ~~S. line~~ ^{cut} ~~of Lucknow~~ ^{of Lucknow} Course $N 46^{\circ} 59' E$ 868 ft to N.E. cor
- 435 Creek Course $N. 20^{\circ} E$
- 95 S.E. corner of Gentle Belle bears $S 35^{\circ} 9' W$
distant 12 feet
- 300 I plant post $4' \times 4'$ $5\frac{1}{2}$ feet long
2 feet in ground with stone mont
and mark thereon S.T.M.C. No 6
This is also N.E. centre of Gentle Belle
- 600 I plant post $4' \times 4'$ $5\frac{1}{2}$ feet long 2 feet
in ground with stone monument
and mark thereon S.T.M.C. No 7.
also the N.W. cor of Gentle Belle
Thence I run $N. 75^{\circ} 40' E$ var $11^{\circ} 53' E$
and at
- 284 Creek Course $N 25^{\circ} W$
- 424 Cut S. line of Little Devil ^(measured) course $N 81^{\circ} 04' E$
- 563 Shaft 8 feet deep in line
- 718 I close on stone monument
enclosing the claim, and an area
of 12.74 ac. out of which there is
4.77 ac in conflict with Lucknow and
0.62 in conflict with Little Devil
claims which areas are not claimed
by the present applicant. This
leaves an area of 7.35 ac. clear
of conflict.
The improvements consist of 2 shafts
47 and 20 feet 47 feet sunk by
present applicant, and I certify
that said work was done by said
claimant, and is valued at over
\$500.00

A. J. Mitchell U.S. D.M.S.
Nov. 23rd and 24th AD 1887

FINAL OATHS FOR SURVEYS OF MINING CLAIMS & MILL SITES.

A LIST of the names of individuals employed to assist in running, measuring, or marking the lines and corners described in the foregoing field-notes of the survey of

The Silver Bell Mining Claim located in Tombstone Mining District, Cochise County, Arizona, showing the respective capacities in which they acted.

G. E. Whitcher Chainman. E. Luman Chainman. Axeman. Flagman.

WE hereby certify that we assisted A. J. Mitchell U. S. Deputy Surveyor, in surveying

The Silver Bell Mining Claim claimed by The Merrimac Silver Mining Co located in Tombstone Mining District, Cochise County, and in Township No. Range No. of the Gila and Salt River base and meridian, Arizona, and that said Survey has been in all respects, to the best of our knowledge and belief, well and faithfully executed, and the boundary monuments planted according to the instructions furnished by the Surveyor General.

G. E. Whitcher Chainman. Edwin Luman Chainman. Axeman. Flagman.

SWORN TO AND SUBSCRIBED before me this 26th day of Nov. 1881

A. J. Mitchell Notary Public Cochise Co. Ariz.

I, A. J. Mitchell U. S. Deputy Surveyor, do solemnly swear that, in pursuance of instructions from the U. S. Surveyor-General for Arizona, bearing date the 21st day of Nov. 1881, I have well, faithfully and truly, in my own proper person, and in strict conformity with the instructions furnished by the Surveyor-General and the laws of the United States, surveyed all those portions of ground known as The Silver Bell Mining Claim

claimed by The Merrimac Silver Mining Co located in Tombstone Mining District, Cochise County, Arizona, as are represented in the foregoing field-notes as having been surveyed under my directions; and I do further solemnly swear that all the corners of said surveys have been established and perpetuated in strict accordance with the instructions furnished me, and that the foregoing are the true and original field notes of such surveys.

A. J. Mitchell Deputy Surveyor.

SWORN TO AND SUBSCRIBED before me this 26 day of Nov. 1881

W. A. Harwood Notary Public Cochise County



AFFIDAVIT OF FIVE HUNDRED DOLLARS IMPROVEMENTS.

We, G. E. Witcher and E. Suman
of lawful age, being first duly sworn according to law, depose and say that we are acquainted with the
Silver Bell
_____ mining claim, situate in Ironstone
_____ Mining District, Cochise County, Arizona
Territory, for which The Merriman and Silver Mining Co
have made application for survey prior to application for patent under the provisions of the Act of
Congress approved May 10, 1872, and that the labor done and improvements made thereon by the appli-
cants and their grantors exceed Five Hundred Dollars in value, and further that we are not per-
sonally interested in said mine.

G. E. Witcher
Edwin Suman

TERRITORY OF ARIZONA,

County of Cochise } SS.

SWORN AND SUBSCRIBED before me, this 26th
day of Nov. 1881.

A. J. Mitchell
Notary Public
Cochise Co. A. T.



Silver Bell Mining Claim claimed by Merrimac Mining Co

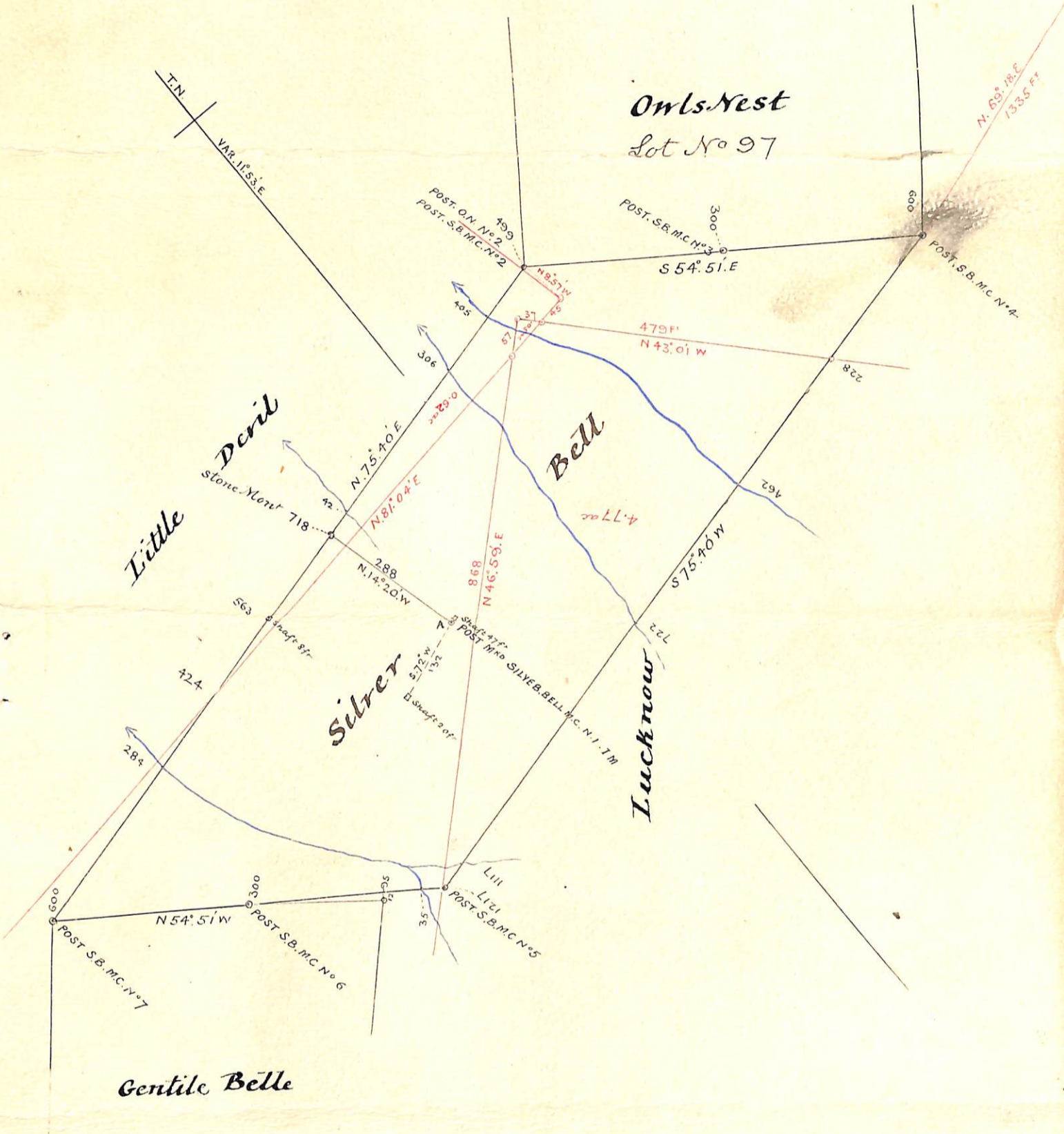

Scale 200ft to 1 inch

Surveyed Nov 23rd & 24th 1887
A. J. Mitchell
U.S. D.M.S.

U. S. Surveyor General's Office.

Tucson, Arizona, December 9, 1881

The foregoing field notes of the survey of the Silver
Bell Mining Claim situate in
the Antelope Mining District, Cochise
County, Arizona, claimed by the Merrimac
Silver Mining Company :
survey executed by A. J. Mitchell Deputy
Surveyor, under instructions from this office, having been critically examined
and the necessary corrections and alterations made, the said field notes and
the survey they describe are hereby approved.

John Masson

Surveyor General.