

MS.

0

0

2

9

5

# POOR QUALITY

The following pages are scanned at the best possible quality setting. The original pages are of poor quality and this is the best possible reproduction.

LOT NO. 112

Survey No. 295

Field Notes

of the survey of the

Hope

Mining Claim

Situate in Tombston mining district,

County of Cochise and in Sec. \_\_\_\_\_, Tp. \_\_\_\_\_

Range \_\_\_\_\_, of the Gila and Salt River Meridian.

Arizona.

Claimed by P. A. Colby et al.

Survey executed by H. G. Howe D. S.

Under instructions dated Nov. 17 188 /

Survey commenced Nov 28 188 /

Survey completed Dec 1 188 /

# PRELIMINARY OATHS

FOR SURVEYS OF MINING CLAIMS AND MILL SITES.

*WE, J. H. Collins and*

*do solemnly swear that we will faithfully execute the duties of Chain Carriers; that we will level the chain upon uneven ground, and plumb the tally pins, whether by sticking or dropping the same; that we will report the true distance to all notable objects, and the true length of all lines that we assist in measuring, to the best of our skill and ability.*

*J. H. Collins*

SWORN to and subscribed before me, this *28<sup>th</sup>* day of *November* 188*1*

*A. G. Howe*  
*Notary Public*

I, .....  
*do solemnly swear that I will well and truly perform the duties of* .....  
.....*according to instructions given me,*  
*and to the best of my skill and ability.*

SWORN to and subscribed before me this ..... day  
of ....., 188.....

1 Recorded April 23<sup>d</sup> 1880 in Book 2  
 2 pp 321 of Mine, Transcribed Record  
 3 Filed and recorded at request of J M Virginia  
 4 April 23<sup>d</sup> a D 1880 at 9.15. a. m  
 5 E W Carpenter  
 6 County Recorder  
 7 By E W Hatch

TERRITORY OF ARIZONA, }  
 COUNTY OF COCHISE. } ss.

I, H. T. JONES, County Recorder in and for the County  
 of Cochise, do hereby certify that the above and foregoing is a full, true and  
 correct copy of a paper writing purporting  
 to be a Notice of Location of the "Hope"  
 Mine,

as appears of record now in my office in Book 2, Page 321. E. seq.  
 Of Transcribed Records.

**IN WITNESS WHEREOF**, I have hereunto set my  
 hand, and affixed my official seal, at my office in  
 Tombstone this 14 day of Nov. A. D. 1881.

H. T. Jones  
 County Recorder.



27  
 28  
 29  
 30  
 31  
 32

## Hope mine

### Notice of Location

Notice is hereby that the undersigned in  
 Compliance with the requirements of the  
 Mining Act of Congress, approved May  
 10th 1872 have this day located and claim  
 Eight hundred linear feet more or less  
 along the course of this lead, lode or  
 vein of mineral bearing quartz and  
 one hundred and fifty feet more or  
 less in width on each side of the  
 middle of said lead lode or vein sit-  
 uated in the Tombstone Mining District  
 County of Pima Territory of Arizona  
 and more particularly described as  
 follows to wit: Commencing at this  
 monument of Stones, being the South  
 East Corner of claim and upon  
 which this notice is posted thence  
 North Westery 800 feet more or  
 less to a monument of Stones, thence  
 North Eastery 800 feet more or  
 less to a monument of Stones, thence  
 South Westery 150 feet more or less  
 to the place of beginning. This claim  
 is bounded on the East by the West Side  
 mine on the South West by the Townsite  
 mine and on the North East by the Intervenor  
 mine and shall be known as the Hope  
 mine. Located April 20th 1880 by  
 Benj Cook  
 J. M. Virginia  
 Harry Wanley

1 Recorded April 23. 1880 in Book 2  
 2 pp 321 of Mine, Transcribed Record  
 3 Filed and recorded at request of J M Virginia  
 4 April 23<sup>d</sup> A D 1880 at 9.15. a. m  
 5 E W Carpenter  
 6 County Recorder  
 7 By E W Hatch

TERRITORY OF ARIZONA, }  
 COUNTY OF COCHISE. } ss.

I, H. T. JONES, County Recorder in and for the County  
 of Cochise, do hereby certify that the above and foregoing is a full, true and  
 correct copy of a paper writing purporting  
 to be a Notice of Location of The "Hope"  
 Mine,  
 as appears of record now in my office in Book 2, Page 321. Esseq.  
 Of Transcribed Records.



**IN WITNESS WHEREOF**, I have hereunto set my  
 hand, and affixed my official seal, at my office in  
 Tombstone this 14 day of Nov. A. D. 1881.  
 H. T. Jones  
 County Recorder.

27  
 28  
 29  
 30  
 31  
 32

# Field Notes of Survey of the

Hope Mining Claim,  
Tombstone Mining  
District.

Cochise County,  
Arizona.

Survey Commenced Nov 28<sup>th</sup> 1881  
" completed Dec 1<sup>st</sup> 1881

By comparison with the U.S. Standard Meridian established for Tombstone District, I find the variation of my instrument ~~to~~ to be  $11^{\circ}25'$  East.

Commencing at the Initial monument as described in the "Notice of Location", which is also the South West corner of the West Side Mining Claim Lot No 91, and a corner of the Bob Ingersoll Lot No 86, also a corner of the Blue Monday Lot No 81, - where I set a post 5 ft long 4 ins sq. 1 ft in ground and by the side of the other posts and rebuild the monument around them, marked I, M, H, M, C, No 1, -

From which U. S. M. M. No 1 bears,  $S 33^{\circ} 10' E$  2624 feet distant.  
A Shaft 4 x 6 ft. 58 feet deep bears  $N 16^{\circ} E$  58 feet distant.

Thence.

$N 39^{\circ} 41' W$ .

Var  $11^{\circ} 25'$  East.

Along the North boundary of the Bob Ingersoll Mining Claim Lot No 86, and the South boundary of the Hope Mining Claim, -

Feet. 183 1/2 A Post in line marked B. I. M. C. No 1.  
413 1/2 To the North West corner of Bob Ingersoll Mining Claim Lot No. 86 Post No 1X, which is on the East end line of the



Field notes of Survey of the

feet Hope Mining Claim,  
Tombstone Mining District.

Townsite Mining Claim, Lot No 84,  
where I set post 5ft long 4 inches  
sqr 1ft in the ground, by side of other  
post, and rebuild mound, marked  
A. M. C No 2.

+ Thence N46° 48' E.  
var 11° 25' East.

9.5 To the S. E corner of Townsite Mining Claim  
Lot No 84, a 4 ins sqr Post marked T. S  
M. C. No 3. where I set post 5ft long  
4 ins sqr 1ft in the ground, by side  
of other Post and rebuild mound,  
marked A. M. C No 3.

From which a shaft 4x6ft. 15ft deep  
bears N6° W 88ft distant,  
Thence N43° 56' W.

var 11° 25' East.

Along the north line of Townsite Mining  
Claim, which is also the south line of  
the Hope mining claim.

305. A Post 4 ins sqr in mound of stones  
marked T. S. M. C No 2, which is also  
the west end of Hope Mining Claim,  
where I set Post 5ft long 4 ins sqr  
1ft in ground by side of other stake  
and rebuild mound, marked  
A. M. C No 4.

Thence N43° 15' E.

var 11° 25' East.

38.60 Along the west end of claim to the  
south line of Defence <sup>Lot No 88</sup> Mining Claim  
~~Lot No 88~~. Where I set Post 5ft long  
4 ins sqr 1ft in ground and build  
around it a mound of stone.  
marked A. M. C No 5.

Thence,

S48° 55' E.

var 11° 25' East

Along the south west end line of the

Field Notes of Survey of the

Hope Mining Claim,  
Tombstone Mining District,  
Arizona.

Mining Claim Lot No. 88

Defence, 2nd Intervenor Mining  
Claim Lot No 67, which is a  
portion of the north line of the Hope  
Mining Claim.

- 30.60 A Post in line marked I.M.C. No 4,  
330.60 A post in line . . . I.M.C. No 5,  
630.60 A Post marked I.M.C No VI. - which is  
the south east corner of the Intervenor  
and also a corner of the Hope mining  
Claim, where I set post 5 ft long 4 ins  
sq. by the side of other post in some  
mound of stone, marked A.M.C No 6,  
Thence  $N 51^{\circ} 35' E$

Cor  $11^{\circ} 25'$  East

Along the south east side line of the  
Intervenor mining Claim Lot No 67,  
which is also a line of the Hope  
mining Claim. At

475. Set Post 5 ft long 4 ins sq 1 ft in the  
ground and build around it a  
mound of stone, marked A.M.C  
No 7.

from which a shaft 4x6 75 ft  
deep, bears  $S 6^{\circ} E$ . - 35 feet distant.  
Thence,  $S 39^{\circ} 40' E$ .

Cor  $11^{\circ} 25'$  East.

31. To the north east corner, where I set  
Post 5 ft long 4 ins sq 1 ft in ground  
and surround with a mound of stone  
on the line of the West Side Mining Claim, Lot No. 91  
marked A.M.C No 8,  
Thence  $S 43^{\circ} 15' W$ ,

Cor  $11^{\circ} 25'$  East.

Along the north west line of the West  
Side Mining claim Lot No 91, which  
is also the south east line of the Hope  
Mining claim.

600. To the place of beginning Post No. 1.

4

8

Field Notes of Survey of the

Hope Mining Claim,  
Tombstone Mining District,  
Arizona.

Note. The North Point of the claim was cut off at the request of the owners thus making it 600 feet only on the east end.

Containing 1.91 Acres.

General Description.

The Hope Mining Claim is situated in the Tombstone Mining District of Cochise County, Arizona Territory.

About  $\frac{3}{4}$  of a mile south of the town of Tombstone. A fractional claim and bounded as follows.

On the south by the Bob Ingersoll and Townsite Mining Claims, on the north west by the Intervenor and on the east by the West Side Mining Claims.

The work done and improvements made upon this claim consists in the sinking of 3 shafts as described in the foregoing field notes, which were sunk by the present owners or their grantors.

And I thereby certify that the work done and improvements made exceed in value the sum of Five hundred Dollars.

A. G. Howe.

U. S. Deputy Surveyor of  
Mineral Lands.

FINAL OATHS FOR SURVEYS OF MINING CLAIMS & MILL SITES.

A LIST of the names of individuals employed to assist in running, measuring, or marking the lines and corners described in the foregoing field-notes of the survey of The Hope Mining Claim, located in Tombstone, Mining District, Cochise County, Arizona, showing the respective capacities in which they acted.

J. H. Collins Chainman.  
Chainman.  
Axeman.  
Flagman.

I ~~we~~ hereby certify that ~~we~~ assisted A. G. Howe U. S. Deputy Surveyor, in surveying The Hope Mining Claim, claimed by P. T. Colby et al. located in Tombstone, Mining District, Cochise County, and in Township No. \_\_\_\_\_ Range No. \_\_\_\_\_ of the Gila and Salt River base and meridian, Arizona, and that said Survey has been in all respects, to the best of our knowledge and belief, well and faithfully executed, and the boundary monuments planted according to the instructions furnished by the Surveyor General.

J. H. Collins Chainman.  
Chainman.  
Axeman.  
Flagman.

SWORN TO AND SUBSCRIBED before me this 12<sup>th</sup> day of December 1881

A. G. Howe  
Notary Public.

I, A. G. Howe U. S. Deputy Surveyor, do solemnly swear that, in pursuance of instructions from the U. S. Surveyor-General for Arizona, bearing date the 17<sup>th</sup> day of November 1881, I have well, faithfully and truly, in my own proper person, and in strict conformity with the instructions furnished by the Surveyor-General and the laws of the United States, surveyed all those portions of

The Hope Mining Claim claimed by P. T. Colby et al. located in Tombstone, Mining District, Cochise County, Arizona, as are represented in the foregoing field-notes as having been surveyed under my directions; and I do further solemnly swear that all the corners of said surveys have been established and perpetuated in strict accordance with the instructions furnished me, and that the foregoing are the true and original field notes of such surveys.

A. G. Howe Deputy Surveyor.

SWORN TO AND SUBSCRIBED before me this 2<sup>nd</sup> day of December 1881,

J. H. Lucas  
Probate Judge



AFFIDAVIT OF FIVE HUNDRED DOLLARS IMPROVEMENTS.

We, J. H. Collins and W. J. Lowry,  
of lawful age, being first duly sworn according to law, depose and say that we are acquainted with the  
Hope,  
mining claim, situate in Tombstone  
Mining District, Cochise County, Arizona  
Territory, for which P. J. Colby ~~and~~ et al.  
have made application for survey prior to application for patent under the provisions of the Act of  
Congress approved May 10, 1872, and that the labor done and improvements made thereon by the appli-  
cants and their grantors exceed Five Hundred Dollars in value, and further that we are not per-  
sonally interested in said mine.

J. H. Collins  
W. J. Lowry

TERRITORY OF ARIZONA,

County of Cochise.

SS.



SWORN AND SUBSCRIBED before me, this 2<sup>nd</sup>  
day of December 1881.

A. G. Howe,  
Notary Public.

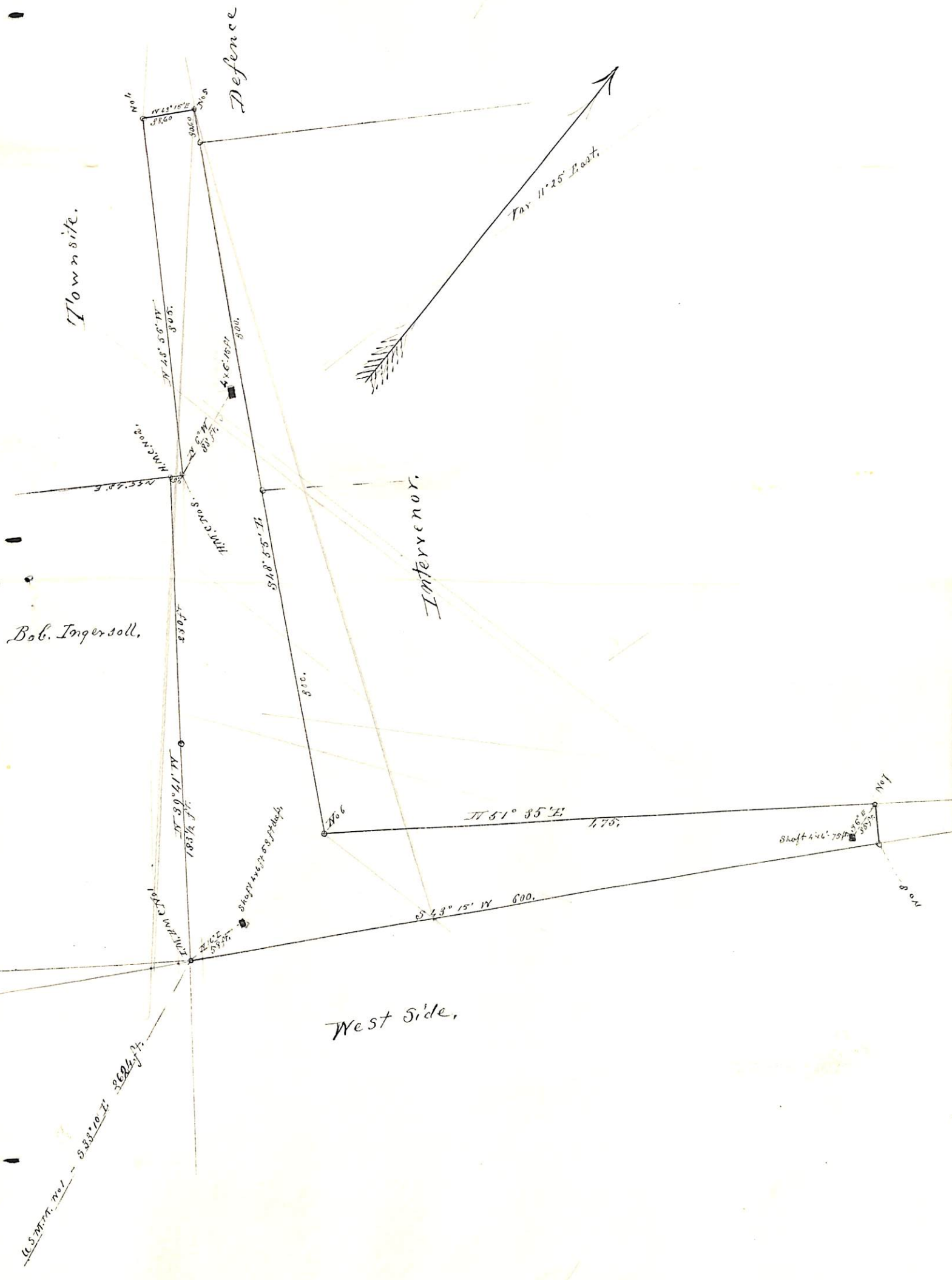

U. S. Surveyor General's Office.

Tucson, Arizona, December 9, 1881

The foregoing field notes of the survey of the Hope  
 Mining Claim situate in  
 the Pombatore Mining District, Cochise  
 County, Arizona, claimed by P. D. Colby et al  
 survey executed by H. G. Howe Deputy  
 Surveyor, under instructions from this office, having been critically examined  
 and the necessary corrections and alterations made, the said field notes and  
 the survey they describe are hereby approved.

John Mason

Surveyor General.