

MS -

0

0

2

9

7



LOT NO. 38

Survey No. 297

**Field Notes**

of the survey of the

Good Will  
Mining Claim

Situate in Canton de Oro mining district,

County of Pinal and in Sec. 22, Tp. 10S

Range 15E, of the Gila and Salt River Meridian.

Arizona.

Claimed by The Chester Mining Company

Survey executed by Geo J. Ros Renge D. S.

Under instructions dated Dec. 12 188 /

Survey commenced Dec 14 188 /

Survey completed Dec 14 188 /



## PRELIMINARY OATHS

FOR SURVEYS OF MINING CLAIMS AND MILL SITES.

WE, *Thos<sup>d</sup> a. m<sup>c</sup> Edmell* and *A. J. Frazer*

do solemnly swear that we will faithfully execute the duties of Chain Carriers; that we will level the chain upon uneven ground, and plumb the tally pins, whether by sticking or dropping the same; that we will report the true distance to all notable objects, and the true length of all lines that we assist in measuring, to the best of our skill and ability.

*Thos<sup>d</sup> a. m<sup>c</sup> Edmell*  
*A. J. Frazer*

SWORN to and subscribed before me, this *14<sup>th</sup>* day  
of *December*, 188*1*

*George J. Roskrug*  
a Notary Public

I, *George F. Milliken*

do solemnly swear that I will well and truly perform the duties of *Flagman and*  
*Exceman* according to instructions given me,  
and to the best of my skill and ability.

*Geo. F. Milliken*

SWORN to and subscribed before me this *14<sup>th</sup>* day  
of *December*, 188*1*

*George J. Roskrug*  
a Notary Public



## Location Notice

Notice is hereby given, that the undersigned, in compliance with the requirements of the Mining Act of Congress, approved May 10<sup>th</sup> 1872, have this day located and claim 1500 hundred linear feet along the course of this lead, lode or vein of mineral bearing quartz, and 300 feet in width on each side of the middle of said lead, lode or vein, situate in the Canon de Oro, county of Pima, Arizona, and more particularly described as follows, to wit:

Commencing at this monument of stones, being the center of the Northern end of claim, and upon which this notice is posted; thence Easterly 300 feet to a monument of stones; thence Southerly 1500 feet to a monument of stones; thence Westerly 300 feet to a monument of stones, being the center of Southerly end of claim; thence Easterly 300 feet to a monument of stones, thence Northerly 1500 feet to a monument of stones; thence Easterly 300 feet to place of beginning:

This claim is in part a North Easterly parallel claim to the Capitan Mine and





My Dear Sir,  
I have the honor to acknowledge the receipt of your letter of the 10th inst. and in reply to inform you that the same has been forwarded to the proper authorities for their consideration.

I have the honor to acknowledge the receipt of your letter of the 10th inst. and in reply to inform you that the same has been forwarded to the proper authorities for their consideration. I have the honor to acknowledge the receipt of your letter of the 10th inst. and in reply to inform you that the same has been forwarded to the proper authorities for their consideration.

Yours faithfully,  
Wm. D. Barrett  
By Wm. D. Barrett Deputy

Wm. D. Barrett  
Deputy Secretary  
University of Toronto

The Librarian No 2, Union and Jarvis on  
the 3rd floor, and also the Librarian  
on the 3rd floor, 3rd floor.



Field Notes  
of the  
Survey of the  
Good Will  
Mining Claim

situated in the Cañon de Oro  
Mining District, Pinal County -  
Arizona

Located July 3<sup>rd</sup> 1880

Claimed by the

Chester Min & Co

Surveyed by

George J. Roskrige

U. S. Dept Sur

Under instructions from the  
Surveyor General, dated  
12<sup>th</sup> Dec: 1881

Survey Commenced 14<sup>th</sup> Dec: 1881  
" Completed 14<sup>th</sup> Dec: 1881



Field Notes of the Survey of  
the Good Will Mining Claim,  
Cañon de Oro Mining District  
Pinal Co. A. T.

I commence at the initial mt.  
where I set an oak post 4 feet  
long 5 ins dia: 1 foot in the  
ground, marked G. W. M. C. S. M.  
and build around it a mound  
of stones 2 feet high, from which  
U. S. Mineral Monument n<sup>o</sup> 1  
Cañon de Oro, District, erected on  
Mt. Swanpat bears  $N 36\frac{1}{2}^{\circ} E$   
2011 feet dist: Var  $13^{\circ} 03'$  East as  
per observation of Polaris —  
The Discovery shaft on Claim  
bears  $S. 40^{\circ} 25' E$  486 feet dist:—  
An oak 12 ins diam marked G. W.  
M. C. S. M. B. T. bears  $N 40^{\circ} 40' W$   
39 feet dist:—  
An oak 15 ins dia marked G. W.  
M. C. S. M. B. T. bears  $S 53^{\circ} W$   
28 feet dist —  
An oak 15 ins dia marked G. W.  
M. C. S. M. B. T. bears  $S. 10^{\circ} W$   
34 feet dist —

Thence I run

$N 49^{\circ} 35' E$

Var  $13^{\circ} 03' E$

Feet

Line runs down steep hill side  
to the N. E. cor of Claim —

300

I set an oak post 4 feet long  
5 ins dia: 1 foot in the ground  
marked G. W. M. C. N. E. and  
build around it a mound of  
stones 2 feet high, from which  
an oak 18 ins dia marked G. W.  
M. C. N. E. B. T. bears  $N 12^{\circ} E$   
24 feet dist —

An oak 18 ins diam mark'd G. W.  
M. C. N. E. B. T. bears  $S. 62\frac{1}{2}^{\circ} E$

over



- Feet 141 feet distant  
 Thence I run  
 $S40^{\circ}25' E$   
 Var  $13^{\circ}03' E$   
 Along n. e. slope of steep hill  
 1320 Ravine flow n. e.  
 1500 To the S. e. cor of claim where I  
 set an oak post 4 feet long 5  
 ins dia: 1 foot in the ground  
 marked G. W. M. C. S. e. and  
 build around it a mound of  
 stones 2 feet high from which  
 an oak 18 ins dia: marked G. W.  
 M. C. S. e. B. J. bears  $S78^{\circ} E$ , 10  
 feet dist —  
 an oak 6 ins dia: marked G. W.  
 M. C. S. e. B. J. bears  $N78^{\circ} W$  20  
 feet dist —  
 Thence I run  
 Var  $13^{\circ}03' East$   
 $S49^{\circ}35' W$   
 Up steep hill side  
 225 Summit of ridge bearing n. W  
 and S. e.  
 300 To the S. e. center of claim at foot  
 of rocky bluff about 15 ft high  
 I set an oak post 4 feet long 5  
 ins dia: 1 foot in the ground  
 marked G. W. M. C. S. e. C<sup>t</sup> and  
 build around it a mound of  
 stones 2 feet high — no trees near.  
 Thence I run  
 $S49^{\circ}35' W$   
 Var  $13^{\circ}03' East$   
 Line runs down steep slope  
 of hill to the S. W. cor of claim  
 300 I set a mesquite post 4 feet long  
 4 ins dia: 1 foot in the ground  
 marked G. W. M. C. S. W and  
 build around it a mound of  
 stones 2 feet high — no trees —  
 This is also the S. e. cor of Capitan n<sup>o</sup> 11



Feet

Thence

I run

N 40° 25' W

Var 13° 03' E

along S. W. Slope of hill -

1371 Monument and post marking the N. E. cor of the Capitan n<sup>o</sup> 2 mining claim -

1500 To the N. W. cor of claim where I set a mesquite post 4 feet long 4 ins dia: 1 foot in the ground marked G. W. M. C. N. W. and build around it a mound of stones 2 feet high, from which a mesquite tree 12 ins dia: marked G. W. M. C. N. W. B. T. bears S 87° W 20 ft dist: no others near.

Thence

I run

N 49° 35' E

Var 13° 03' East

up steep hill side

300 To the Initial Monument and place of beginning

Containing 20 <sup>66</sup>/<sub>100</sub> acres

14<sup>th</sup> Dec 1881

Geo. J. Postkuge  
U. S. Dep. Sur<sup>r</sup>



## Measurement of Work

The Work on claim consists of the Discovery shaft, 55 feet deep 6' x 4 feet - and bearing from the Initial mt 540° 25' & 486 feet dist -

## General Description

This claim lies along a high ridge bearing n. Ward S. & with Cañon de Oro Creek about 1000 feet dist flowing at its northerly base -

The Sedge is silver bearing and several tons of high grade ore are on the dump. Croppings can easily be traced for nearly the whole dist along center of claim. There is some scattering oak on the claim -

more than \$500 worth of work has been performed on the claim by the present owners and their Grantors -

Geo. J. Roskrug

U. S. Dep Sur<sup>r</sup>

14<sup>th</sup> Dec<sup>r</sup> 1851



FINAL OATHS FOR SURVEYS OF MINING CLAIMS & MILL SITES.

A LIST of the names of individuals employed to assist in running, measuring, or marking the lines and corners described in the foregoing field-notes of the survey of the Good Will Mining Claim located in the Cañon de Oro Mining District, Pinal County, Arizona, showing the respective capacities in which they acted.

Thos. A. McElnell Chainman.  
A. J. Frazier Chainman.  
Geo. F. Milliken } Axeman.  
 } Flagman.

WE hereby certify that we assisted George J. Roskruege U. S. Deputy Surveyor, in surveying the Exterior Boundaries of the Good Will Mining Claim claimed by The Chester Mining Company located in Cañon de Oro Mining District, Pinal County, and in Township No. \_\_\_\_\_ Range No. \_\_\_\_\_ of the Gila and Salt River base and meridian, Arizona, and that said Survey has been in all respects, to the best of our knowledge and belief, well and faithfully executed, and the boundary monuments planted according to the instructions furnished by the Surveyor General.

Thos. A. McElnell Chainman.  
A. J. Frazier Chainman.  
Geo. F. Milliken } Axeman.  
 } Flagman.

SWORN TO AND SUBSCRIBED before me this 14<sup>th</sup> day of December 1881

George J. Roskruege  
 a Notary Public

I, George J. Roskruege U. S. Deputy Surveyor, do solemnly swear that, in pursuance of instructions from the U. S. Surveyor-General for Arizona, bearing date the 12<sup>th</sup> day of December 1881, I have well, faithfully and truly, in my own proper person, and in strict conformity with the instructions furnished by the Surveyor-General and the laws of the United States, surveyed all those portions of the Exterior boundaries of the Good Will Mining Claim claimed by The Chester Mining Company located in Cañon de Oro Mining District, Pinal County, Arizona, as are represented in the foregoing field-notes as having been surveyed under my directions; and I do further solemnly swear that all the corners of said surveys have been established and perpetuated in strict accordance with the instructions furnished me, and that the foregoing are the true and original field notes of such surveys.

George J. Roskruege Deputy Surveyor.

SWORN TO AND SUBSCRIBED before me this 15<sup>th</sup> day of December 1881

Paul Piepfer  
 a Notary Public





## AFFIDAVIT OF FIVE HUNDRED DOLLARS IMPROVEMENTS.

We, Tho<sup>s</sup> a m<sup>c</sup> Elmell and A. J. Frazer  
of lawful age, being first duly sworn according to law, depose and say that we are acquainted with the  
Good Will  
mining claim, situate in Cañon de Oro  
Mining District, Pinal County, Arizona  
Territory, for which The Chester Mining Company  
have made application for survey prior to application for patent under the provisions of the Act of  
Congress approved May 10, 1872, and that the labor done and improvements made thereon by the appli-  
cants and their grantors exceed Five Hundred Dollars in value, and further that we are not per-  
sonally interested in said mine.

Thos. a. m<sup>c</sup> Elmell  
A. J. Frazer

TERRITORY OF ARIZONA,

County of Pinal

} SS.

SWORN AND SUBSCRIBED before me, this 14<sup>th</sup>  
day of December 1881.

George J. Raskin  
a Notary Public



U. S. Surveyor General's Office.

Tucson, Arizona, December 19 1881

The foregoing field notes of the survey of the *Good*  
*Will* Mining *Claim* situate in  
 the *Cañon de Oro* Mining District, *Pinal*  
 County, Arizona, claimed by *the Chester Min-*  
*ing Company* \_\_\_\_\_  
 survey executed by *Geo. J. Rockrige* Deputy  
 Surveyor, under instructions from this office, having been critically examined  
 and the necessary corrections and alterations made, the said field notes and  
 the survey they describe are hereby approved.

*John Mason*

Surveyor General.



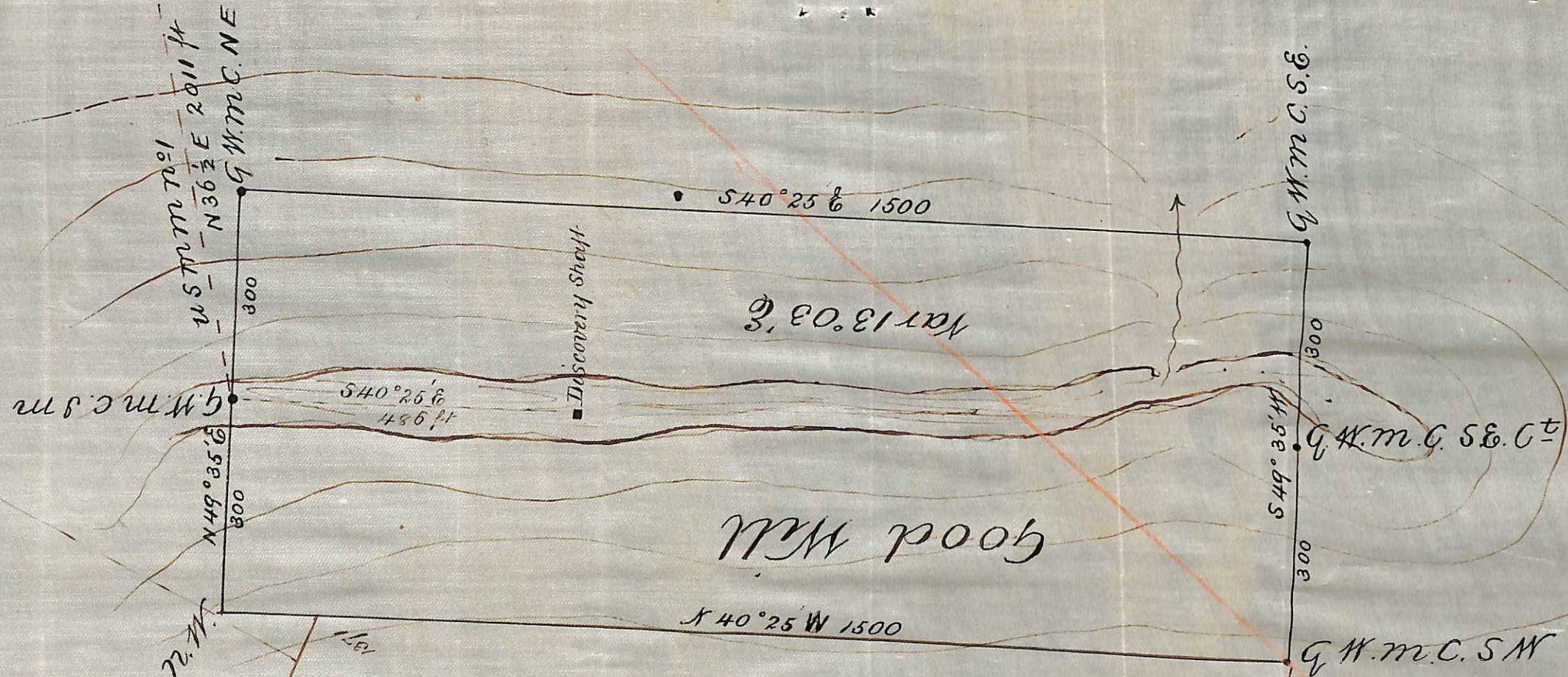

U.S.M.M. No 1  
 N 36 1/2 E 2011 ft  
 G.W.M.C. N.E.

G.W.M.C. S.W.

G.W.M.C. N.W.

G.W.M.C. S.E.

G.W.M.C. S.E. Ct

G.W.M.C. S.W.

N 13° 03' E

Good Hill

Capitan No 11

S 40° 25' E  
 486 ft

N 49° 35' E  
 800

S 40° 25' E 1500

N 40° 25' W 1500

S 49° 35' W  
 300

300

300

Lev

Discovery Shaft