

MS
-

0

0

3

0

7

LOT NO. 48

Survey No. 307

Field Notes

of the survey of the

Grey

Mining Claim

Globe

Situate in _____ mining district,

County of Gila and in Sec. 24, Twp. 17

Range 15 E, of the Gila and Salt River Meridian.

Arizona.

Claimed by Joseph M^cCartee

Survey executed by A. G. Dudley D. S.

Under instructions dated December 17th 1881

Survey commenced December 22^d 1881

Survey completed December 23^d 1881

PRELIMINARY OATHS

FOR SURVEYS OF MINING CLAIMS AND MILL SITES.

WE, John Gill and W. E. Smith

do solemnly swear that we will faithfully execute the duties of Chain Carriers; that we will level the chain upon uneven ground, and plumb the tally pins, whether by sticking or dropping the same; that we will report the true distance to all notable objects, and the true length of all lines that we assist in measuring, to the best of our skill and ability.

John Gill
William E. Smith

SWORN to and subscribed before me, this 22nd day
of December, 1881

William Graves

William Graves
Notary Public

I, G. D. Barclay

do solemnly swear that I will well and truly perform the duties of

Surveyor

according to instructions given me,

and to the best of my skill and ability.

G. D. Barclay

SWORN to and subscribed before me this 22nd day
of December, 1881

William Graves

William Graves
Notary Public



Field Notes
of the Survey of

The Grey Mining Claim

situated in

Globe Mining District
Gila County
Arizona

Surveyed under instructions from
U. S. Surveyor General John
Wasson, bearing date of December
17th 1881

Survey commenced Dec. 22nd 1881
Survey completed Dec 23rd 1881

A. G. Bendleton
U. S. Dep. Min. Surveyor

Field Notes of Survey of the Grey Mine

feet

Beginning at J. P. being the S. W. End centre of the claim and the N. E. End centre of the "Hooier" mine, the point being marked by a monument of stones 2 feet high marked G. I. P. on the East side and H. I. P. on the West side, situated on the top of a ridge 350 feet N. W. of the Haskin Road and about 1/2 miles N. N. E. from the town of Globe

Thence N $19^{\circ} 34' W.$

Variation $13^{\circ} 25' E.$

300 to a monument situated near the bottom of a ravine, said monument consists of a cedar post 2 x 3 inches 3 feet high marked on one side G. 1. and on the other side H. 1. surrounded by a mound of stones 18 inches high, being the West corner of the Grey and the North corner of the Hooier Mines.

Thence N $54^{\circ} 15' E.$

Variation $13^{\circ} 25' E.$

1264 to a monument situated at the foot of a hill and just on the East side of the Haskin road, said monument consists of a cedar post 2 x 4 inches 2 feet high marked G. 2 on one side and C. 4. on the opposite side surrounded by a mound of stones 18 inches high, being the North corner of the Grey and the West corner of the "Euprite" mine

Thence S $19^{\circ} 34' E.$

Variation $13^{\circ} 25' E.$

300 feet

To a monument of stone on the outcrop of the ledge situated on the top of a large black boulder on the East side of a ravine, marked C.I.P. being the N.E. end of the Grey and the S.W. end of the "Cuprite" Mines

Thence S $19^{\circ}34'E$. (same course)
Variation $13^{\circ}25'E$

300

To a monument situated on the South side of the road to the "Gillinois" Mine said monument consists of a Cedar post 2x3 inches 2 1/2 feet high marked G.S. on one side and C.I. on the opposite side surrounded by a mound of stones 18 inches high being East corner of the "Grey" and the South corner of the "Cuprite" Mines.

Thence S. $54^{\circ}15'W$.
Variation $13^{\circ}25'E$.

1264

To a monument, situated on the South slope of a hill near the foot and 50 feet from the Harkin road, said monument consists of a Cedar post 2x5 inches 2 1/2 feet high marked G.4. on one side and H 5 on the opposite side being the South corner of the Grey and the East corner of the Hoover mines

Thence N. $19^{\circ}34'W$.
Variation $13^{\circ}25'E$.

300

up the hill to the place of beginning
Containing 44.94 Acres
16.72

From the North corner to U.S. Mineral Monument No 2 of Globe District is N. $47^{\circ}26'E$. 2475 feet

The work consists of a shaft 48 feet deep cost \$500.00 situated 269250

149.8 feet from the I.P. and S.W. End center
being on the S.E. side of the Ledge.

An open cut 12 feet deep at the end and
20 feet long cost \$150.00 situated $N 53^{\circ} 45' E$
838 feet from the I.P. and S.W. End center
making a total of \$650.00

I certify that the improvements described
were made by the Claimant and his
grantor and exceed \$500.00 in value

The Lines are all run on true bearings by
Solar Compass

Variation as determined by Solar Compass
is $13^{\circ} 25'$ East of North

The formation is Limestone and Quartzite

A. G. Penclleton
U.S. Dep. Min. Surveyor

FINAL OATHS FOR SURVEYS OF MINING CLAIMS & MILL SITES.

A LIST of the names of individuals employed to assist in running, measuring, or marking the lines and corners described in the foregoing field-notes of the survey of the Grey Mining Claim located in Globe Mining District, Gila County, Arizona, showing the respective capacities in which they acted.

John Gill Chainman.
W.E. Smith Chainman.
G.D. Barclay Axeman.
G.D. Barclay Flagman.

WE hereby certify that we assisted A.G. Rendleton U. S. Deputy Surveyor, in surveying the Grey Mining Claim claimed by Joseph McCarter located in Globe Mining District, Gila County, and in Township No. _____ Range No. _____ of the Gila and Salt River base and meridian, Arizona, and that said Survey has been in all respects, to the best of our knowledge and belief, well and faithfully executed, and the boundary monuments planted according to the instructions furnished by the Surveyor General.

John Gill Chainman.
William E. Smith Chainman.
G.D. Barclay Axeman.
G.D. Barclay Flagman.

SWORN TO AND SUBSCRIBED before me this 25th day of December William Graves 1881

William Graves
Notary Public

I, A.G. Rendleton U. S. Deputy Surveyor, do solemnly swear that, in pursuance of instructions from the U. S. Surveyor-General for Arizona, bearing date the 17 day of December 1881, I have well, faithfully and truly, in my own proper person, and in strict conformity with the instructions furnished by the Surveyor-General and the laws of the United States, surveyed all those portions of the Grey Mining Claim claimed by Joseph McCarter located in Globe Mining District, Gila County, Arizona, as are represented in the foregoing field-notes as having been surveyed under my directions; and I do further solemnly swear that all the corners of said surveys have been established and perpetuated in strict accordance with the instructions furnished me, and that the foregoing are the true and original field notes of such surveys.

A.G. Rendleton Deputy Surveyor.

SWORN TO AND SUBSCRIBED before me this 23rd day of December 1881

William Graves
Notary Public



8

Notice

The undersigned being the owner of and in possession of the Grey Mine located March 5th 1879 by W. K. Woodson, in order to more fully comply with the requirements of the Mining Act of Congress approved May 10th 1872 hereby make an amended notice covering the same ground and more particularly described as follows to wit: Beginning at this the Initial point being the S. W. End Center of this claim and the N. E. end center of the Hoosier the point being marked by a monument of stones situated on the top of a ridge 350 feet N. W. from the Hoosier road and about 1 1/2 miles N. N. E. from the Town of Globe, Thence N. 19° 34' W. 300 feet to a monument situated near the bottom of a ravine being the N. W. Cor. of this claim and the N. E. corner of the Hoosier Thence N. 54° 15' E 1264 feet to a monument situated at the foot of a hill and just on the east side of the Hoosier Road, Thence S. 19° 34' E. 300 feet to a monument on the outcrop situated on the top of a large black boulder on the East side of a ravine being the N. E. end center of this claim and the S. W. end center of the "Cuprite" Mine. Thence S. 19° 34' E. 300 feet to a monument situated on the South side of the road to the Illinois Mine, being the S. E. Cor of this claim and

the S. W. Corner of the Cuprite. Thence S. $54^{\circ} 15' N.$ 1264 feet to a monument being the S. W. Cor. of this claim and the S. E. Corner of the "Hoosier". Thence N. $19^{\circ} 34' W.$ 300 feet to the place of beginning. Variation $13^{\circ} 25'$ East as determined by Solar Compass. —
Lines run on true bearings. —

Globe District Gila Co. A. T. Nov. 28th 1881.

Witness, Joseph McCarter
A. G. Pendleton.

Recorded at request of
W. C. Spence at 10. min. past 11 o'clock
A. M. December 1st 1881.

Territory of Arizona
County of Gila

I J. P. Miller County Recorder in and for the County of Gila do hereby certify that the above and foregoing is a full true and correct copy of the Amended Notice of Location of the "Grey" mine, as the same appears of Record in my office in Book 1 at pages 320-321.

In witness whereof I have hereunto set
my hand and affixed my
Official seal this 12th day of
Dec. A. D. 1881. J. P. Miller
Recorder



Certified Copy-

Grey Heron

Notice of Location

I the undersigned have this day located and do claim 1500 feet of this silver bearing quartz ledge lode or vein commencing at this monument and running N. E. 1500 feet to a Stone monument and 300 feet of surface ground on each side of said ledge or vein. This mine is situated about 1/2 miles N. E. of Globe City in the Hammond Gulch and is the just extension of the Hoosier Mine east situated in Globe Mining District Pinal County A. T. and shall be known as the "Grey Mine". Located March the 8th 1879.

Witnesses	Locator
Haupton Ellis	W. H. Woodson
J. M. McDonnell	

Filed and recorded 2. P. M.
March 8th 1879.

A. S. Pendleton Dist Recorder
By S. W. Swasey Deputy

Territory of Arizona
County of Gila

J. P. Miller County
Recorder in and for the County of Gila do hereby
certify that the above and foregoing is a full true
and correct copy of the original Location of the

of the "Grey Mine" as the same appears of Record
in Book 5- page 171. Records of Globe Mining
District, which said Records are now a part of
my Office -

Witness my hand and official seal this
12th day of December A.D. 1881.

R. Miller
Recorder

Authenticated Copy

"Grey Mine"

AFFIDAVIT OF FIVE HUNDRED DOLLARS IMPROVEMENTS.

We, John Gill and W. E. Smith
of lawful age, being first duly sworn according to law, depose and say that we are acquainted with the
Grey
_____ mining claim, situate in
Blake Mining District, Gila County, Arizona
Territory, for which Joseph McCarter
has made application for survey prior to application for patent under the provisions of the Act of
Congress approved May 10, 1872, and that the labor done and improvements made thereon by the appli-
cant and his grantor exceed Five Hundred Dollars in value, and further that we are not per-
sonally interested in said mine.

John Gill
William E. Smith

TERRITORY OF ARIZONA,

County of Gila } SS.

SWORN AND SUBSCRIBED before me, this 23rd
day of December 1881.

William Graves
Notary Public

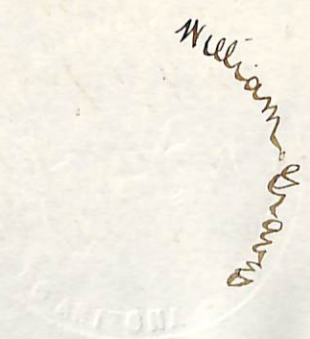

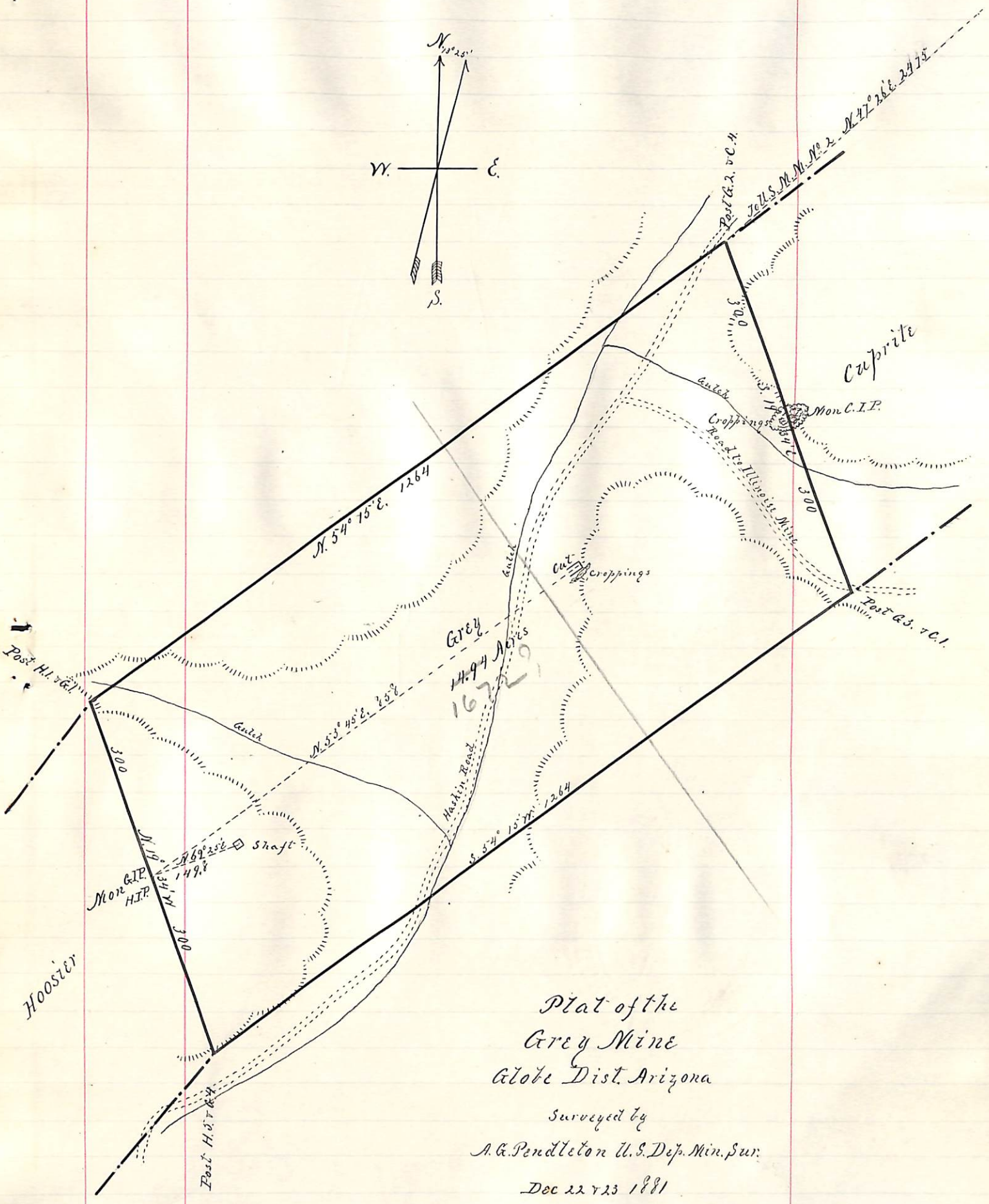

Plat of the
Grey Mine
Globe Dist. Arizona

Surveyed by
A. G. Pendleton U.S. Dep. Min. Sur.
Dec 22 1881
Scale 200ft = 1 inch

U. S. Surveyor General's Office.

Tucson, Arizona, *January 3rd* 1882

The foregoing field notes of the survey of the *Grey*
the *Globe* Mining Claim situate in
Mining District, *Gila*
County, Arizona, claimed by
Joseph M. Cortez
survey executed by *A. G. Puddledow* Deputy
Surveyor, under instructions from this office, having been critically examined
and the necessary corrections and alterations made, the said field notes and
the survey they describe are hereby approved.

John Mason.

Surveyor General.