

MS -

0

0

3

1

6

LOT NO. 37

Survey No. 316

Field Notes

of the survey of the

Silver Queen

Mining claim

Situate in San Pedro mining district,

County of Pinal and in Sec. 20, Tp. 35

Range 14 E, of the Gila and Salt River Meridian.

Arizona.

Claimed by Peter Whitmer and Lyman Perre.

Survey executed by Solon M. Allis D. S.

Under instructions dated January 11th 1882

Survey commenced January 26th 1882

Survey completed January 26th 1882

Pat. No. 7634 - May - 1883.

PRELIMINARY OATHS

FOR SURVEYS OF MINING CLAIMS AND MILL SITES.

WE, *L. K. Watson* and *J. M. Roberts*

do solemnly swear that we will faithfully execute the duties of Chain Carriers; that we will level the chain upon uneven ground, and plumb the tally pins, whether by sticking or dropping the same; that we will report the true distance to all notable objects, and the true length of all lines that we assist in measuring, to the best of our skill and ability.

L. K. Watson

J. M. Roberts

SWORN to and subscribed before me, this *26th* day of *January*, 188*2*

Solon M. Allis

Notary Public

Pima Co. A.T.

I, *William C. Perry*

do solemnly swear that I will well and truly perform the duties of *Hayman*

according to instructions given me, and to the best of my skill and ability.

Wm C Perry

SWORN to and subscribed before me this *26th* day

of *January*, 188*2*

Solon M. Allis

Notary Public

Pima Co. A.T.



Plat

Field ^{and} Notes.

U. S. Mineral Monument

No One

Established Jan 21. 1882

by
John W. Ellis

U. S. Geop Surveyors

4

Field Notes of U.S. Mineral Monument No 1 San Pedro

Pedro District. Pinal Co A. T. Established Jan 26. 1882
By Solon M. Allis U. S. Dep Surveyor.

On summit of long ridge dist about three miles N.W. of Cotton Wood Spring and about fourteen miles N of Willow Spring I dug a hole in rotten Sphenite Rock ten feet deep and drove an iron pipe $\frac{3}{4}$ of an inch in dia one foot long its full length into the rock. Over this I set a Cedar Post six inches in dia at its foot squared 4 inches in dia at top 11 feet high - Marked U. S. Min Mon No 1 San Pedro dist. setting post two feet in the ground and built a monument of stones four feet high and four feet in diameter from which

Var $13^{\circ}22' E$ by observation on Polaris -

Graham Peak bears $N 72^{\circ}22' E$
Antelope Peak " $S 24^{\circ}36' E$ dist 3 miles approx -
Center of Staple Church Rock Santa Catalina Mts - bears South $0^{\circ}52' W$ -
Cottamund Spring bears $S 39^{\circ}22' W$
dist 4 miles approx -
Peacho Peak bears $S 47^{\circ}22' W$ -
Black Peak - Pinal Mts bears $N 46^{\circ}38' W$ -

This Monument is about nine miles from John Bates House - at Mouth of the San Pedro River near Road that leads to the Silver Queen Mine about 600 feet North East of large Cedar tree where a forge and camp was found - Monument Established Jan 26. 1882

Assistants } L. K. Walrus
 } J. M. Roberts
 } W. C. Perry

Solon M. Allis.
U. S. Dep Surveyor -

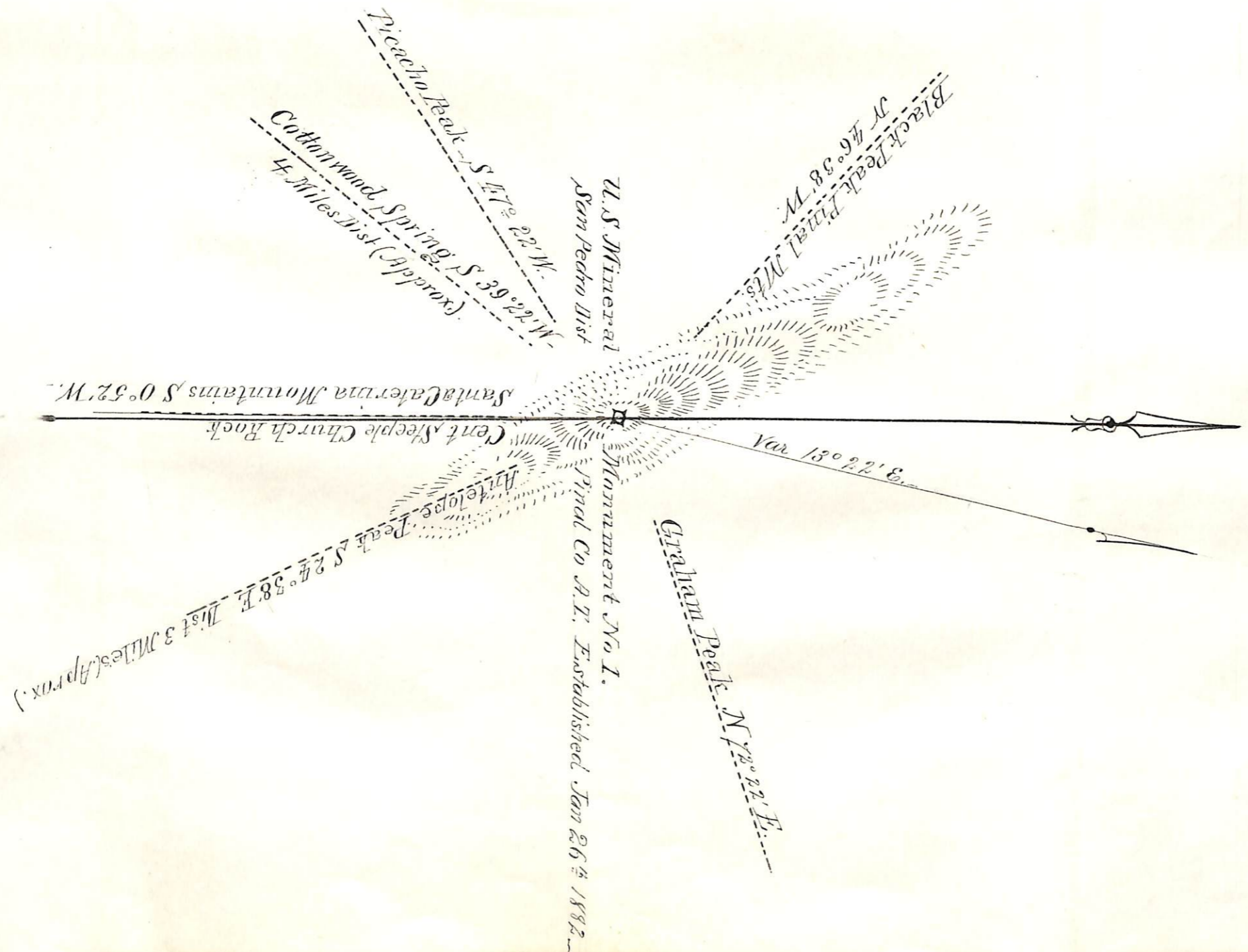

Year 1892

5

Field Notes

and
Pat-

of

Survey of Silver Run
of Mine

San Pedro ^{District in} Wyoming
County

Printed by S. J.

Surveyed by John W. Allen
Deputy Surveyor

By order of
John W. Allen

Surveyor General W. T.
Bates Jan 11. 1882

Survey Commenced
and Completed
January 26. 1882

7

Field Notes of Survey of "Silver Queen"

San Pedro Dist Pinal Co N.T.

Commenced at Initial Monument at N.E. end of claim where notice of Location was found and at center of the end of claim I set a cedar post 4x4 in sq 5ft long 2ft in the ground marked S.Q. N^o 1 and built a monument of stones 2 1/2 ft high this monument being near the ~~N.W.~~^S end monument of the Foundation Claim which is an Eastern Extension of Silver Queen.

From said Initial Monument of Silver Queen U.S. Mineral Monument N^o 1 San Pedro Dist bears N 40° 12' W

Var 13° 22' East by observation on Polaris - Said U.S. Min Monument being dist 373 feet.

Thence Iron ^{N. 28° 38' W.} Var 13° 32' E

Set Along N.E. end boundary of claim 300 ft to N.E. cor of Silver Queen where I set a cedar post 4x4 inches sq 5ft long marked S.Q. N^o 2, set post 2ft in the ground and built a monument of stones 2 1/2 ft high - from which Var 13° 22' E.

U.S. Mineral Monument N^o 1 bears N 73° 08' W Dist 86 ft.

This being also the N.W. cor of Foundation

Min =
Thence Iron S 61° 22' W

Var 13° 22' E

Along N.W. side boundary of claim 610 ft to a point opp shaft N^o 2 Dist 257 ft on line perpendicular to course

664 ft to a point opp shaft N^o 2 Dist 257 ft

1485 ft to N.W. cor of claim where I

set a cedar post 4x4 in sq. 5ft long marked S.Q. N^o 3 - set post 2 feet in the ground and built a monument of stones 2 1/2 ft high this monument being also the N.E. cor of The Sunset

Field Notes of Survey of Silver Queen

San Pedro Det Pinal Co N.J.

mine which is the Western Extension of Silver Queen -

Thence I ran

Var $13^{\circ}22' E$

ft $S 28^{\circ}38' E$ - along S.W. end boundary of claim this being also the N.E. end of the Sunset claim ✓
 200 ft In small gulch running westerly -
 300 ft In Center of S.W. End of claim when I set a cedar post 4×4 in sq 5 ft long marked S.Q. N^o 4 set 2 ft in the ground and built a monument of stones $2\frac{1}{2}$ ft high from which shaft of the Sunset mine bears - $S 53^{\circ}22' West$ dist 45 feet. This monument is being the N.E. Center monument of Sunset claim and its initial -

Thence I ran

Var $13^{\circ}22' E$

$S 28^{\circ}38' E$ continuation of S.W. end boundary of Silver Queen
 300 ft to S.W. Cor of claim this also being the S.E. cor of the Sunset mine when I set a cedar post 4×4 in sq 5 ft long set 2 ft in the ground and marked S.Q. N^o 5 and built a monument of stones $2\frac{1}{2}$ feet high.

Thence I ran

Var $13^{\circ}22' E$

ft $N 61^{\circ}22' E$ along S.E. boundary
 875 ft to a point opp Discovery shaft on hill - distant 300 ft -
 1485 ft to S.E. cor of claim this also being the S.W. cor of the Foundation mine - when I set a cedar post 4×4 inches sq 5 ft high marked S.Q. N^o 6 set post 2 ft in the ground and built a monument of stones $2\frac{1}{2}$ ft high -

Field Notes of Survey of Silver Queen

San Juan Pitt Canal Co. - A.T.

Thuse I ran

Tap 13°22' E.

300 ft along N.E. end of claim N 28° 38' W

To edge of beginning of
thin claim contain 20.45

Acres.

General Description -

This claim lies about ~~4~~ miles N.E. of bottom road spring and in the range of hills south of the ridge and between that rim and Miller Spring - also about nine miles from the mouth of the San Juan River in a westerly direction, in San Juan Dist Canal Co. N.E. J.

The improvements on this claim made by the claimant and their grants exceed the value of fair value and value - consists as follows -
of one high wt 2 88 ft deep
5 x 6 ft high wt 3 1/2
four deep - 5 x 6 ft -
Drietary rights / merely
concerned -

John W. Allen
A. J. Deputy Surveyor

FINAL OATHS FOR SURVEYS OF MINING CLAIMS & MILL SITES.

A LIST of the names of individuals employed to assist in running, measuring, or marking the lines and corners described in the foregoing field-notes of the survey of

The Silver Queen
located in San Pedro Mining District, Pinal County, Arizona, showing the respective capacities in which they acted.

L. K. Watson Chainman.
J. M. Roberts Chainman.
Wm C. Perry Axeman.
Wm C. Perry Flagman.

WE hereby certify that we assisted Solon M. Allis
U. S. Deputy Surveyor, in surveying The Silver Queen Mine
claimed by Peter Whitman & Lyman Fere
located in San Pedro Mining District, Pinal County,
and in Township No. _____ Range No. _____ of the Gila and Salt River base and meridian,
Arizona, and that said Survey has been in all respects, to the best of our knowledge and belief, well and
faithfully executed, and the boundary monuments planted according to the instructions furnished by the
Surveyor General.

L. K. Watson Chainman.
J. M. Roberts Chainman.
Wm C. Perry Axeman.
Wm C. Perry Flagman.

SWORN TO AND SUBSCRIBED before me this 26th day
of January 1882

Solon M. Allis
Notary Public
Pinal Co. A. T.

I, Solon M. Allis U. S. Deputy Surveyor, do solemnly swear that, in pur-
suance of instructions from the U. S. Surveyor-General for Arizona, bearing date the 11th day of
January 1882, I have well, faithfully and truly, in my own proper person, and in
strict conformity with the instructions furnished by the Surveyor-General and the laws of the United
States, surveyed all those portions of The
Silver Queen Mine
claimed by Peter Whitman and Lyman Fere
located in San Pedro Mining District, Pinal County,
Arizona, as are represented in the foregoing field-notes as having been surveyed under my directions; and
I do further solemnly swear that all the corners of said surveys have been established and perpetuated in
strict accordance with the instructions furnished me, and that the foregoing are the true and original field
notes of such surveys.

Solon M. Allis Deputy Surveyor.

SWORN TO AND SUBSCRIBED before me this 30th day
of January 1882

Wm Haynes
Notary Public
Pinal County
A. T.



Amended Location Notice.

NOTICE IS HEREBY GIVEN, That the undersigned in compliance with the requirements of the Mining Act of Congress, approved May 10, 1872, ~~on~~ ^{from this Amended Location Notice} ~~located~~ ~~and claim~~ ~~1500~~ ~~hundred~~ linear feet along the course of this lead, lode or vein of mineral bearing quartz, and ~~300~~ ³⁰⁰ feet in width on each side of the middle of said lead, lode or vein, situate in the San Pedro Mining District County of Pinal Territory of Arizona, and more particularly described as follows, to-wit:

COMMENCING at this monument of stone, being the center of the North-East end of claim, and upon which this notice is posted; thence northely three hundred feet to a monument of stones; thence westerly fifteen hundred feet to a monument of stones; thence southerly three hundred feet to a monument of stones, being the center of the South west end of claim; thence southerly three hundred feet to a monument of stones; thence easterly fifteen hundred feet to a monument of stones; ^{and} thence northely three hundred feet to place of beginning.

THIS CLAIM is situated about four miles from Big Cottonwood in a northely direction and shall be known as the Silver Queen Mine; and this Amended location notice is made by the present owners, by purchase, of said Mining claim, for the purpose of correcting a mistake in the original location notice, and for no other purpose whatever, ~~and shall be known as the~~ ^{Mine.}

~~I~~ Dated on the Claim this December 5th 1881,

Present Owners } Peter Whitmer
Syman Herre

Silver Queen Mine
San Pedro District
Dec. 25. 1881.

Silver Queen

Filed and recorded at
request of T. L. Hilco,
Dec. 28. A. D. 1881. at
1.30 o'clock P. M. in
Book 6. Records of Mine
Pinel County A. D. page 94.
Jno. J. Devins Recorder
By Mine & Thomas Deputy.

Location Notice

Notice is hereby given that the undersigned in compliance with the requirements of the Mining Act of Congress, approved May 10. 1872 have this day located and claim fifteen hundred linear feet along the course of this lead, lode or vein of mineral bearing quartz and three hundred feet in width on each side of the middle of said lead, lode or vein, in the County of Pinal Arizona and more particularly described as follows, to wit: Commencing at this monument of stones, being the center of the North East end of claim and upon which this notice is posted; thence in a Northern direction three hundred feet to a monument of stones; thence in a Western direction fifteen hundred feet to a monument of stones; thence in a Southern direction three hundred feet to a monument of stones, being the centre of the South West end of claim; thence in a Southern direction three hundred feet to a monument of stones; thence in a Eastern direction three

hundred feet to a monument of
 stone; thence in a Northern di-
 rection three hundred feet to place
 of beginning. This claim is
 situated about 4 miles from Big
 Cottonwood in a Northern direction
 and shall be known as the Silver
 Queen Mine. J. T. Bates
 Located February 16th 1880, L. K. Watson
 J. M. Roberts

Filed and recorded at request of
 J. T. Bates, March 8. 1880 at 5 o'clock P.M.

John J. Devine Recorder.
 By Thos. H. Griffin Deputy.

Territory of Arizona } s. s.
 County of Pinal }

I, John J. Devine
 do hereby certify that the above and
 foregoing is a full, true and correct
 copy of the Location Notice of the
 Silver Queen Mine, as the same
 appears of record in my office,
 Book 4. Records of Mines, page 56.
 In Witness Whereof, I have
 hereunto set my hand and
 affixed my official seal,
 this ninth day of January

3
4
5
6
7
8
9
10
11
12
13
14
15
16
17
18
19
20
21
22
23
24
25
26
27
28

Certified Copy
of
Location Notice
of
Silver Queen
Mine



AFFIDAVIT OF FIVE HUNDRED DOLLARS IMPROVEMENTS.

We, L. K. Watson and J. M. Reed
of lawful age, being first duly sworn according to law, depose and say that we are acquainted with
the Silver Queen
_____ mining claim, situate in San Pedro
_____ Mining District, Pinal County, Arizona
Territory, for which Peter Whitney and Lynman Ferris
have made application for survey prior to application for patent under the provisions of the Act of
Congress approved May 10, 1872, and that the labor done and improvements made thereon by the
applicants and his grantors exceed Five Hundred Dollars in value, and further that we are
not personally interested in said mine.

L. K. Watson
J. M. Roberts

TERRITORY OF ARIZONA, }
County of Pima } SS.

SWORN AND SUBSCRIBED before me this 26th
day of January 1882

Solon M. Allen
Notary Public Pima Co. A.T.

SKEETCH

— 11' —

SILVER QUEEN

Scale One inch to 200 feet

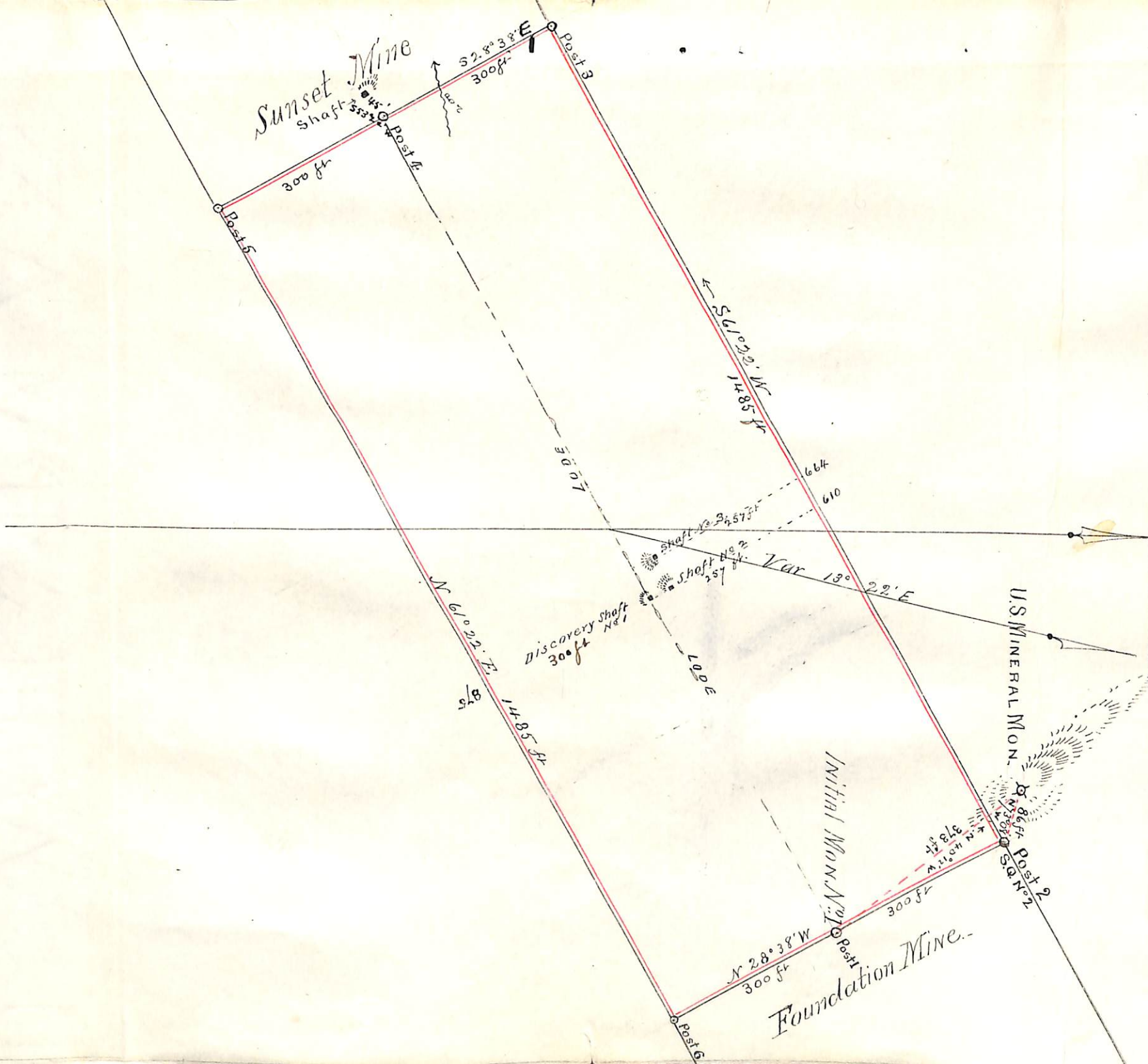

U. S. Surveyor General's Office.

Tucson, Arizona,

January 31st 1882

The foregoing field notes of the survey of the

Queen ^{Mining} ~~Bed~~

Claim

situate in

the ~~San Pedro~~

Mining District, Pinal

County, Arizona, claimed by

Peter Whitmer and

Susan Lane

survey executed by

Solon M. Ellis

Deputy

Surveyor, under instructions from this office, having been critically examined and the necessary corrections and alterations made, the said field notes and the survey they describe are hereby approved.



Surveyor General.

N

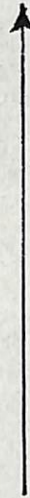

Scale: 1 inch = 200 ft.

Surveyed Jan. 26, 1882
By S. M. Allis, U. S. D. S.

