

**M  
S  
-**

**0  
0  
3  
1  
9**

LOT NO. 37

Survey No. 319

Field Notes

of the survey of the

"Champion"

Mining claim

Mc Miller <sup>sub</sup>

Situate in ..... mining district,

County of Gila, and in Sec. 24, Tp 2 N

Range 16 E, of the Gila and Salt River Meridian.

Arizona.

Claimed by L. J. Webster

Survey executed by A. G. Pendleton D. S.

Under instructions dated January 19<sup>th</sup> 1882

Survey commenced February 14<sup>th</sup> 1882

Survey completed February 15<sup>th</sup> 1882

# PRELIMINARY OATHS

FOR SURVEYS OF MINING CLAIMS AND MILL SITES.

WE, G. A. Bibb and E. Blake

do solemnly swear that we will faithfully execute the duties of Chain Carriers; that we will level the chain upon uneven ground, and plumb the tally pins, whether by sticking or dropping the same; that we will report the true distance to all notable objects, and the true length of all lines that we assist in measuring, to the best of our skill and ability.

G. A. Bibb

E. Blake

SWORN to and subscribed before me, this 12<sup>th</sup> day  
of February, 1882

Geo A Allen  
Justice of the Peace

I, W. G. Pendleton

do solemnly swear that I will well and truly perform the duties of

Flaman according to instructions given me,

and to the best of my skill and ability.

W. G. Pendleton

SWORN to and subscribed before me this 12<sup>th</sup> day  
of February, 1882

Geo A Allen  
Justice of the Peace

Field Notes  
of the Survey of

The Champion Mining Claim

Situated in

<sup>Globe</sup>  
McMillen Mining District  
Gila County  
Arizona

Surveyed under instructions from  
U.S. Surveyor General John Wasson  
bearing date of January 19<sup>th</sup> 1882

Survey commenced February 13<sup>th</sup> 1882.  
Survey completed February 14<sup>th</sup> 1882

A. G. Pennington  
U.S. Dep. Min. Surveyor

Field Notes of the Champion Mine

feet

Begin at A. P. being the middle of the Claim the point being marked by a monument of stones 2 feet high not marked situated on the ledge on the South West slope of the hill

Thence S.  $46^{\circ}30'W$ .

Var.  $13^{\circ}40'E$ .

750 to a monument of stones 2 feet high not marked situated on the South West side of a gulch near the bottom being the S.W. End center of the Claim

Thence S.  $43^{\circ}18'E$ .

Var.  $13^{\circ}40'E$ .

300 to a monument situated on the West slope of Chromo Butte, said monument consists of a Cedar post 2 feet high 2 x 4 inches marked C. No. 1. surrounded by a mound of stones 18 inches high.

Thence N.  $46^{\circ}02'E$ .

Var.  $13^{\circ}40'E$ .

1490 to a monument situated on the N.E. slope of a hill said monument consists of a Cedar post 2 1/2 feet high one foot in the ground 3 inches in diameter at the top and 5 inches in diameter at the bottom marked C. No. 2. surrounded by a mound of stones 2 feet high

Thence N.  $43^{\circ}18'W$ .

Var.  $13^{\circ}40'E$ .

300 to a monument of stones 2 1/2 feet high not marked situated on the N.E. slope of the hill near the top being the N.E. End center of the Claim

300 feet Thence N. 43° 18' W. same course  
Variation 13° 40' E.

to a monument situated on the North slope of the hill said monument consists of a Cedar post 3 feet high one foot in the ground 2 inches in diameter at the top and 4 inches in diameter at the bottom marked C. No. 3. surrounded by a mound of stones 2 feet high.

Thence S. 46° 02' W.  
Variation 13° 40' E.

1490 to a monument situated on the West slope of Crown Butte said monument consists of a Cedar post 2 feet high 2 x 4 inches marked C. No. 4. surrounded by a mound of stones 18 inches high

Thence S. 43° 18' E.  
Variation 13° 40' E

300 to the S.W. End Center monument

Containing 20.52 Acres

From Corner No 4 being the West Corner of the Claim to U.S. Min. Mont. No 4 of Globe District N. 80° 34' W. 7676.5 feet

From the N.E. End Center Devens Peak bears N. 11° 45' E. Left hand one of the Crown Buttes bears N. 40° 28' E.

The work consists of an Air shaft N. 7° 00' E 13 feet from the I.P. 70 feet deep cost \$560.00. A shaft S. 51° 00' W. 271 feet from the I.P. 90 feet deep cost \$720.00  
A Tunnel S 52° 30' W 158 1/2 feet from the I.P. 237 feet long cost \$1896.00 Drifts in the shaft to the amount of 245 feet cost \$2000.00 Cuts slopes and other work to the amount of \$5000.00 Total \$10176.00

I certify that said improvements exceed \$500.00 in value and were made by the Applicant and his grantors

This Claim is situated on the West slope of Chromo Butte and is consequently West of the Western Boundary line of the White Mountain Indian Reserve

The Variation as determined by solar Compass is  $13^{\circ}40'$  East of North

The Lines are all run on true bearings by solar Compass

The Formation is Granite

A. G. Pendleton

U.S. Dep. Min. Surveyor

FINAL OATHS FOR SURVEYS OF MINING CLAIMS & MILL SITES.

A LIST of the names of individuals employed to assist in running, measuring, or marking the lines and corners described in the foregoing field-notes of the survey of The Champion Mining Claim located in McC Miller Mining District, Gila County, Arizona, showing the respective capacities in which they acted.

G. H. Bitt Chainman.  
E. Blake Chainman.  
W. G. Pundleton Axeman.  
W. G. Pundleton Flagman.

WE hereby certify that we assisted A. G. Pundleton U. S. Deputy Surveyor, in surveying The Champion Mining Claim claimed by L. J. Webster located in McC Miller Mining District, Gila County, and in Township No.      Range No.      of the Gila and Salt River base and meridian, Arizona, and that said Survey has been in all respects, to the best of our knowledge and belief, well and faithfully executed, and the boundary monuments planted according to the instructions furnished by the Surveyor General.

G. H. Bitt Chainman.  
E. Blake Chainman.  
W. G. Pundleton Axeman.  
W. G. Pundleton Flagman.

SWORN TO AND SUBSCRIBED before me this 15<sup>th</sup> day of February 1882

Geo A. Allen  
Justice of the Peace in and for the County of Gila AZ

I, A. G. Pundleton U. S. Deputy Surveyor, do solemnly swear that, in pursuance of instructions from the U. S. Surveyor-General for Arizona, bearing date the 19<sup>th</sup> day of January 1882, I have well, faithfully and truly, in my own proper person, and in strict conformity with the instructions furnished by the Surveyor-General and the laws of the United States, surveyed all those portions of The Champion Mining Claim claimed by L. J. Webster located in McC Miller Mining District, Gila County, Arizona, as are represented in the foregoing field-notes as having been surveyed under my directions; and I do further solemnly swear that all the corners of said surveys have been established and perpetuated in strict accordance with the instructions furnished me, and that the foregoing are the true and original field notes of such surveys.

A. G. Pundleton Deputy Surveyor.

SWORN TO AND SUBSCRIBED before me this 15<sup>th</sup> day of February 1882

Geo A. Allen  
Justice of the Peace in and for Gila Co AZ



8

Champion Mine

Notice is hereby given that I have this day located and claim fifteen hundred feet on this mineral bearing lode as follows: Commencing at this notice monument <sup>2d</sup> running seven hundred and fifty feet north east to the northeastern boundary <sup>2d</sup> running southwest from this notice seven hundred and fifty feet to the southwestern boundary. I also claim three hundred feet on each side of the middle of the vein, and all rights granted by the U.S. mining laws. Location about five <sup>1/2</sup> miles north east of the "Rescue" mine, Pinal County, Arizona Territory, Apache mountains.

December 9, 1875

J. F. Plymmer

Filed <sup>(and)</sup> recorded at the request of J. F. Plymmer at 2 o'clock P.M. December 24<sup>th</sup> A.D. 1875

Jno. J. Devine, Recorder

I the undersigned having located this claim on the 9<sup>th</sup> day of December 1875, now make a new location, covering the same ground, under the same name, to wit, the **CHAMPION** mine. This I do to more fully comply with the Mining Act of May 10<sup>th</sup> 1872.

Notice of Location.

By the virtue of the mining Act of May 10, 1872 and the laws of this Mining District I the undersigned do this day locate and claim 1500 feet along this vein or lode of silver bearing ore <sup>2d</sup> 300 feet on each side thereof as follows: Commencing on the ledge at the middle of the claim, at a monument on which this notice is posted of which stands on the western slope of the Schroma Butte of about 5 miles N.N.E. of the Ramboz Camp <sup>2d</sup> Rescue mine & running 750 feet each way along the course of the vein N.E. by N. N.W. by S. Thence S.E. by E. 300 feet to a monument of stones; Thence N.E. by N. 1500 feet to a monument of stones. Thence N.W. by W. 300 feet to a monument of stone on ledge on N. east end of claim; Thence N.W. by W. 300 feet to a monument of stones; Thence N.W. by S. 1500 feet to a monument of stones. Thence S.E. by E. 300 feet to the S. west central boundary monument; This claim is to be known as the **CHAMPION** mining claim, Schroma Butte, Pinal County, February 5, A.D. 1876, Arizona Territory

Witness by L. J. Wilson }

F. P. Polymer.

Filed and recorded at request of F. P. Polymer, at 9 o'clock Am. Feby. 9<sup>th</sup> AD 1876

John J. Devine, Recorder

Filed and recorded 2 o'clock Pm. Nov. 7. 1879

A. J. Pendleton, District Recorder

By G. A. Swasy Deputy.

Territory of Arizona }  
Gila County } Jas

J. P. Miller County Recorder of said County in the Territory  
aforesaid, do hereby certify that the above and foregoing is a full true and correct  
copy of the Notices of Location of the "Champion" mining claim as the same  
appears of record, in my office, in Book 5 at Pages 299 et seq. of "Globe Mining  
District Records"

Witness my hand and official seal this 16<sup>th</sup> day of January  
A.D. 1882, at Globe in said County and Territory

J. P. Miller Co. Recorder

By R. L. Long Deputy.

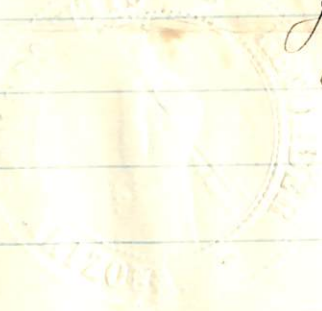

(Classified Copy of)

Location Notice

for CHAMPION Mine

## AFFIDAVIT OF FIVE HUNDRED DOLLARS IMPROVEMENTS.

We, G. H. Bibb and W. G. Pendleton  
 of lawful age, being first duly sworn according to law, depose and say that we are acquainted with  
 the Champion  
 mining claim, situate in McC Miller  
 Mining District, Gila County, Arizona  
 Territory, for which A. J. Webster and \_\_\_\_\_  
 has made application for survey prior to application for patent under the provisions of the Act of  
 Congress approved May 10, 1872, and that the labor done and improvements made thereon by the  
 applicant and his grantors exceed Five Hundred Dollars in value, and further that we are  
 not personally interested in said mine.

G. H. Bibb  
W. G. Pendleton

TERRITORY OF ARIZONA, }  
 County of Gila } SS.

SWORN AND SUBSCRIBED before me this 15<sup>th</sup>  
 day of February 1882

Geo A Allen  
 Justice of the Peace  
 in and for Gila Co. AZ

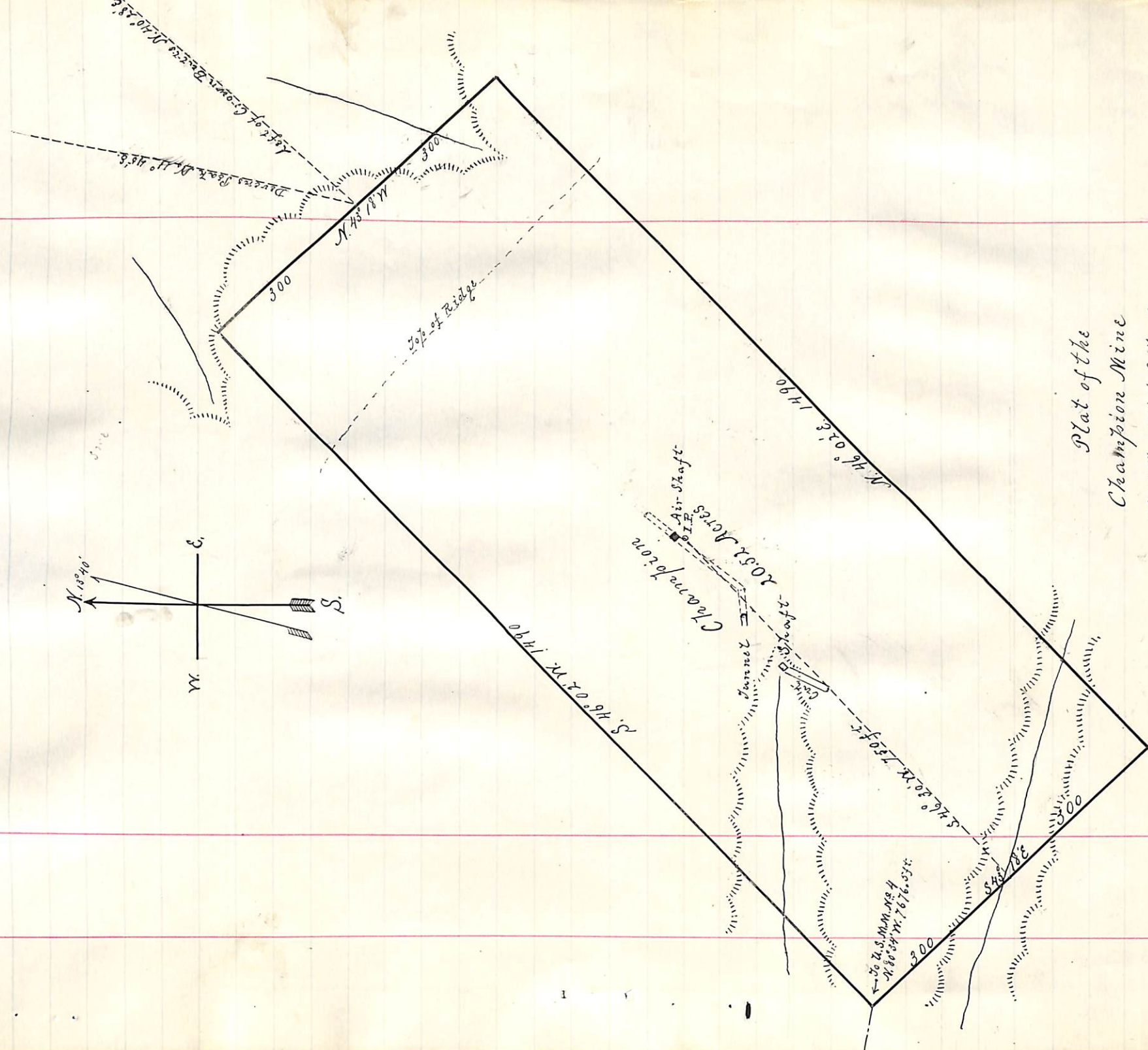
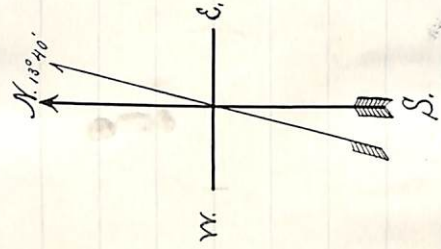

Plat of the  
 Champion Mine  
 McMillen Dist Gila Co.  
 Arizona  
 Surveyed Feb 19<sup>th</sup> + 14<sup>th</sup> 1882  
 by A. G. Pendleton U.S.D.S.  
 Scale 200ft = 1 in.

## U. S. Surveyor General's Office.

Tucson, Arizona, February 18<sup>th</sup> 1882

The foregoing field notes of the survey of the  
 Champion Mining Claim situate in  
 the Mc Miller Mining District, Gila  
 County, Arizona, claimed by L. J. Webster

survey executed by A. G. Pendleton Deputy  
 Surveyor, under instructions from this office, having been critically examined  
 and the necessary corrections and alterations made, the said field notes and  
 the survey they describe are hereby approved.

John Mason.

Surveyor General.