

MS.

0

0

3

2

2

LOT NO. 43

Survey No. 327

Field Notes

of the survey of the

Triumvirate

Mining claim

Peck

Situate in \_\_\_\_\_ mining district,

County of Yavapai and in Sec. 19, T<sup>p</sup> 11 N.

Range 1 E, of the Gila and Salt River Meridian.

Arizona.

Claimed by A. A. Alexander

and J. J. Connor

Survey executed by C. B. Foster D. S.

Under instructions dated December 19<sup>th</sup> 1881

Survey commenced February 15<sup>th</sup> 1882

Survey completed February 15<sup>th</sup> 1882

# PRELIMINARY OATHS

FOR SURVEYS OF MINING CLAIMS AND MILL SITES.

WE, G. A. Hammond and C. B. Eaman  
do solemnly swear that we will faithfully execute the duties of Chain Carriers; that we will level the chain upon uneven ground, and plumb the tally pins, whether by sticking or dropping the same; that we will report the true distance to all notable objects, and the true length of all lines that we assist in measuring, to the best of our skill and ability.

G. A. Hammond

C. B. Eaman

SWORN to and subscribed before me, this 15<sup>th</sup> day of February, 1882

C. B. Foster  
Deputy Clerk Dist Court  
3<sup>rd</sup> Judicial Dist  
Arizona

I, C. B. Eaman

do solemnly swear that I will well and truly perform the duties of Axeman according to instructions given me,

and to the best of my skill and ability.

C. B. Eaman

SWORN to and subscribed before me this 15 day of February, 1882

C. B. Foster  
Deputy Clerk Dist Court  
3<sup>rd</sup> Judicial Dist  
Arizona



3

# Report of the Establishment of U.S. Mineral

Monument No 2. Peck Mining District  
Yavapai County Arizona

The Triumvirate Mining Claim and others in its vicinity being more than three miles distant from the U.S. Mineral Monument No 1 in Peck Mining District I established U.S. Mineral Monument No 2 for the same District as follows. On the highest point of the NE spur of Porphyry Mountain one half mile NE from its summit I build a monument of stone 5 ft high by 5x5 ft at the base on E side of which and 5 ft distant a quartzite boulder projects above the ground 3 ft high by 3 ft long by 2 ft wide on E face of same I mark U.S. M M No 2 P M D with letters 3 1/2 ins long and 1/8 in deep. From this monument the trail to Alexandra bearing NE and SW bears N 35 ft distant, and monument No 2 establishing SW Cor of Triumvirate Mining claim bears N 56° 30' E 82 ft dist.

Several other Mining claims are in the vicinity of this U.S. Mineral Monument most prominent among which are the "Duplicate" one fourth mile NE and two locations on the "Wallace" lode about one half mile east.

February 15, 1882.

C. Burton Foster  
U.S. Deputy Mineral Surveyor

Or, id States

of the Survey of the  
Territorial Mining Claims

elicate in

Best Mining Districts

Yarabee County  
Arizona

Drawn by

W. H. Alexander and J. P. Connor

Surveyed by

W. H. Burton Factors  
W. H. Spout Mineral Surveyors

Under instructions from the U. S.

Surveyor General dated December 19, 1881

Survey Commenced July 15, 1882

" Completed " 15, 1882

Field Notes of the Survey of the Truinvirate Mining Claim  
Peck Mining District, Yavapai County, Arizona

Feet

- Begin at location Monument  
at center of claim which is  
also middle of the main vein  
of the claim, I run  
N 45° E  
along the ledge and middle of claim  
Va 14° 11' East  
as per Gurlup's patent Solar Transit
- 18 The east end of a cut projected  
westerly 20 ft long by 6 ft wide  
with an average depth of 5  
ft bears N 45° W 90 ft dist.
- 26 A cut 10 ft square by 4 ft deep  
bears N 45° W 83 ft dist.
- 31 a cut 8 ft square by 10 feet deep  
bears S 45° E 30 ft distant
- 750 To center of N end of claim  
thence  
N 45° W  
along N end of claim  
Va 14° 11' East
- 300 to N W Cor of claim where I set  
3/4 in the ground a quartzite rock  
24x12x6 ins marked T1401 and  
on N side build mound of stone  
2 1/2 ft high  
thence  
S 45° W  
along N side boundary of claim  
Va 14° 11' East
- 940 Trail to Alexandra bears SW  
and E
- 1055 an open cut 18 feet square with  
facing for tunnel on N E side cut  
in solid rock 10 ft high by 18 ft  
wide in which is tunnel driven  
N easterly along ledge 8 ft deep by  
7 ft high by 5 ft wide bears S  
45° E - 292 ft dist.

Field Notes of the Survey of the Truimvirate Mining Claim<sup>6</sup>  
 Peck Mining District, Yavapai County, Arizona.

Feet

1450 To SW cor of claim where the point of a quartzite boulder projecting above ground 12 ins high by 18 ins wide by 6 ins thick which I mark on E face T<sup>N</sup> 2 and on S side build mound of stone 3 ft high from this cor the U.S. Mineral Monument No 2 Peck Mining District bears S 56° 30' W 82 ft dist.

Thence S 45° E

Along S W end of claim

7a 14° 11' East

600 To S E cor of claim where I set 2/3 in the ground a quartzite rock 14x12x6 ins marked T<sup>N</sup> 3 and on S side build mound of stone 2 1/2 ft high

Thence N 45° E

Along E side boundary of claim

7a 14° 11' East

1450 To N E cor of claim where I set 2/3 in the ground a slate stone 16x10x8 ins marked T<sup>N</sup> 4. and on E side build mound of stone 2 1/2 ft high

Thence N 45° W

Along N E end of claim

7a 14° 11' East

300 To Center of N E end of claim and place of beginning the survey of the boundaries containing 19.97 Acres

General Description and Statement

The Truimvirate Mining Claim is situated on the E slope of the N E Spur of Porphery Mountain and

Field Notes of the Survey of the Wisconsin Mining Claim  
Beck Mining District, Josephine County, Oregon.

About two and one half miles  
N.E. from Ukiah, Ore.  
The ore produced from the  
original cuts on the claim is  
rich in copper.  
The most and important  
performance upon the claim  
consists of three cuts and a  
tunnel as represented by the  
accompanying field notes accompanying  
my notes of four hundred dollars  
and more performed by the  
proprietors and applicants.

At  
February 10, 1882

Wm. B. Smith, Sheriff  
W. W. Smith, Mining Engineer



FINAL OATHS FOR SURVEYS OF MINING CLAIMS & MILL SITES.

A LIST of the names of individuals employed to assist in running, measuring, or marking the lines and corners described in the foregoing field-notes of the survey of the Trimmovate Mining Claim located in Peck Mining District, Yavapai County, Arizona, showing the respective capacities in which they acted.

G. A. Hammond Chainman.  
C. B. Eaman Chainman.  
J. J. Eaman Axeman.  
Flagman.

WE hereby certify that we assisted C. Burton Foster U. S. Deputy Surveyor, in surveying the Trimmovate Mining Claim claimed by A. H. Alexander and J. J. Connor located in Peck Mining District, Yavapai County, ~~and in Township No. Range No. of the Gila and Salt River base and meridian,~~ Arizona, and that said Survey has been in all respects, to the best of our knowledge and belief, well and faithfully executed, and the boundary monuments planted according to the instructions furnished by the Surveyor General.

G. A. Hammond Chainman.  
C. B. Eaman Chainman.  
J. J. Eaman Axeman.  
Flagman.

SWORN TO AND SUBSCRIBED before me this 15 day of February 1882

C. B. Foster  
Deputy Clerk District Court  
3rd Judicial District Arizona

I, C. Burton Foster U. S. Deputy Surveyor, do solemnly swear that, in pursuance of instructions from the U. S. Surveyor-General for Arizona, bearing date the 19 day of December 1881, I have well, faithfully and truly, in my own proper person, and in strict conformity with the instructions furnished by the Surveyor-General and the laws of the United States, surveyed all those portions of the Trimmovate Mining Claim claimed by A. H. Alexander and J. J. Connor located in Peck Mining District, Yavapai County, Arizona, as are represented in the foregoing field-notes as having been surveyed under my directions; and I do further solemnly swear that all the corners of said surveys have been established and perpetuated in strict accordance with the instructions furnished me, and that the foregoing are the true and original field notes of such surveys.

C. Burton Foster Deputy Surveyor.

SWORN TO AND SUBSCRIBED before me this 21<sup>st</sup> day of February 1882

W. Foster  
Notary Public



# Notice

Notice is hereby given, that the undersigned have this day located the within described Mining Claim, fifteen hundred (1500) feet in length by six hundred (600) feet in width, bounded and described as follows.

Commencing at a monument on which this notice is posted, in about the centre of the ledge and running in a Northerly direction seven hundred and fifty (750) feet to a monument, thence in a westerly direction at right angles with the ledge three hundred (300) feet to a monument, thence in a southerly direction fifteen hundred (1500) feet to a monument, thence in an easterly direction six hundred (600) feet to a monument, thence in a Northerly direction fifteen hundred (1500) feet to a monument, thence in a westerly direction three hundred (300) feet to a monument, above described.

This claim is located under an Act of Congress approved May 2<sup>nd</sup> 1872, is situated about two and one half miles N. E. of the Peck mine, Peck District Yavapai County, Arizona

It is located for the purpose of Copper, Gold and Silver Mining, and is to be known as the "Miravate"

Dated on the ground third (3<sup>rd</sup>) day of October A. D. 1881.

Witness } J. J. Corrows } Locators  
T. J. Cannon } Arch. A. Alexander }

Filed and Recorded at request of A. J.  
Eaman Oct 6<sup>th</sup> A.D. 1881. at Two (2)  
o'clock P. M. in Book Twelve (12) of  
Mines, pages 92 + 93. Records of Yavapai  
County, Arizona

William Wilkerson

County Recorder

By W. C. Foster

Deputy

Territory of Arizona } s.f.  
County of Yavapai }

William Wilkerson

County Recorder of the County of Yavapai  
in the Territory of Arizona, do hereby cer-  
tify the above and foregoing to be a full  
true and correct copy of the Notice of  
Location "Triunvirato" Mining claim  
as the same appears of Record in this  
office

In witness whereof I have here-  
unto set my hand and affixed  
my official seal this 18<sup>th</sup> day of  
November A.D. 1881

William Wilkerson

County Recorder

By N. N. Bartles

Deputy

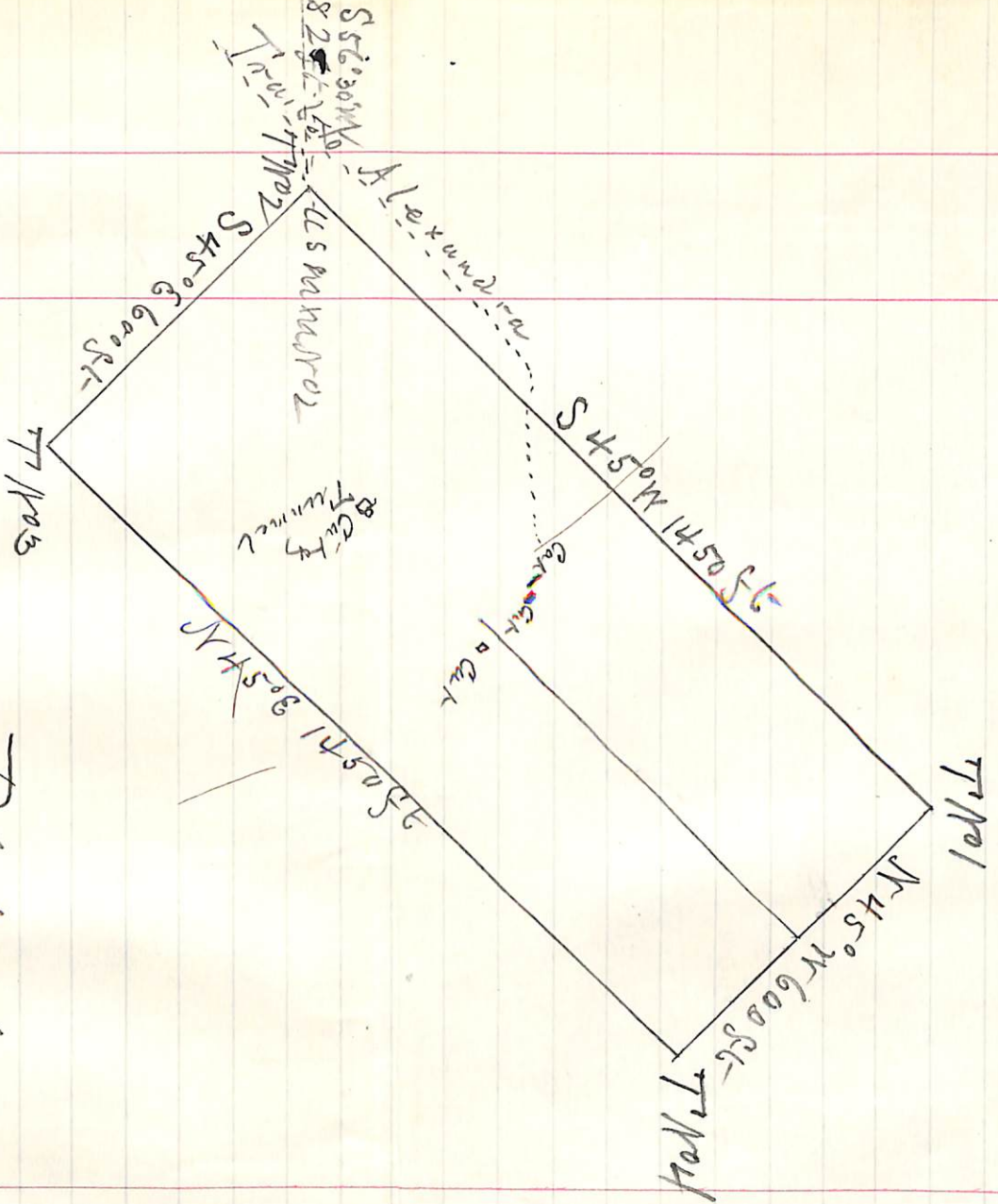

Plat of  
 Territorial  
 Mining Claims  
 Beaver County  
 Oregon

Claimed by  
 Alexander and J. J. Connor

Surveyed by  
 A. B. Foster

Deputy  
 Feb 15<sup>th</sup> 1882  
 Sta 14011' B  
 Scale 300 ft to in

U. S. Surveyor General's Office.

Tucson, Arizona, March 1<sup>st</sup> 1882

The foregoing field notes of the survey of the *Greenwicks*

the *Beck* Mining Claim situate in

County Arizona, claimed by *W. A. Alexander and*

*H. J. Lerner.*

survey executed by *Robert Foster* Deputy

Surveyor, under instructions from this office, having been critically examined and the necessary corrections and alterations made, the said field notes and the survey they describe are hereby approved.

*John Mason*

Surveyor General.

Supplementary Field Notes of the Survey of the

Trimmovate Mining Claim in Pecos Mining District Yavapai County Arizona Territory, and designated on the official plat as Lot No. 43, and claimed by A. H. Alexander and J. J. Connor,

I hereby certify that the value of the labor and improvements placed upon the Trimmovate Mining Claim by the Applicants or their grantors exceed five hundred dollars in value and said improvements consist of

A cut 5x6 ft and 20 ft long

" " 10x10 " " 4 " deep

" " 8x8 " " 10 " "

" " 18x18 " " 10 " high

" Tunnel 5x6 " " 40 " long

and said improvements were executed previous to May 16<sup>th</sup> A.D. 1882

The additional work performed upon the claim by the present claimants during the sixty days publication of the "Notice for Application for Patent" to complete the required full amount of five hundred dollars, consists of prolonging the Tunnel noted as being 5x7 ft by 8 ft long in the field notes of official survey made by myself and dated February 15<sup>th</sup> 1882, 32 feet longer or a full length of 40 feet - with an average size of 5x6 feet.

The additional work was performed at an expense of Five hundred dollars

C. B. Foster

U.S. Deputy Surveyor Mineral Lands

Territory of Arizona }  
County of Yavapai }

Shown to and subscribed before me  
this 20<sup>th</sup> day of May A.D. 1882

William Wilkenson  
Clerk Dist Court 3<sup>rd</sup>  
Judicial Dist Yavapai  
County Arizona Territory

AFFIDAVIT OF FIVE HUNDRED DOLLARS IMPROVEMENTS.

We, J J Caman and C B Caman  
of lawful age, being first duly sworn according to law, depose and say that we are acquainted  
with the Trimvirate  
mining claim, situate in Peck  
Mining District, Yavapai County,  
Arizona Territory, for which A Alexander and J J Connor  
have made application for survey prior to application for patent under the provisions of the Act  
of Congress approved May 10, 1872, and that the labor done and improvements made thereon by  
the applicant S and Grantor exceed Five Hundred Dollars in value, and further that  
we are not personally interested in said mine.

J J Caman  
C B Caman

Territory of Arizona,  
County of Yavapai } SS.

Sworn to and Subscribed before me this 18th  
day of May, 1882

L P Foster  
Deputy Clerk District Court  
3rd Judicial District  
Arizona

UNITED STATES DEPARTMENT OF THE INTERIOR 9605 (956)  
BUREAU OF LAND MANAGEMENT M.S. 322  
ARIZONA STATE OFFICE

---

NOTICE OF CANCELLATION OF MINERAL SURVEY

The Triumvirate lode, Mineral Survey No. 322, located in approx. section 19, Township 11 North, Range 1 East (unsurveyed), Gila and Salt River Meridian, Arizona, is hereby canceled.

This claim has not been filed with the Arizona State Office, Bureau of Land Management, in accordance with Section 314, 90 STAT. 2769, (43 U.S.C. 1744).

This cancellation was necessitated to clear the record.

The Mineral Survey Plat should be noted as follows:

"Triumvirate lode M.S. 322, was canceled July 21, 2010, by memo 9605 (956) M.S. 322, which is now a part of the original field notes."

July 21, 2010  
Date

  
Acting Chief Cadastral Surveyor of Arizona



UNITED STATES LAND OFFICE.

FORM I

United States Mining Act, May 10, 1872.

AFFIDAVIT

—OF—

Five Hundred Dollars Improvements.

Name of Lode.....

Lot No.....

.....Mining District,

Yavapai County, Arizona Territory.

NAME OF APPLICANT.

*Handwritten notes in the top section of the form, including names and possibly dates, which are mostly illegible due to fading.*

*Handwritten word, possibly "Specimen", written vertically in the right margin.*

*Large handwritten notes in the right margin, including the word "Specimen" and other illegible text.*