

**M
S**

-

0

0

3

2

4

LOT NO. 42

Survey No. 324

Field Notes

of the survey of the

Republic

Mining claim

Cochise

Situate in mining district,

County of Cochise and in Sec., Tp. 15 S

Range 22 E, of the Gila and Salt River Meridian.

Arizona.

Claimed by Peck Gold and Silver Mining
Company.

Survey executed by George J. Roskrugs D. S.

Under instructions dated December 16th 1881

Survey commenced January 4th 1882

Survey completed January 21st 1882

PRELIMINARY OATHS

FOR SURVEYS OF MINING CLAIMS AND MILL SITES.

WE, G. W. Clifford and A. M. Siskness

do solemnly swear that we will faithfully execute the duties of Chain Carriers; that we will level the chain upon uneven ground, and plumb the tally pins, whether by sticking or dropping the same; that we will report the true distance to all notable objects, and the true length of all lines that we assist in measuring, to the best of our skill and ability.

G. W. Clifford
A. M. Siskness

SWORN to and subscribed before me, this 3rd day
of January, 1882

George J. Roskrige
Notary Public

I, S. S. Berrill and J. B. Mc Dougall

do solemnly swear that I will well and truly perform the duties of Doceman and Flagman respectively according to instructions given me, and to the best of my skill and ability.

S. S. Berrill
J. B. Mc Dougall

SWORN to and subscribed before me this 3rd day
of January, 1882

George J. Roskrige
Notary Public



Field Notes

of the Survey of the
Exterior Boundary Lines

of the
Republic

Mining Claim

Situated in the Cackise Mining
District, Cackise County U.S.

Claimed by

The Rex Gold and Silver
Mining Company

Surveyed by

George J. Roskrige

U. S. Dep^t Min^l Sur^v

Under instructions of 16th Dec 1881

Survey commenced 4th Jan 1882
" completed 4th Jan 1882

4

Field Notes of the Survey of the Republic, Min. Claim

Feet I commence at the Initial mt at center of claim where I set a pine post 4 feet long 4 ins squared $1\frac{1}{2}$ feet in the ground marked R S. M. and build around it a mound of stones 2 feet high - from which the U. S. Mineral mt No 1 Cochise Mining District bears $N 82^{\circ} 02' W - 2006$ feet distant -

Thence I run

$N 53^{\circ} 27' W$

Var $12^{\circ} 20'$ East as per obs on Polaris

750 To a monument marking the center of the West end of claim where I set a pine post 4 feet long 4 ins square $1\frac{1}{2}$ feet in the ground, marked R W. C. and build around it a mound of stones 2 feet high -

Thence I run

$N 36^{\circ} 33' E$

Var $12^{\circ} 20'$ East

300 To a monument of stones marking the N. W. cor. of claim, where I set a pine post 4 feet long 4 ins square $1\frac{1}{2}$ feet in the ground marked R N. W. and build around it a mound of stones 2 feet high - from which post No 1X marking the S. W. cor of the Copper King Claim Lot No 38 bears $N 60^{\circ} 42' W - 192$ feet distant -

Thence I run

$S 53^{\circ} 27' E$

Var $12^{\circ} 20'$ East

1500 To a monument marking the N. E cor of claim where I set a pine post 4 feet long 4 ins square $1\frac{1}{2}$ feet in the ground marked R. N. E and build around it a mound of stones 2 feet high

Thence I run

$S 36^{\circ} 33' W$

Field Notes of Survey of the Republic Mining Claim

Feet
300 Var: $12^{\circ} 20'$ East
To a monument marking the East end center of Claim where I set a pine post 4 feet long 4 ins squared $1\frac{1}{2}$ ft in the ground marked R. & Ct and build around it a mound of stones 2 ft high -

Thence I run

$S 36^{\circ} 33' W$

Var $12^{\circ} 20'$ East

300 To a monument marking the S. & E. cor. of claim where I set a pine post 4 feet long 4 ins squared $1\frac{1}{2}$ ft in the ground marked R. S. & E, and build around it a mound of stones 2 feet high

Thence I run

$N 53^{\circ} 27' W$

Var $12^{\circ} 20'$ East

1500 To a monument marking the S. W. cor of claim where I set a pine post 4 feet long 4 ins square $1\frac{1}{2}$ ft in the ground marked R. S. W. and build around it a mound of stones 2 feet high -

Thence I run

$N 36^{\circ} 33' E$

Var $12^{\circ} 20'$ East

300 To the monument at West end of Claim -

Containing 20.66 acres

George J. Roskruge

U. S. Deputy Min. Sur

4th Jan'y 1882

Measurement of Work

From S. Mont run $S 53^{\circ} 27' E$

318 Cut 2 feet deep 7×5 feet -

437 Shaft $30 \times 7 \times 5$ feet

473 Shaft 6 feet S.W. of center line - $10 \times 7 \times 5$ feet -

General Description

This claim lies in the rolling foot hills on the eastern slope of the Little Dragoon mountains Cactus Mining District, Cactus County - A. T.

It is bounded on the N. & E. by the "Copper King" claim lot no 38, on the S. W. by the "Golden Shield" claim and its S. E. cor joins on to the "Chicora" on the South Cotton-wood Creek is about 1 1/2 miles South.

There is no timber on the claim. It is covered with grass.

The ledge is copper bearing. More than \$500 worth of work has been performed on the claim by the present owners and their grantors.

George J. Roskruge

U. S. Dep. Min. Surv^r

4th Jan'y 1882

FINAL OATHS FOR SURVEYS OF MINING CLAIMS & MILL SITES.

A LIST of the names of individuals employed to assist in running, measuring, or marking the lines and corners described in the foregoing field-notes of the survey of the Republic Mining Claim located in Cochise Mining District, Cochise County, Arizona, showing the respective capacities in which they acted.

G. W. Clifford Chainman.
A. M. Siskness Chainman.
S. S. Burrill Axeman.
J. B. Mc Dougall Flagman.

WE hereby certify that we assisted George J. Roskrue U. S. Deputy Surveyor, in surveying the Republic Mining Claim claimed by the Rex Gold and Silver Mining Company located in Cochise Mining District, Cochise County, and in Township No. _____ Range No. _____ of the Gila and Salt River base and meridian, Arizona, and that said Survey has been in all respects, to the best of our knowledge and belief, well and faithfully executed, and the boundary monuments planted according to the instructions furnished by the Surveyor General.

G. W. Clifford Chainman.
A. M. Siskness Chainman.
S. S. Burrill Axeman.
J. B. Mc Dougall Flagman.

SWORN TO AND SUBSCRIBED before me this 9th day of January 1882

George J. Roskrue
Notary Public

I, George J. Roskrue U. S. Deputy Surveyor, do solemnly swear that, in pursuance of instructions from the U. S. Surveyor-General for Arizona, bearing date the 16th day of December 1881, I have well, faithfully and truly, in my own proper person, and in strict conformity with the instructions furnished by the Surveyor-General and the laws of the United States, surveyed all those portions of the Republic Mining Claim

claimed by the Rex Gold and Silver Mining Co located in Cochise Mining District, Cochise County, Arizona, as are represented in the foregoing field-notes as having been surveyed under my directions; and I do further solemnly swear that all the corners of said surveys have been established and perpetuated in strict accordance with the instructions furnished me, and that the foregoing are the true and original field notes of such surveys.

George J. Roskrue Deputy Surveyor.

SWORN TO AND SUBSCRIBED before me this 13th day of January 1882

A. M. Pragg
Notary Public



"Republic"

1 Mining notice. We the undersigned under an act of Congress approved
 2 May 10th 1872 have this day located 1500 feet linear & horizontal
 3 measurement on this vein lead or other deposit of copper & silver
 4 bearing rock in place with all its dips angles & spurs together with
 5 300 feet on each side thereof for mining purposes and it shall be
 6 called the "Republic" marked and described as follows. Commencing
 7 at this center monument and running North West 750 feet to ³ monument
 8 of stones marking its center end line & corners, thence from this monument
 9 750 feet South East to ³ monument of stones, marking its S. East
 10 center line & corners, situated in the Cochise M. Dist. County
 11 of Pima A.T. and lying on the S.E. slope of the Dragon Mountain
 12 Tiers and about one mile from Cottonwood Creek.

14 Wated on the Ground August 29th 1879, W. L. Gray

15 R. E. Humphrey

16 D. Horsfall

17 Filed and recorded at request of R. E. Humphrey Nov 20 A
 18 D 1879 at 4 P.M.

19 S. W. Carpenter County Recorder

20 By B. Heinemann Deputy

419

TERRITORY OF ARIZONA, } ss.

County of Pima.

I, *Chas. R. Drake*, County Recorder in and for the County of Pima, do hereby certify that the above and foregoing is a full true and correct copy of the records of the Location Notice of the Republic Mine

as appears of Record now in my Office in Book

11th Record of Mines
Pages *419 and 420*

IN WITNESS WHEREOF, I have hereunto set my hand and affixed my official seal, at my office in Tucson this *27th* day of *October* A. D. 188*1*.

Chas. R. Drake

County Recorder,

By *Anthony Coenen*
Deputy -



1

2

3

4

5

6

7

8

9

10

11

12

13

14

15

16

17

18

19

20

Handwritten signature

21

22

23

24

25

26

27

28



AFFIDAVIT OF FIVE HUNDRED DOLLARS IMPROVEMENTS.

We, G. W. Clifford and Jacob G. Wall
of lawful age, being first duly sworn according to law, depose and say that we are acquainted with the
Republic
mining claim, situate in Cochise
Mining District, Cochise County, Arizona
Territory, for which The Texas Gold and Silver Mining Co
has made application for survey prior to application for patent under the provisions of the Act of
Congress approved May 10, 1872, and that the labor done and improvements made thereon by the appli-
cants and their grantors exceed Five Hundred Dollars in value, and further that we are not per-
sonally interested in said mine.

G. W. Clifford
Jacob G. Wall

TERRITORY OF ARIZONA,

County of Pima

SS.

SWORN AND SUBSCRIBED before me, this 28th
day of February 1882.

George J. Roskrug

Notary Public



Republic

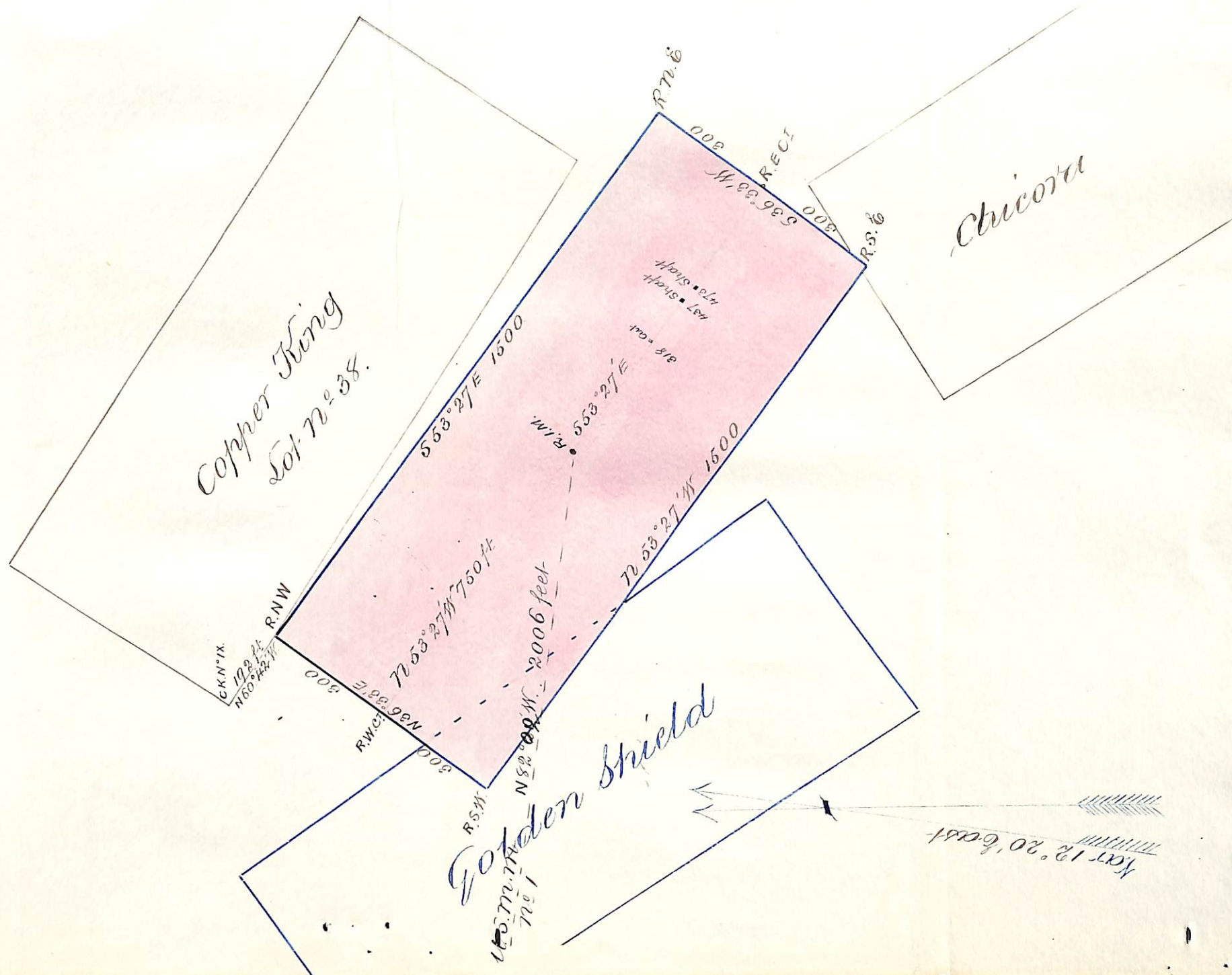

U. S. Surveyor General's Office.

Tucson, Arizona, *March 9th* 1882

The foregoing field notes of the survey of the *Republic*

the *Cachoe* Mining *Claim* situate in

County, Arizona, claimed by *The Rex Lapid and*

Silver Mining Company :

survey executed by *George J. Holzinger* Deputy

Surveyor, under instructions from this office, having been critically examined

and the necessary corrections and alterations made, the said field notes and

the survey they describe are hereby approved.

Samuel H. Beaman

Surveyor General.