

MS.

0

0

3

3

2

LOT NO. 50

Survey No. 332

Field Notes

of the survey of the

Psyche

Mining Claim

Situate in Cochise mining district,

County of Cochise and in Sec. 24, Tp 16 S

Range 22 E., of the Gila and Salt River Meridian.

Arizona.

Claimed by The Dragoon Gold and Silver  
Mining Company.

Survey executed by George J. Roskrige D. S.

Under instructions dated December 16<sup>th</sup> 1881

Survey commenced January 9<sup>th</sup> 1882

Survey completed January 9<sup>th</sup> 1882

# PRELIMINARY OATHS

FOR SURVEYS OF MINING CLAIMS AND MILL SITES.

WE, *G. W. Clifford* and *A. M. Siskness*

do solemnly swear that we will faithfully execute the duties of Chain Carriers; that we will level the chain upon uneven ground, and plumb the tally pins, whether by sticking or dropping the same; that we will report the true distance to all notable objects, and the true length of all lines that we assist in measuring, to the best of our skill and ability.

*G. W. Clifford*  
*A. M. Siskness*

SWORN to and subscribed before me, this *3<sup>rd</sup>* day  
of *January* 1882

*George J. Roskrige*  
*Notary Public*

*S. S. Burrill* and *J. B. Mc Dougall*

do solemnly swear that I will well and truly perform the duties of *Aceman* and *Flagman* respectively according to instructions given me, and to the best of my skill and ability.

*S. S. Burrill*  
*J. B. Mc Dougall*

SWORN to and subscribed before me this *3<sup>rd</sup>* day  
of *January*, 1882

*George J. Roskrige*  
*Notary Public*

Field Notes

of the

Survey of the

Exterior Boundary

Lines

of the

Psyche Mining Claim

situated in

The Caches Mining District

Caches Co. A. T.

Claimed by

The Dragon Gold Silver  
Mining Company

Surveyed by

George J. Roskrige  
U.S. Dep. Min. Sur.

Under instructions of 16<sup>th</sup> Dec. 1881

Survey commenced 9<sup>th</sup> Jan 1882  
" completed 9<sup>th</sup> Jan. 1882

Field Notes of the erection of  
the U. S. Mineral Monument  
No. 111, Cochise Mining District  
Cochise County Arizona -

On the summit of a low  
grassy hill I set a Red Wood  
post 10 feet long 6 by 8 inches,  
18 inches in the ground marked  
on West side U. S. M. M. and on  
the north side No. 111. C. D., the  
letters being cut 5 inches long  
and  $\frac{1}{8}$  in. deep.

I build around post a monum-  
ent of stones 5 feet in diam at  
base and  $4\frac{1}{2}$  feet high, from  
which - Var  $12^{\circ}20'$  East as per obs<sup>n</sup>  
on Polaris -

The main shaft on the Psyche  
mining claim bears  $S47^{\circ}22' E$ .  
947 feet distant -

The Station House at Dragoon  
Summit a station on the Southern  
Pacific Railroad bears  $N78^{\circ}58' E$   
about  $1\frac{1}{2}$  miles distant -

The Doz Cabezas bears  $N62^{\circ}33' E$   
Highest Peak in the Big Dragoon  
mountains bears  $S30^{\circ}22' E$

Fours Ranch House at the West  
foot of the Big Dragoon M<sup>t</sup>s  
bears  $S11^{\circ}22' E$  -

Jan'y 9<sup>th</sup> 1882

George J. Roskrug

U. S. Depty min<sup>l</sup> Surv<sup>r</sup>

## Field Notes of the Survey of the "Psyche" Mining Claim

Feet I commence at the Initial monument at center of claim where I set a post of pine 4 feet long 4 inches squared 1 1/2 feet in the ground marked P. S. M. and build around it a mound of stones 2 feet high -

Thence I run

$578^{\circ}52'6''$

$\text{Var } 12^{\circ}20'$  East as per observation on Polaris -

750 To a monument of stones marking the center of the East end of claim where I set a pine post 4 feet long 4 ins squared 18 ins in the ground marked P. E. C. and build around it a mound of stones 2 feet high -

Thence I run

$711^{\circ}08'6''$

$\text{Var } 12^{\circ}20'$  East -

300 To a monument marking the N. E. cor of claim where I set a pine post 4 feet long 4 ins squared 18 ins in the ground, marked P. N. E. and build around it a mound of stones 2 feet high -

Thence I run

$778^{\circ}52'11''$

$\text{Var } 12^{\circ}20'$  East

1500 To a monument marking the N. W. cor of claim where I set a pine post 4 feet long 4 ins squared 18 ins in the ground, marked P. N. W. and build around it a mound of stones 2 feet high, from which the U. S. Mineral Monument No. 111 Gadsden mining District bears  $713^{\circ}07'11''$  280 feet distant -

Thence I run

$511^{\circ}08'11''$

$\text{Var } 12^{\circ}20'$  East

## Field Notes of the survey of the "Psyché" mining claim

Feet  
300 To a monument marking the center of the West end of claim where I set a pine post 4 feet long 4 ins squared 18 ins in the ground marked P. W. Ct and build around it a mound of stones 2 feet high -

Thence

I run

S 11° 08' N

Var 12° 20' East

300 To a monument marking the S. W. cor. of claim where I set a pine post 4 feet long 4 ins squared 18 ins in the ground, marked P. S. W. and build around it a mound of stones 2 feet high -

Thence I run

S 78° 52' E

Var 12° 20' East

1500 To a monument marking the S. E. cor. of claim where I set a pine post 4 feet long 4 ins squared 18 ins in the ground, marked P. S. E. and build around it a mound of stones 2 feet high -

Thence I run

N 11° 08' E

Var 12° 20' East

300 To the East end center monument.

Containing 20  $\frac{66}{100}$  acres

Jan 9<sup>th</sup> 1882

George J. Roskrug

U. S. Dep: M<sup>t</sup> Sur<sup>r</sup>

Measurement of Work

From the Initial mon<sup>t</sup> run N 78° 52' N.  
20 Shaft 8  $\frac{1}{2}$  feet deep 7 x 5 feet  
148 Main Shaft 24 feet deep 7 x 5 feet  
170 Flote 1 foot deep 4 x 4 feet -  
218 Shaft 9 x 7 x 4 feet -

Field Notes of the Survey of the "Psyche" Mining Claim

General Description

This Claim lies in the low rolling hills forming the Dragoon Pass, between the Dragoon and Little Dragoon mountains, Cochise Co., A. T. Dragoon Summit Station House on the Southern Pacific R. Road bears E. N. E. about 1 1/2 miles distant - The ledge is copper bearing - There is no timber on the claim, it being covered with a growth of nutritious grass -

More than \$500 worth of work has been performed on the claim by the present owners or their Grantors -

George J. Roskrug

9<sup>th</sup> Jan 1882

U. S. Geol. Surv<sup>r</sup>



FINAL OATHS FOR SURVEYS OF MINING CLAIMS & MILL SITES.

A LIST of the names of individuals employed to assist in running, measuring, or marking the lines and corners described in the foregoing field-notes of the survey of the Psyche Mining Claim located in Cachise Mining District, Cachise County, Arizona, showing the respective capacities in which they acted.

G. W. Clifford Chainman.  
A. M. Lishness Chainman.  
S. S. Burrill Axeman.  
J. B. Mc Dougall Flagman.

WE hereby certify that we assisted George J. Roskruege U. S. Deputy Surveyor, in surveying the Psyche Mining Claim claimed by the Dragon Gold and Silver Mining Co located in Cachise Mining District, Cachise County, and in Township No. \_\_\_\_\_ Range No. \_\_\_\_\_ of the Gila and Salt River base and meridian, Arizona, and that said Survey has been in all respects, to the best of our knowledge and belief, well and faithfully executed, and the boundary monuments planted according to the instructions furnished by the Surveyor General.

G. W. Clifford Chainman.  
A. M. Lishness Chainman.  
S. S. Burrill Axeman.  
J. B. Mc Dougall Flagman.

SWORN TO AND SUBSCRIBED before me this 9<sup>th</sup> day of January 1882

George J. Roskruege  
Notary Public

I, George J. Roskruege U. S. Deputy Surveyor, do solemnly swear that, in pursuance of instructions from the U. S. Surveyor-General for Arizona, bearing date the 16<sup>th</sup> day of December 1881, I have well, faithfully and truly, in my own proper person, and in strict conformity with the instructions furnished by the Surveyor-General and the laws of the United States, surveyed all those portions of the Psyche Mining Claim claimed by the Dragon Gold and Silver Mining Co located in Cachise Mining District, Cachise County, Arizona, as are represented in the foregoing field-notes as having been surveyed under my directions; and I do further solemnly swear that all the corners of said surveys have been established and perpetuated in strict accordance with the instructions furnished me, and that the foregoing are the true and original field notes of such surveys.

George J. Roskruege Deputy Surveyor.

SWORN TO AND SUBSCRIBED before me this 13<sup>th</sup> day of January 1882

A. M. Bragg  
Notary Public



Psyche

Mining notice: We the undersigned under the act of Congress approved  
 May 10<sup>th</sup> 1872 have this day located fifteen hundred feet on this  
 lode, vein or other deposit of mineral bearing rock in place, with  
 all its dips angles and spurs, together with 300 feet on  
 each side ~~of the middle thereof~~ thereof for mining purposes, and  
 shall be called the "Psyche", marked and described as follows  
 commencing at this monument and running 750 feet  
 in an easterly direction to a monument of Stones,  
 Thence from this monument 750 feet in an Westerly-  
 direction to a monument of Stones marking its center  
 line, the corners at this end being marked by 1 monument  
 & 1 stake on S. E. corner. The corners on the easterly end being  
 marked by monuments lying on the South Slope of  
 Dragoon mountains and about 500 yards from the Butterfield  
 road eachise West Pima Co A. T.  
 Located on the Ground Sept 3<sup>rd</sup> 1879.

W. L. Geary

R. E. Humphrey

D. Hoosfall

Filed and recorded at request of R. E. Humphrey Nov  
 26 A. D. 1879 at 4 M.

S. W. Carpenter: County Recorder.

By B. Heinemann. Deputy.

TERRITORY OF ARIZONA, } ss.  
County of Pima.

I, Chas. R. Drake, County Recorder in and for the County of Pima, do hereby certify that the above and foregoing is a full true and correct copy of the records of the Location Notice of the Psyche Mine

as appears of Record now in my Office in Book *Record of Mines* 91 Pages 422

IN WITNESS WHEREOF, I have hereunto set my hand and affixed my official seal, at my office in Tucson this 27<sup>th</sup> day of October A. D. 1887.



Chas. R. Drake  
County Recorder,  
By Anthony Coenen  
Deputy.

19  
20  
21  
22  
23  
24  
25  
26  
27  
28

*Psyche*

18

19

20

21

22

23

24

25

26

27

28

*Psyche*

27

28

TERRITORY OF ARIZONA, } ss.  
 County of Pima.

I, *Chas. R. Drake*, County Recorder in and for the County of Pima, do hereby certify that the above and foregoing is a full true and correct copy of the records of the Location Notice of the *Psyche Mine*.

as appears of Record now in my Office in Book

*Record of Mines*  
 Page *422.*

IN WITNESS WHEREOF, I have hereunto set my hand and affixed my official seal, at my office in Tucson this *27<sup>th</sup>* day of *October* A. D. 188*7*.

*Chas. R. Drake*

County Recorder,

*By Anthony Coenen*  
 Deputy.



Psyche

# Psyche

U.S.M.M. 723. C.D

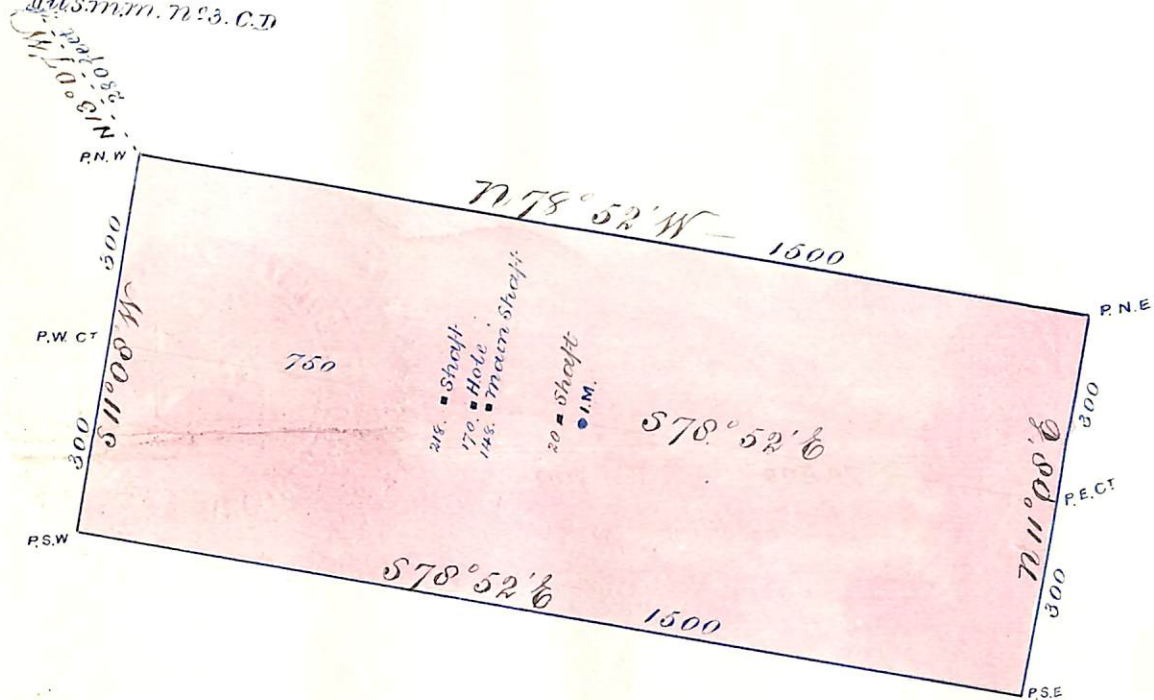

AFFIDAVIT OF FIVE HUNDRED DOLLARS IMPROVEMENTS.

We, G. W. Clifford and Jacob G. Wall  
of lawful age, being first duly sworn according to law, depose and say that we are acquainted with the

Psyche mining claim, situate in Cachise  
Mining District, Cachise County, Arizona  
Territory, for which The Dragon Gold and Silver Mining Cony.  
have made application for survey prior to application for patent under the provisions of the Act of  
Congress approved May 10, 1872, and that the labor done and improvements made thereon by the appli-  
cants and their grantors exceed Five Hundred Dollars in value, and further that we are not per-  
sonally interested in said mine.

G. W. Clifford  
Jacob G. Wall

TERRITORY OF ARIZONA,  
County of Pima } SS.

SWORN AND SUBSCRIBED before me, this 28<sup>th</sup>  
day of February 1882.

George J. Roskrug  
Notary Public

U. S. Surveyor General's Office.

Tucson, Arizona, *March 11<sup>th</sup>* 1882

The foregoing field notes of the survey of the *Psyche*  
 Mining Claim situate in  
 the *Cochise* Mining District, *Cochise*  
 County, Arizona, claimed by *Dragoon Gold and*  
*Silver Mining Company* ;  
 survey executed by *George J. Rosteruge* Deputy  
 Surveyor, under instructions from this office, having been critically examined  
 and the necessary corrections and alterations made, the said field notes and  
 the survey they describe are hereby approved.

*John Masson.*

Surveyor General.