

**MS**  
-

**0**

**0**

**3**

**3**

**4**



LOTS NO. 3 117 A & B.  
Surveys Nos. 334 + 335.

Field Notes

of the survey of the

Burleigh

Mining and Mill-Site Claims

Situate in Tombstone mining district,

County of Cochise and in Sec. 20 S. & 21 W.

Range 22 E., of the Gila and Salt River Meridian.

Arizona.

Claimed by P. G. Clark, att'y in fact for  
M. L. Keith, "Protector"

Survey executed by H. B. Maxson D. S.

Under instructions dated February 21<sup>st</sup>. 1882

Survey commenced March 3<sup>d</sup>. 1882

Survey completed March 5<sup>th</sup>. 1882



# PRELIMINARY OATHS

FOR SURVEYS OF MINING CLAIMS AND MILL SITES.

WE, Geo. E. Magee and J. W. Courville

do solemnly swear that we will faithfully execute the duties of Chain Carriers; that we will level the chain upon uneven ground, and plumb the tally pins, whether by sticking or dropping the same; that we will report the true distance to all notable objects, and the true length of all lines that we assist in measuring, to the best of our skill and ability.

G. E. Magee  
J. W. Courville

SWORN to and subscribed before me, this 3<sup>d</sup> day  
of March, 1882

H. B. Maxson  
Notary Public, Cochise Co. Ariz.

I, Francis G. Burt

do solemnly swear that I will well and truly perform the duties of

Flayman according to instructions given me,

and to the best of my skill and ability.

Francis G. Burt

SWORN to and subscribed before me this 3<sup>d</sup> day  
of March, 1882

H. B. Maxson  
Notary Public, Cochise Co. Ariz.





Rec, 13, March 1882

3

Field Notes

of the survey of

Burleigh Mining Claim

situate in

Tombstone Mining District

Cochise County

Arizona.

Surveyed under instructions  
of U.S. Surveyor General John  
Wasson; bearing date Feb'y  
21<sup>st</sup> 1882,

Surveyed March 3<sup>d</sup> 1882

A. B. Maxson

U.S. Dep. Min. Surveyor

March 3<sup>d</sup> 1882

Having first-  
adjusted my instrument  
to exactly correspond with  
the Standard Meridian -  
"Established in Tombstone  
District, A.T. Jan 19<sup>th</sup> 1881,  
under instructions of U.S.  
Surveyor General, John  
Wasson."

I begin at the  
center of the westerly end



4

Feet of claim, which is a monument of rock,  $2 \times 2 \times 2$  ft. the same being also the center of the easterly end of the "Terrible Mining Claim" located upon the center of the ledge.

Thence down  $N 30^{\circ} 00' W$   
Var.  $11^{\circ} 53'$  East -  
By abs. on polaris.

300. Set post  $3 \times 4$  in  $2 \times 5$  ft long marked "N.W. Cor Burleigh" in mass of rocks  $2 \times 2 \times 2$  ft; the same being also the N.E. corner of the "Terrible Mining Claim"

Thence down  $N 55^{\circ} 41' E$   
Var  $11^{\circ} 53'$  East

255. Shaft  $4 \times 6 \times 18$  ft. Bo  $S 30^{\circ} - E$   
310 feet

340. Hoop  $13 \times 15$  ft. Bo  $S 30^{\circ} - E$   
251 ft

455. Shaft  $4 \times 5 \times 6$  ft. Bo  $S 30^{\circ} - East$   
307 feet

526. Shaft  $4 \times 6 \times 5$  ft. Bo  $S 30^{\circ} - E$   
300 feet

755. Shaft  $5 \times 7 \times 76$  ft. Bo  $S 30^{\circ} - E$   
345 feet

950. Blacksmith Shop,  $14 \times 16$  ft; Bo  $S 30^{\circ} - E$   
260 ft



Feet

960.

Shaft 4x6x20 feet - B. S 30° - E.  
340 feet

1200.

Critical Monument  
of claim. 2x2x2 feet, located  
upon the center of the ledge.  
B. S 30° - E. - 300 feet

1218.

Cross shaft: 4x6 feet; on the  
surface. (impossible to as-  
ertain depth.) B. S. 30° E. 300 ft.

See Letter

1500.

Set-post 3x4 in and 5 feet -  
long marked "N.E. Cor. Burleigh"  
in row of rocks 2x2x2 feet -  
same being also "N.W. Cor Golden  
Star mining claim."

Hence down S 30° 00' E -  
Var 11° 53' East -

300.

Intersect row of rocks 2x2x2,  
feet, being the center of easterly  
end of claim; same being  
also the center of the westerly  
end of "Golden Star Min. Claim"

600.

Set-post 3x4 in and 5 ft long  
marked "S.E. Cor Burleigh" in  
row of rocks 2x2x2 feet; same  
being also the "S.W. Cor Golden  
Star mining claim."

Hence down S 55° 41' W  
Var 11° 53' East -



Feet  
1500.

Set post-3x4, in and 5 ft long marked "S.W. Cor' Burleigh" in mass of rocks 2x2x2 feet, same being also "S.E. Cor of the 'Terrible Mining Claim'"

From this point, Standard corner, to Sections 32, 33, Township 20. South - Range 22. East, G. & S. R. M. B. S 69° 23' E, - 1415. feet,

Thence down, N 30° 00' W  
Var 11° 53' East,

300.

Intersect-place of beginning

This claim contains 20.49 Acres.

### Description

The Burleigh Mining Claim is situate about six miles south-westerly from the city of Tombstone, and about four miles south easterly from Williams Spring, all in Tombstone District, Cochise County, Arizona Territory.

Its surface is comparatively level, being situate upon an even mesa sloping slightly toward the west.



The Improvements made by the claimant and his grantors, consist of: Six shafts; a dwelling house and Blacksmith Shop.

Shaft "A" is 4x6 feet on the surface and 18 feet deep.

Shaft "B" is 4x5 ft on the surface and 6 feet deep.

Shaft "C" is 4x6 ft on the surface and 5 feet deep.

Shaft "D" is 5x7 ft on the surface and 76 feet deep.

Shaft "E" is 4x6 ft on the surface and 20 feet deep.

Shaft "F" is 4x6 ft on the surface (impossible to ascertain its depth.) It is sunk upon the center of the ledge.

See letter

Shafts a, b, d, e, are sunk at various distances South east of the ledge as it appears on the surface, with a view of cutting the ledge at some point on its dip toward the South east;

The center monument on the west-end of claim is upon the center of the ledge, as the croppings show it upon the surface.



At the center of the east end  
of claim, the ledge is not vis-  
ible upon the surface, but  
the monument is on a direct  
line with west end center monument  
and shots "6" & "7" all of which  
are upon the center of the ledge.

I hereby certify that the  
improvements made upon  
the "Durley Mining Claim"  
by the claimant, and his  
grantors, exceed in value  
the sum of five hundred  
dollar.

A. B. Maxson  
U. S. Dep. Min. Surveyor.

---

---



FINAL OATHS FOR SURVEYS OF MINING CLAIMS & MILL SITES.

A LIST of the names of individuals employed to assist in running, measuring, or marking the lines and corners described in the foregoing field-notes of the survey of "The Burleigh Mining Claim" located in Tombstone Mining District, Cochise County, Arizona, showing the respective capacities in which they acted.

- Geo. E. Mayo Chainman.
J. W. Cornwall Chainman.
Francis G. Burke Axeman.
Francis G. Burke Flagman.

WE hereby certify that we assisted H. B. Maxson U. S. Deputy Surveyor, in surveying "The Burleigh Mining Claim" claimed by F. J. Clark, Atty in fact for Mrs. Keith "Trustee" located in Tombstone Mining District, Cochise County, and in Township No 20 N. Range No 22 E. of the Gila and Salt River base and meridian, Arizona, and that said Survey has been in all respects, to the best of our knowledge and belief, well and faithfully executed, and the boundary monuments planted according to the instructions furnished by the Surveyor General.

- P. E. Mayo Chainman.
J. W. Cornwall Chainman.
Francis G. Burke Axeman.
Francis G. Burke Flagman.

SWORN TO AND SUBSCRIBED before me this 10 day of March 1882

H. B. Maxson Notary Public Cochise Co

I, H. B. Maxson U. S. Deputy Surveyor, do solemnly swear that, in pursuance of instructions from the U. S. Surveyor-General for Arizona, bearing date the 21st day of February 1882, I have well, faithfully and truly, in my own proper person, and in strict conformity with the instructions furnished by the Surveyor-General and the laws of the United States, surveyed all those portions of land embraced within the boundaries of the Burleigh Mining Claim claimed by F. J. Clark, Atty in fact for Martin S. Keith, "Trustee" located in Tombstone Mining District, Cochise County, Arizona, as are represented in the foregoing field-notes as having been surveyed under my directions; and I do further solemnly swear that all the corners of said surveys have been established and perpetuated in strict accordance with the instructions furnished me, and that the foregoing are the true and original field notes of such surveys.

H. B. Maxson Deputy Surveyor.

SWORN TO AND SUBSCRIBED before me this 10th day of March 1882

J. W. Cornwall Notary Public

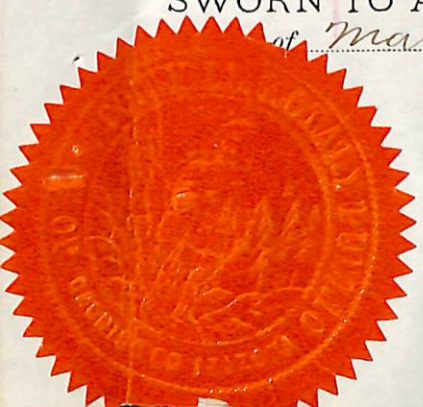



# Burleigh Mine

Tomestone District, Pima  
County Ariz. Terr. July 6<sup>th</sup> 1878.

Notice of Location; We the under-  
signed have this day located and  
do claim fifteen hundred (1500) feet  
in length on this vein of mineral  
bearing rock: Commencing at this  
monument and notice and running  
on the course of the three hundred feet  
(300 feet) in a north easterly course  
and twelve hundred feet (1200 ft.)  
in a south westerly course; We do  
also claim three hundred feet (300 ft.)  
on each side from the centre of the vein,  
and the ledge; with all its dips  
spurs, variations, angles &c.

The boundaries of this claim are  
marked by centre, side and end  
monuments, and dirt mounds with a  
stake in them.

This claim is situated about four  
miles from the Williams Springs in  
a South Easterly course, and about  
five miles in a southerly course from  
the Lucky Cuss mine and shall be  
known as the Burleigh Mine  
Locators:



Burlingame



TERRITORY OF ARIZONA, }  
 COUNTY OF COCHISE. } ss.

I, H. T. JONES, County Recorder in and for the County  
 of Cochise, do hereby certify that the above and foregoing is a full, true and  
 correct copy of a paper writing purporting to be  
 a notice of location of the "Surligh"  
 Mine  
 as appears of record now in my office in Book 3, Page 781 of mines  
 Transcribed Records of Cochise Co. A. T.

**I****N** **W****I****T****N****E****S** **W****H****E****R****E****O****F**, I have hereunto set my  
 hand, and affixed my official seal, at my office in  
 Tombstone this 30 day of Dec. A. D. 1881.

H. T. Jones  
 County Recorder.

By A. E. Ludlow  
 Deputy





S. L. Stone  
James Percy  
Hugh Percy

2

Witness:  
Thomas E. Haller }  
W. C. Parsons }

Filed and recorded at request of  
C. M. Bullard July 18<sup>th</sup> 1878  
at 9<sup>20</sup> am

S. W. Carpenter  
County Recorder

Book 2 Rec. of Mines page 487 -  
Transcribed Records of Cochise Co.





TERRIBLE.

BURLEIGH

GOLDEN STAR



$869^{\circ} 23' E = 1415$  Feet  
 $1.208 - 1415 = 207$   
 $207 \times 1.208 = 250$   
 $250 \times 1.208 = 302$   
 $302 \times 1.208 = 365$   
 $365 \times 1.208 = 440$   
 $440 \times 1.208 = 531$   
 $531 \times 1.208 = 641$   
 $641 \times 1.208 = 773$   
 $773 \times 1.208 = 933$   
 $933 \times 1.208 = 1127$   
 $1127 \times 1.208 = 1361$   
 $1361 \times 1.208 = 1637$   
 $1637 \times 1.208 = 1961$   
 $1961 \times 1.208 = 2361$   
 $2361 \times 1.208 = 2851$   
 $2851 \times 1.208 = 3437$   
 $3437 \times 1.208 = 4127$   
 $4127 \times 1.208 = 4931$   
 $4931 \times 1.208 = 5957$   
 $5957 \times 1.208 = 7117$   
 $7117 \times 1.208 = 8531$   
 $8531 \times 1.208 = 10217$   
 $10217 \times 1.208 = 12191$   
 $12191 \times 1.208 = 14477$   
 $14477 \times 1.208 = 17097$   
 $17097 \times 1.208 = 20077$   
 $20077 \times 1.208 = 24397$   
 $24397 \times 1.208 = 29117$   
 $29117 \times 1.208 = 35197$   
 $35197 \times 1.208 = 42697$   
 $42697 \times 1.208 = 51697$   
 $51697 \times 1.208 = 62297$   
 $62297 \times 1.208 = 75697$   
 $75697 \times 1.208 = 91197$   
 $91197 \times 1.208 = 109997$   
 $109997 \times 1.208 = 132497$   
 $132497 \times 1.208 = 159197$   
 $159197 \times 1.208 = 190497$   
 $190497 \times 1.208 = 226997$   
 $226997 \times 1.208 = 270497$   
 $270497 \times 1.208 = 321997$   
 $321997 \times 1.208 = 382997$   
 $382997 \times 1.208 = 454997$   
 $454997 \times 1.208 = 539997$   
 $539997 \times 1.208 = 639997$   
 $639997 \times 1.208 = 759997$   
 $759997 \times 1.208 = 899997$   
 $899997 \times 1.208 = 1079997$   
 $1079997 \times 1.208 = 1299997$   
 $1299997 \times 1.208 = 1569997$   
 $1569997 \times 1.208 = 1899997$   
 $1899997 \times 1.208 = 2299997$   
 $2299997 \times 1.208 = 2799997$   
 $2799997 \times 1.208 = 3399997$   
 $3399997 \times 1.208 = 4099997$   
 $4099997 \times 1.208 = 4949997$   
 $4949997 \times 1.208 = 5949997$   
 $5949997 \times 1.208 = 7149997$   
 $7149997 \times 1.208 = 8599997$   
 $8599997 \times 1.208 = 10349997$   
 $10349997 \times 1.208 = 12449997$   
 $12449997 \times 1.208 = 14949997$   
 $14949997 \times 1.208 = 17899997$   
 $17899997 \times 1.208 = 21349997$   
 $21349997 \times 1.208 = 25349997$   
 $25349997 \times 1.208 = 30049997$   
 $30049997 \times 1.208 = 35499997$   
 $35499997 \times 1.208 = 41749997$   
 $41749997 \times 1.208 = 48949997$   
 $48949997 \times 1.208 = 57149997$   
 $57149997 \times 1.208 = 66499997$   
 $66499997 \times 1.208 = 76149997$   
 $76149997 \times 1.208 = 86499997$   
 $86499997 \times 1.208 = 97499997$   
 $97499997 \times 1.208 = 109499997$   
 $109499997 \times 1.208 = 122499997$   
 $122499997 \times 1.208 = 136499997$   
 $136499997 \times 1.208 = 151499997$   
 $151499997 \times 1.208 = 167499997$   
 $167499997 \times 1.208 = 184499997$   
 $184499997 \times 1.208 = 202499997$   
 $202499997 \times 1.208 = 221499997$   
 $221499997 \times 1.208 = 241499997$   
 $241499997 \times 1.208 = 262499997$   
 $262499997 \times 1.208 = 284499997$   
 $284499997 \times 1.208 = 307499997$   
 $307499997 \times 1.208 = 331499997$   
 $331499997 \times 1.208 = 356499997$   
 $356499997 \times 1.208 = 382499997$   
 $382499997 \times 1.208 = 409499997$   
 $409499997 \times 1.208 = 437499997$   
 $437499997 \times 1.208 = 466499997$   
 $466499997 \times 1.208 = 496499997$   
 $496499997 \times 1.208 = 527499997$   
 $527499997 \times 1.208 = 559499997$   
 $559499997 \times 1.208 = 592499997$   
 $592499997 \times 1.208 = 626499997$   
 $626499997 \times 1.208 = 661499997$   
 $661499997 \times 1.208 = 697499997$   
 $697499997 \times 1.208 = 734499997$   
 $734499997 \times 1.208 = 772499997$   
 $772499997 \times 1.208 = 811499997$   
 $811499997 \times 1.208 = 851499997$   
 $851499997 \times 1.208 = 892499997$   
 $892499997 \times 1.208 = 934499997$   
 $934499997 \times 1.208 = 977499997$   
 $977499997 \times 1.208 = 1021499997$   
 $1021499997 \times 1.208 = 1066499997$   
 $1066499997 \times 1.208 = 1112499997$   
 $1112499997 \times 1.208 = 1159499997$   
 $1159499997 \times 1.208 = 1207499997$   
 $1207499997 \times 1.208 = 1256499997$   
 $1256499997 \times 1.208 = 1306499997$   
 $1306499997 \times 1.208 = 1357499997$   
 $1357499997 \times 1.208 = 1409499997$   
 $1409499997 \times 1.208 = 1462499997$   
 $1462499997 \times 1.208 = 1516499997$   
 $1516499997 \times 1.208 = 1571499997$   
 $1571499997 \times 1.208 = 1627499997$   
 $1627499997 \times 1.208 = 1684499997$   
 $1684499997 \times 1.208 = 1742499997$   
 $1742499997 \times 1.208 = 1801499997$   
 $1801499997 \times 1.208 = 1861499997$   
 $1861499997 \times 1.208 = 1922499997$   
 $1922499997 \times 1.208 = 1984499997$   
 $1984499997 \times 1.208 = 2047499997$   
 $2047499997 \times 1.208 = 2111499997$   
 $2111499997 \times 1.208 = 2176499997$   
 $2176499997 \times 1.208 = 2242499997$   
 $2242499997 \times 1.208 = 2309499997$   
 $2309499997 \times 1.208 = 2377499997$   
 $2377499997 \times 1.208 = 2446499997$   
 $2446499997 \times 1.208 = 2516499997$   
 $2516499997 \times 1.208 = 2587499997$   
 $2587499997 \times 1.208 = 2659499997$   
 $2659499997 \times 1.208 = 2732499997$   
 $2732499997 \times 1.208 = 2806499997$   
 $2806499997 \times 1.208 = 2881499997$   
 $2881499997 \times 1.208 = 2957499997$   
 $2957499997 \times 1.208 = 3034499997$   
 $3034499997 \times 1.208 = 3112499997$   
 $3112499997 \times 1.208 = 3191499997$   
 $3191499997 \times 1.208 = 3271499997$   
 $3271499997 \times 1.208 = 3352499997$   
 $3352499997 \times 1.208 = 3434499997$   
 $3434499997 \times 1.208 = 3517499997$   
 $3517499997 \times 1.208 = 3601499997$   
 $3601499997 \times 1.208 = 3686499997$   
 $3686499997 \times 1.208 = 3772499997$   
 $3772499997 \times 1.208 = 3859499997$   
 $3859499997 \times 1.208 = 3947499997$   
 $3947499997 \times 1.208 = 4036499997$   
 $4036499997 \times 1.208 = 4126499997$   
 $4126499997 \times 1.208 = 4217499997$   
 $4217499997 \times 1.208 = 4309499997$   
 $4309499997 \times 1.208 = 4402499997$   
 $4402499997 \times 1.208 = 4496499997$   
 $4496499997 \times 1.208 = 4591499997$   
 $4591499997 \times 1.208 = 4687499997$   
 $4687499997 \times 1.208 = 4784499997$   
 $4784499997 \times 1.208 = 4882499997$   
 $4882499997 \times 1.208 = 4981499997$   
 $4981499997 \times 1.208 = 5081499997$   
 $5081499997 \times 1.208 = 5182499997$   
 $5182499997 \times 1.208 = 5284499997$   
 $5284499997 \times 1.208 = 5387499997$   
 $5387499997 \times 1.208 = 5491499997$   
 $5491499997 \times 1.208 = 5596499997$   
 $5596499997 \times 1.208 = 5702499997$   
 $5702499997 \times 1.208 = 5809499997$   
 $5809499997 \times 1.208 = 5917499997$   
 $5917499997 \times 1.208 = 6026499997$   
 $6026499997 \times 1.208 = 6136499997$   
 $6136499997 \times 1.208 = 6247499997$   
 $6247499997 \times 1.208 = 6359499997$   
 $6359499997 \times 1.208 = 6472499997$   
 $6472499997 \times 1.208 = 6586499997$   
 $6586499997 \times 1.208 = 6701499997$   
 $6701499997 \times 1.208 = 6817499997$   
 $6817499997 \times 1.208 = 6934499997$   
 $6934499997 \times 1.208 = 7052499997$   
 $7052499997 \times 1.208 = 7171499997$   
 $7171499997 \times 1.208 = 7291499997$   
 $7291499997 \times 1.208 = 7412499997$   
 $7412499997 \times 1.208 = 7534499997$   
 $7534499997 \times 1.208 = 7657499997$   
 $7657499997 \times 1.208 = 7781499997$   
 $7781499997 \times 1.208 = 7906499997$   
 $7906499997 \times 1.208 = 8032499997$   
 $8032499997 \times 1.208 = 8159499997$   
 $8159499997 \times 1.208 = 8287499997$   
 $8287499997 \times 1.208 = 8416499997$   
 $8416499997 \times 1.208 = 8546499997$   
 $8546499997 \times 1.208 = 8677499997$   
 $8677499997 \times 1.208 = 8809499997$   
 $8809499997 \times 1.208 = 8942499997$   
 $8942499997 \times 1.208 = 9076499997$   
 $9076499997 \times 1.208 = 9211499997$   
 $9211499997 \times 1.208 = 9347499997$   
 $9347499997 \times 1.208 = 9484499997$   
 $9484499997 \times 1.208 = 9622499997$   
 $9622499997 \times 1.208 = 9761499997$   
 $9761499997 \times 1.208 = 9901499997$   
 $9901499997 \times 1.208 = 10042499997$   
 $10042499997 \times 1.208 = 10184499997$   
 $10184499997 \times 1.208 = 10327499997$   
 $10327499997 \times 1.208 = 10471499997$   
 $10471499997 \times 1.208 = 10616499997$   
 $10616499997 \times 1.208 = 10762499997$   
 $10762499997 \times 1.208 = 10909499997$   
 $10909499997 \times 1.208 = 11057499997$   
 $11057499997 \times 1.208 = 11206499997$   
 $11206499997 \times 1.208 = 11356499997$   
 $11356499997 \times 1.208 = 11507499997$   
 $11507499997 \times 1.208 = 11659499997$   
 $11659499997 \times 1.208 = 11812499997$   
 $11812499997 \times 1.208 = 11966499997$   
 $11966499997 \times 1.208 = 12121499997$   
 $12121499997 \times 1.208 = 12277499997$   
 $12277499997 \times 1.208 = 12434499997$   
 $12434499997 \times 1.208 = 12592499997$   
 $12592499997 \times 1.208 = 12751499997$   
 $12751499997 \times 1.208 = 12911499997$   
 $12911499997 \times 1.208 = 13072499997$   
 $13072499997 \times 1.208 = 13234499997$   
 $13234499997 \times 1.208 = 13397499997$   
 $13397499997 \times 1.208 = 13561499997$   
 $13561499997 \times 1.208 = 13726499997$   
 $13726499997 \times 1.208 = 13892499997$   
 $13892499997 \times 1.208 = 14059499997$   
 $14059499997 \times 1.208 = 14227499997$   
 $14227499997 \times 1.208 = 14396499997$   
 $14396499997 \times 1.208 = 14566499997$   
 $14566499997 \times 1.208 = 14737499997$   
 $14737499997 \times 1.208 = 14909499997$   
 $14909499997 \times 1.208 = 15082499997$   
 $15082499997 \times 1.208 = 15256499997$   
 $15256499997 \times 1.208 = 15431499997$   
 $15431499997 \times 1.208 = 15607499997$   
 $15607499997 \times 1.208 = 15784499997$   
 $15784499997 \times 1.208 = 15962499997$   
 $15962499997 \times 1.208 = 16141499997$   
 $16141499997 \times 1.208 = 16321499997$   
 $16321499997 \times 1.208 = 16502499997$   
 $16502499997 \times 1.208 = 16684499997$   
 $16684499997 \times 1.208 = 16867499997$   
 $16867499997 \times 1.208 = 17051499997$   
 $17051499997 \times 1.208 = 17236499997$   
 $17236499997 \times 1.208 = 17422499997$   
 $17422499997 \times 1.208 = 17609499997$   
 $17609499997 \times 1.208 = 17797499997$   
 $17797499997 \times 1.208 = 17986499997$   
 $17986499997 \times 1.208 = 18176499997$   
 $18176499997 \times 1.208 = 18367499997$   
 $18367499997 \times 1.208 = 18559499997$   
 $18559499997 \times 1.208 = 18752499997$   
 $18752499997 \times 1.208 = 18946499997$   
 $18946499997 \times 1.208 = 19141499997$   
 $19141499997 \times 1.208 = 19337499997$   
 $19337499997 \times 1.208 = 19534499997$   
 $19534499997 \times 1.208 = 19732499997$   
 $19732499997 \times 1.208 = 19931499997$   
 $19931499997 \times 1.208 = 20131499997$   
 $20131499997 \times 1.208 = 20332499997$   
 $20332499997 \times 1.208 = 20534499997$   
 $20534499997 \times 1.208 = 20737499997$   
 $20737499997 \times 1.208 = 20941499997$   
 $20941499997 \times 1.208 = 21146499997$   
 $21146499997 \times 1.208 = 21352499997$   
 $21352499997 \times 1.208 = 21559499997$   
 $21559499997 \times 1.208 = 21767499997$   
 $21767499997 \times 1.208 = 21976499997$   
 $21976499997 \times 1.208 = 22186499997$   
 $22186499997 \times 1.208 = 22397499997$   
 $22397499997 \times 1.208 = 22609499997$   
 $22609499997 \times 1.208 = 22822499997$   
 $22822499997 \times 1.208 = 23036499997$   
 $23036499997 \times 1.208 = 23251499997$   
 $23251499997 \times 1.208 = 23467499997$   
 $23467499997 \times 1.208 = 23684499997$   
 $23684499997 \times 1.208 = 23902499997$   
 $23902499997 \times 1.208 = 24121499997$   
 $24121499997 \times 1.208 = 24341499997$   
 $24341499997 \times 1.208 = 24562499997$   
 $24562499997 \times 1.208 = 24784499997$   
 $24784499997 \times 1.208 = 25007499997$   
 $25007499997 \times 1.208 = 25231499997$   
 $25231499997 \times 1.208 = 25456499997$   
 $25456499997 \times 1.208 = 25682499997$   
 $25682499997 \times 1.208 = 25909499997$   
 $25909499997 \times 1.208 = 26137499997$   
 $26137499997 \times 1.208 = 26366499997$   
 $26366499997 \times 1.208 = 26596499997$   
 $26596499997 \times 1.208 = 26827499997$   
 $26827499997 \times 1.208 = 27059499997$   
 $27059499997 \times 1.208 = 27292499997$   
 $27292499997 \times 1.208 = 27526499997$   
 $27526499997 \times 1.208 = 27761499997$   
 $27761499997 \times 1.208 = 28007499997$   
 $28007499997 \times 1.208 = 28254499997$   
 $28254499997 \times 1.208 = 28502499997$   
 $28502499997 \times 1.208 = 28751499997$   
 $28751499997 \times 1.208 = 29001499997$   
 $29001499997 \times 1.208 = 29252499997$   
 $29252499997 \times 1.208 = 29504499997$   
 $29504499997 \times 1.208 = 29757499997$   
 $29757499997 \times 1.208 = 30011499997$   
 $30011499997 \times 1.208 = 30266499997$   
 $30266499997 \times 1.208 = 30522499997$   
 $30522499997 \times 1.208 = 30779499997$   
 $30779499997 \times 1.208 = 31037499997$   
 $31037499997 \times 1.208 = 31296499997$   
 $31296499997 \times 1.208 = 31556499997$   
 $31556499997 \times 1.208 = 31817499997$   
 $318174999$



# PRELIMINARY OATHS

FOR SURVEYS OF MINING CLAIMS AND MILL SITES.

WE, Chas. E. Mayer and J. W. Corwell  
do solemnly swear that we will faithfully execute the duties of Chain Carriers; that we will level the chain upon uneven ground, and plumb the tally pins, whether by sticking or dropping the same; that we will report the true distance to all notable objects, and the true length of all lines that we assist in measuring, to the best of our skill and ability.

J. W. Corwell  
Chas. E. Mayer



SWORN to and subscribed before me, this 3d day  
of March, 1882

H. B. Maxson  
Notary Public  
Cochise Co.

I, Francis G. Burke

do solemnly swear that I will well and truly perform the duties of

Flagman according to instructions given me,

and to the best of my skill and ability.

Francis G. Burke

SWORN to and subscribed before me this 3d day  
of March, 1882

H. B. Maxson  
Notary Public  
Cochise Co.





Field Notes  
of the survey of  
Burleigh Mill site.  
situate in  
Tombstone Mining District -  
Cochise County  
Arizona

Surveyed under instructions  
from U.S. Surveyor General  
John Wasson, bearing date  
February 21<sup>st</sup> 1882,

Surveyed March 5<sup>th</sup> 1882

A. R. Maxson  
U.S. Dist. Min. Surveyor.

March 5<sup>th</sup> 1882

Having first ad-  
justed my instrument to  
exactly correspond with  
the standard meridian  
established in Tombstone  
District - Jan. 19<sup>th</sup> 1881, under  
instructions of U.S. Surveyor  
General - John Wasson, -



I begin at the southeast corner  
of Mill site, which is a round  
stake 3 in in diameter, 4 feet  
long with upon a blazed side  
"S.W. Cor Burligh Mill Site," set in  
mon. of rocks 2x2x2 ft. and from  
which point;

Standard Township  
corner, To Township 30. South -  
Rang. 21. and 22. East; G. and S.R.  
M. - B<sub>0</sub> N 33° 31' W.  
(Var 11° 53' E - by obs on polaris)  
6666 feet. dist.

Thence I run N 35° 30' E  
Var 11° 53' East

233. Critical monument B<sub>0</sub> S 54° 30' E  
233.½ feet. dist.

235 Spring B<sub>0</sub> S 54° 30' E. - 243 feet. dist.

466. Set stake 3 in in diameter,  
4 feet long; blazed upon one  
side and marked "N.W. Cor Burligh  
Mill Site" in mon. of rocks  
2x2x2 feet.

Thence I run S 54° 30' E  
Var 11° 53' East

467. Set stake 3 in in diameter and  
4 ft long; blazed on one side, and  
with "N.E. Cor Burligh Mill Site" in  
mon. of rocks 2x2x2 feet.



Thence I run S35°30' W  
Var 11°53' East-

466. Set stake 3 in' in diameter,  
and 4 ft. long; blazed upon one  
side & marked "S.E. Cor. Burleigh  
Mill Site" in mon' of rock  
2x2x2. feet;

Thence I run N54°30' W.  
Var 11°53' East-

467. Intersect-place of beginning  
Containing five acres.

The Burleigh Mill Site is  
situated about two miles south  
westerly from the Burleigh Mine,  
and covers a good spring of water,  
located at about the center of  
the site, which is claimed in connection with the Burleigh Mine.  
— The land is covered with  
brush and small timber, and  
the surface shows no in-  
dications of mineral. —

The spring has been walled  
in on three sides by claimant  
disgruntors.

A. B. Maxson  
U.S. Dep. Min. Surveyor.



FINAL OATHS FOR SURVEYS OF MINING CLAIMS & MILL SITES.

A LIST of the names of individuals employed to assist in running, measuring, or marking the lines and corners described in the foregoing field-notes of the survey of

The Burleigh Mill Site located in Tombstone Mining District, Cochise County, Arizona, showing the respective capacities in which they acted.

- Geo. E. Magee Chainman. J. W. Courwell Chainman. Axeman. Francis G. Burke Flagman.

WE hereby certify that we assisted H. B. Maxson U. S. Deputy Surveyor, in surveying

The Burleigh Mill Site claimed by F. J. Clark, Atty in fact for Martin S. Keith "Trustee" located in Tombstone Mining District, Cochise County, and in Township No. 21 S. Range No. 22 E of the Gila and Salt River base and meridian, Arizona, and that said Survey has been in all respects, to the best of our knowledge and belief, well and faithfully executed, and the boundary monuments planted according to the instructions furnished by the Surveyor General.

- Geo. E. Magee Chainman. J. W. Courwell Chainman. Axeman. Francis G. Burke Flagman.

SWORN TO AND SUBSCRIBED before me this 10th day of March 1882

H. B. Maxson Notary Public Cochise Co

I, H. B. Maxson U. S. Deputy Surveyor, do solemnly swear that, in pursuance of instructions from the U. S. Surveyor-General for Arizona, bearing date the 21st day of February 1882, I have well, faithfully and truly, in my own proper person, and in strict conformity with the instructions furnished by the Surveyor-General and the laws of the United States, surveyed all those portions of land embraced within the boundaries of the Burleigh Mill Site claimed by F. J. Clark, Atty in fact for Martin S. Keith "Trustee" located in Tombstone Mining District, Cochise County, Arizona, as are represented in the foregoing field-notes as having been surveyed under my directions; and I do further solemnly swear that all the corners of said surveys have been established and perpetuated in strict accordance with the instructions furnished me, and that the foregoing are the true and original field notes of such surveys.

H. B. Maxson Deputy Surveyor.

SWORN TO AND SUBSCRIBED before me this 10th day of March 1882

J. W. Courwell Notary Public





# NON-MINERAL AFFIDAVIT.

TERRITORY OF ARIZONA, )  
County of Cochise ) ss.

Geo. E. Magee and J. W. Corwell of said County and Territory, being first duly sworn, each for himself and not one for the other, deposes and says that he is well acquainted with the land of the Burleigh - mill-site claim situated in Tombstone District

Gila and Salt River Meridian, in the County of Cochise and Territory of Arizona, claimed by F. J. Clark Atty in fact for Martin L. Keith "Trustee" applicant for United States patent therefor; that he is well acquainted with the character of said described land included within the boundary lines as officially surveyed by H. B. Maxson United States Deputy Surveyor, having frequently passed over the same; that his knowledge of such land is such as to enable him to testify understandingly with regard thereto; that there is not to his knowledge within the limits thereof any vein or lode of quartz or other rock in place bearing gold, silver, cinnabar, lead, tin or copper or any deposit of coal; that there is not within the limits of said land, within his knowledge, any placer, cement, gravel or other valuable mineral deposits; that no portion of said land is claimed under the local customs or rules of miners or otherwise; that no portion of said land is worked for minerals during any part of the year by any person or persons; that said land is essentially non-mineral land, and that there is within the boundaries of said claim improvements, to-wit:

A wall built upon three sides of a spring

and that he has no interest whatever in said described mill-site claim.

G. E. Magee

J. W. Corwell

SUBSCRIBED AND SWORN to before me this tenth day of

March A. D. 1882; and I hereby certify that the foregoing affidavit

was read to the said Geo. E. Magee and

J. W. Corwell previous to their names being subscribed thereto, and

that deponents are reputable persons to whose affidavits full faith and credit should be given.

H. B. Maxson

Notary Public, Coconino Co.





Burleigh and

20

# Terrible Mill Site

## Notice:

1  
We the undersigned do this day locate and claim this Spring for the benefit of the Burleigh and Terrible mines. This claim consists of five (5) acres of ground.

This notice and monument being located at the central point of location.

This Spring is about one and one half ( $1\frac{1}{2}$ ) miles from the Burleigh mine in a South Westerly direction from the mine and about three (3) miles from Corbin and Tomstone Mills, in a South Easterly direction and about one mile (1) Easterly from the Graveyard Butte, and shall be known as the Burleigh Spring.

We claim it as a water right to furnish water for use at the Burleigh



TERRITORY OF ARIZONA, )  
 COUNTY OF COCHISE. ) ss.

I, H. T. JONES, County Recorder in and for the County  
 of Cochise, do hereby certify that the above and foregoing is a full, true and  
 correct copy of a paper writing purporting to a  
 Mill Site notice of the "Burlingh + Perrible"  
 Mill Site.

as appears of record now in my office in Book 1., Page 18 Mill Sites  
 Transcribed Records of Cochise Co ad

**I** **N** **W**ITNESS **W**HEREON, I have hereunto set my

hand, and affixed my official seal, at my office in  
 Tombstone this 30 day of Dec A. D. 1881.

A. T. Jones  
 County Recorder.

By, A. E. Ludlow  
 Deputy





and Terrible mines

located on the ground Nov 16<sup>th</sup> 1879.  
Dombstone, Pima Co., A.T.

Locators:

James Percy  
Hugh Percy  
S. L. Stone

Witness:

A. D. Winchester }

Filed and recorded at request of S. L.  
Stone, Dec. 15<sup>th</sup> A.D. 1879 at 2 P.M.

S. H. Carpenter

County Recorder

By W. S. Mabry, Deputy

Book 1 Mill Sites page 18-  
Transcribed Records of Cochise Co. A.T.



Recorder's Office,

TOMBSTONE, Cochise Co., A. T.

Filed and recorded at request of

F. G. Burke.

Dec 30, A. D. 1881,

at 9.15 a. M.

Book 1. Minn Silis

Pages 46 Ekseg

A. J. Jones

County Recorder,

By A. E. Ludlow  
deputy



worn mark of stones, the N. E. corner, three  
ft. 54° 30' W. 233 1/2 feet to the monument  
of stones at east end center of claim  
and to close.

This notice is made for the sole pur-  
pose of accurately describing the bound-  
aries of said mill site as originally  
located by said persons James Percy,  
Hugh Percy, and S. L. Stone upon which  
to obtain an order of survey for  
Patent. It is situated about 1 1/2  
miles S. W. from the "Burkigh"  
mine, and about 1 mile east of  
Grave Yard Butte.

Dated on the ground.  
December 29 1881.

Martin L. Keith  
Justice.



worm nest of stones, the N. E. corner, thence  
S. 54° 30' W. 233 1/2 feet to the monument  
of stones at east end center of claim  
and to close.

This notice is made for the sole pur-  
pose of accurately describing the bound-  
aries of said mill site as originally  
located by said persons James Percy,  
Hugh Percy, and S. L. Stone upon which  
to obtain an order of survey for  
Patent. It is situated about 1 1/2  
miles S. W. from the "Burleigh"  
mine, and about 1 mile east of  
"Grave Yard Butte."

Dated on the ground,  
December 29 1881.

Martin L. Keith  
Justice.

Recorder's Office,

TOMBSTONE, Cochise Co., A. T.

Filed and recorded at request of

F. G. Burke.

Dec 30. A. D. 1881,

9 15 a. M.

Book 1. Miller Sales

Pages 46 Etnear

A. J. Jones

County Recorder.

By A. E. Ludlow  
Deputy



## Burleigh Spring and Mill. site

Notice is hereby given that the undersigned claims five acres of ground together with the spring of water therein as a mill site, under and by virtue of the laws of Congress in conjunction with the "Burleigh" mine, and as grantee of the original locators of said mill site and said "Burleigh" mill James Percy, Hugh Percy and S. L. Stone, and which said mill site was located by said persons on November 16<sup>th</sup> 1879. Said mill site is described as follows: Commencing at the initial monument of stones in the center of the claim where the original notice and this notice of location is posted. Thence running N. 35° 30' E. 233 1/2 feet to a monument of stones the easterly end center; thence N. 54° 30' W. 233 1/2 feet to a stake and monument of stones, the N. W. Corner, thence S. 35° 30' W. 467 feet to stake and monument of stones, the S. W. Corner, <sup>from this point U.S.M.M. No 7 bears S. 31° 50' W. 7996 ft.</sup> thence S. 54° 30' E. <sup>467 feet</sup> to stake and monument of stones, the S. E. Corner, thence N. 35° 30' E. <sup>467 feet</sup> to stake and



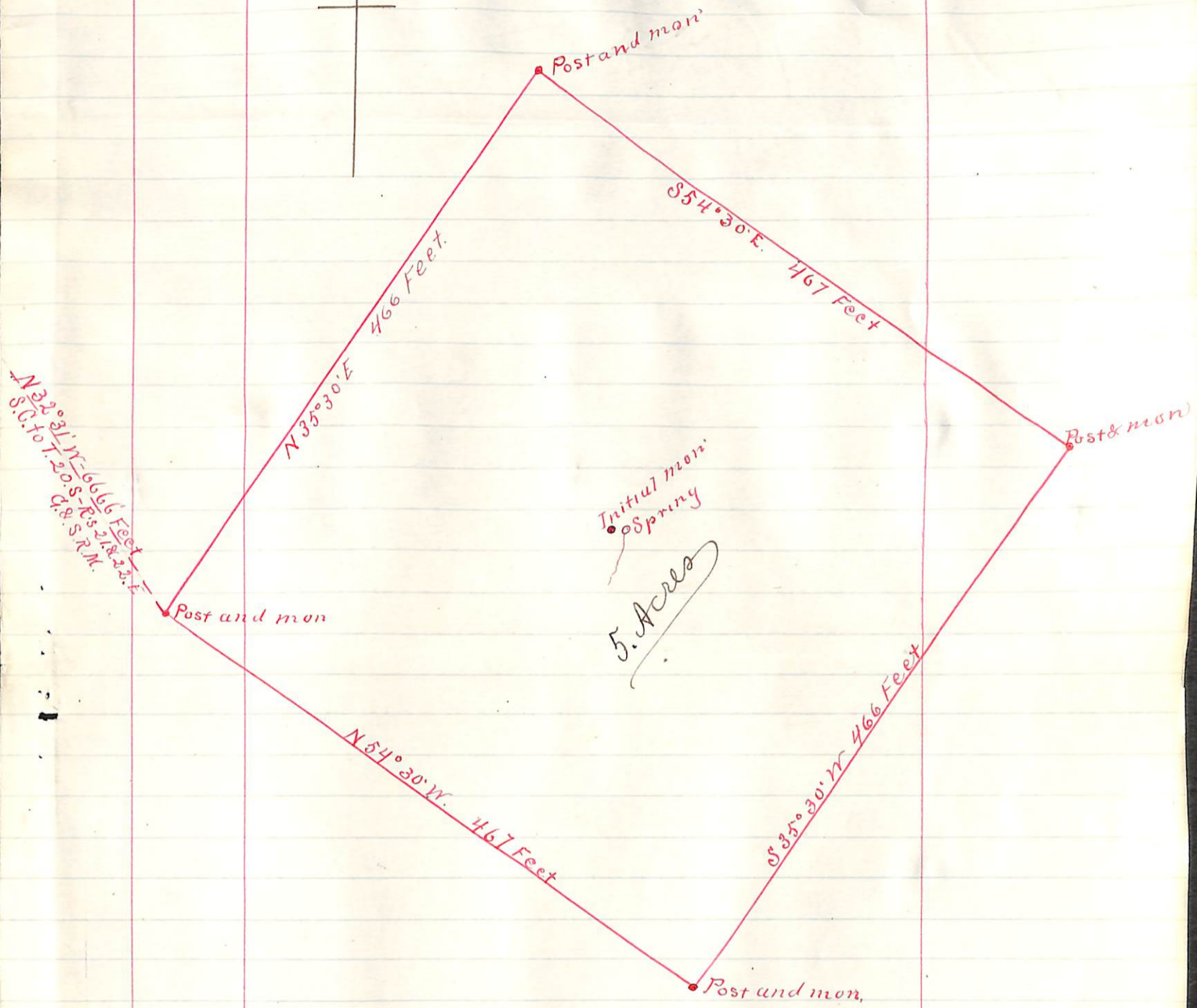

Prat Burleigh Mill Site.



AFFIDAVIT OF FIVE HUNDRED DOLLARS IMPROVEMENTS.

We, Geo. E. Magers and J. W. Cornwall  
of lawful age, being first duly sworn according to law, depose and say that we are acquainted with the

Burleigh mining claim, situate in Tombstone  
Mining District, Cochise County, Arizona

Territory, for which Franklin J. Clark and Atty in fact for M. S. Keith "Trustee"  
has made application for survey prior to application for patent under the provisions of the Act of  
Congress approved May 10, 1872, and that the labor done and improvements made thereon by the appli-  
cant and his grantors exceed Five Hundred Dollars in value, and further that we are not per-  
sonally interested in said mine.

G. E. Magers  
J. W. Cornwall

TERRITORY OF ARIZONA,

County of Cochise

SS.

SWORN AND SUBSCRIBED before me, this 10th  
day of March 1882

A. B. Maxson  
Notary Public, Cochise Co





U. S. Surveyor General's Office.

Tucson, Arizona, March 15. 1882

The foregoing field notes of the survey of the Burleigh  
 \_\_\_\_\_ Mining and Mill Site claims, situate in  
 the Arubstone Mining District, Cochise  
 County, Arizona, claimed by M. L. Keith, Trustee  
 \_\_\_\_\_  
 survey executed by H. B. Mason, Deputy  
 Surveyor, under instructions from this office, having been critically examined  
 and the necessary corrections and alterations made, the said field notes and  
 the survey they describe are hereby approved.

John Mason

Surveyor General.