

MS.

0

0

3

4

4

LOT NO. 120

Survey No. 344

Field Notes

of the survey of the

Hard Up

Mining Claim

Situate in Tombstone mining district,

County of Cochise and in Sec. _____, T_p 20 S.

Range 22 E., of the Gila and Salt River Meridian.

Arizona.

Claimed by Orion Gold and Silver Mining Co.

and Phillip Corbin Trustees.

Survey executed by H. G. Howe Esq. D. S.

Under instructions dated March 1st 1882

Survey commenced March 14th 1882

Survey completed March 15th 1882

PRELIMINARY OATHS

FOR SURVEYS OF MINING CLAIMS AND MILL SITES.

9
 WE, and *J. A. Moore,*
 do solemnly swear that we will faithfully execute the duties of Chain Carriers; that ~~we~~ will level the chain upon uneven ground, and plumb the tally pins, whether by sticking or dropping the same; that ~~we~~ will report the true distance to all notable objects, and the true length of all lines that we assist in measuring, to the best of ~~our~~^{my} skill and ability.

J. A. Moore

SWORN to and subscribed before me, this *14th* day of *March*, 188*2*.

H. G. Howel,
Notary Public.

I,
 do solemnly swear that I will well and truly perform the duties of
 according to instructions given me,
 and to the best of my skill and ability.

SWORN to and subscribed before me this day of, 188.....

3

Field Notes of the Survey of "Hard Up."

Mining Claim.

Tombstone Mining District

Cochise County,

Arizona Territory.

Survey commenced March 14th 1882.
Survey completed March 15th 1882.

I find by comparison of my instrument with the established Meridian for this District that the variation of my needle is ~~at~~ $11^{\circ} 25'$ east.

I commence at the initial monument described in the original, and more fully described in the Supplemental Location Notice, where I set a post 5 ft long 4 ins sq 1 ft in the ledge, and build around it a monument of stone $3\frac{1}{2}$ ft high, marked I. M. Hard Up, M. C. No. 1.

From which U. S. M. M. No. 2,

bears $S44^{\circ} 41' W$ 1868 ft distant,

The corner to Sec's 1, 2, 35, 36 on North boundary T. 20. S. R. 27. E. a

Granite stone $15 \times 10 \times 7$ bears

$N 14^{\circ} 39' E$ 9197.10 ft distant.

A Shaft 4×6 ft 60 ft deep bears $S55^{\circ} 21' E$ 5 ft distant.

I run a preliminary line through and find the true line to bear $N 34^{\circ} 39' E$ and $S 34^{\circ} 39' W$.

I also find upon the south west end of the claim three stakes marking the south east corner, the south west center and the south west corner

Field notes of Survey of the "Hard Up"

Mining Claims,
Tombstone Mining District,
Cochise County,
Arizona Territory.

Feet I carefully adjust my instrument and find this line to bear $N67^{\circ}36'W$ and $S67^{\circ}36'E$. This line is also the N.E. End line of the Independence M.C. Lot No 108.

I then commence at the Initial monument, and run $N34^{\circ}39'E$ for $11^{\circ}25'$ East.

397.8 To the center S.W. End Herald M.C. Lot No 83, which is also the N. East center Hard Up, M.C. where I set Post 5ft long 4 ins sq. on the S.W. side of Herald Post No. 7, and rebuild monument of stone around them, $2\frac{1}{2}$ ft high, marked H.U.M.C. No 2.

Thence $S67^{\circ}36'E$ for $11^{\circ}25'$ East.

Parallel with the South west end of claim.

286. Intersect south east side line Herald Mining Claims, at a point $N33^{\circ}22'E$, 164 ft distant from the S.E. cor a post 4×4 , marked H.M.C. No 6.

300. To the N.E. corner, where I set post 5ft long 4 ins sq 1ft in ground and build around it a monument of stone $2\frac{1}{2}$ ft high, marked H.U.M.C. No 3.

Thence $S36^{\circ}40'W$ for $11^{\circ}25'$ east.

Ascending,

460. Top of divide E & W and descend.

777.8 To a 2×4 stake in monument of stone marked S.E. cor. Hard Up.

Field Notes of Survey of the Ford Up.

Mining Claim,
 Tombstone Mining District,
 Cochise County,
 Arizona Territory.

Feet.

Which point is also the N.E. corner of Independence Mining Claim Lot No 108, where I set Post 5 ft long 4 ins sqr 1 ft down between two boulders on the N.E. side of a Post marked I.M.C. No 6, and rebuild monument of stone around both. of 2 1/2 ft high, marked H.U.M.C. No 4.

Thence $T 67^{\circ} 35' W$
 var $11^{\circ} 25' East$.

Along the S.W. end of claim which is also the N.E. end of Independence, M.C. Lot No 108.

274.5 To I.M. Independence Mining Claim which is also the S.W. center of the Ford Up a 2x4" stake marked S.W. center Ford Up, where I set Post 5 ft long 4 ins sqr, on the N.E. side of Post 4x4 marked I.M.I.M.C. No 1, and rebuild monument of stone around them 2 1/2 ft high, marked H.U.M.C. No 5.

526.5 Intersect S.E. Side Line East Side M.C. Lot No 89, at 685 ft $S 43^{\circ} 45' W$ from the N.E. corner of Post marked E.S.M.C. No 3.

551.5 To S.W. cor a 2x4" stake marked S.W. cor Ford Up, where I set Post 5 ft long 4 ins sqr, 1 ft in ground on the N.E. side of Post 4x4 ins, marked I.M.C. No 2, and rebuild monument of stone around them 2 1/2 ft high; marked H.U.M.C. No. 6.

Thence $N 33^{\circ} 05' E$.
 Var $11^{\circ} 25' East$.

Along the N.W. side line of claim

Field Notes of Survey of the Ford Up.

Mining Claims.

Tombstone Mining District.
Cochise County, Arizona,
Territory.

739.3 and N.W. slope of Ford up Hill,
Intersect the N.E. end line of East
Side Mining claim, which is
also the S.W. end line of tribute
M.C. Lot No 90, at a point
N 36° 05' W 162 ft from the S.E. cor
of tribute M.C. and Post marked T.M.
C. No 3.

768.3 To N.W. corner where I set Post 5 ft
long 4 ins sq. 1 ft in ground and built
around it a monument of stone
2 1/2 ft high, marked H.V.M.C. No. 7.

Thence S 67° 36' E.

bar N° 25' East.

203.5 Along the N.E. end line of claim
Intersect the S.E. side line tri-
bute M.C. Lot No 90, at a point
130.4 ft N 53° 15' E from the S.E. cor.
post No. 3, and S 53° 15' W 54.6 ft. from
the S.W. cor Herald M.C. Lot. No. 83,
a post marked H.M.C. No. 8.

300. To place of beginning the survey
of exterior boundaries of claims,
and Post No. 2.

Containing 9.87 Acres,
Less the Area's covered by the
East Side M.C. Lot No. 89 of 1.38 Acres
and Herald M.C. Lot No 83 of .45 "
and Tribute M.C. Lot No 90 of .32 "
2.15

No Acres claimed, 7.72 ~~Acres~~

51
17

Field notes of Survey of Hard Up.

Mining Claim,
Cochise County, Arizona
Territory;

General Description.

The Hard Up, Mining Claim,
Tombstone Mining District,
Cochise County, Arizona, Territory,
is situated upon Hard Up Hill,
South of Tombstone about
1 mile and N.E. of Lucky Cuss
Hill Six Hundred yards.
And is bounded by the fol-
lowing mining claims,

On the South west by the In-
dependence M.C. Lot No. 108, on the
N.W. by the East Side Lot No. 89, and
Tribute M.C. Lot No. 90, and on the N.E.
by the Herald M.C. Lot No. 83.

I do not know what claim or
claims bound this claim on
the South East side,

The work done upon this
claim consists of the shaft as
described in the above field-
notes.

And I hereby certify that the
Labor done upon this claim by
its present owners or their grantors
exceeds in value the sum of
Five Hundred Dollars.

A. G. Howe
U. S. Deputy Surveyor
of Mineral Lands.

FINAL OATHS FOR SURVEYS OF MINING CLAIMS & MILL SITES.

A LIST of the names of individuals employed to assist in running, measuring, or marking the lines and corners described in the foregoing field-notes of the survey of

The Hard Up, - Mining Claim, located in Tombstone, - Mining District, Cochise County, Arizona, showing the respective capacities in which they acted.

J. A. Moore Chainman. Chainman. Axeman. Flagman.

I hereby certify that I assisted U. S. Deputy Surveyor, in surveying the Hard Up, Mining Claim, claimed by Orion Gold and Silver Mining Co. and Phillip Corbin Trustee, located in Tombstone, Mining District, Cochise County, and in Township No. 20 S Range No. 21 E. of the Gila and Salt River base and meridian, Arizona, and that said Survey has been in all respects, to the best of our knowledge and belief, well and faithfully executed, and the boundary monuments planted according to the instructions furnished by the Surveyor General.

J. A. Moore Chainman. Chainman. Axeman. Flagman.

SWORN TO AND SUBSCRIBED before me this 15th day of March 1882

H. G. Howe, Notary Public,

I, H. G. Howe, U. S. Deputy Surveyor, do solemnly swear that, in pursuance of instructions from the U. S. Surveyor-General for Arizona, bearing date the 1st day of March, 1882, I have well, faithfully and truly, in my own proper person, and in strict conformity with the instructions furnished by the Surveyor-General and the laws of the United States, surveyed all those portions of

Hard Up, Mining Claim, - claimed by Orion Gold and Silver Mining Co. and Phillip Corbin Trustee, located in Tombstone Mining District, Cochise County, Arizona, as are represented in the foregoing field-notes as having been surveyed under my directions; and I do further solemnly swear that all the corners of said surveys have been established and perpetuated in strict accordance with the instructions furnished me, and that the foregoing are the true and original field notes of such surveys.

H. G. Howe, Deputy Surveyor.

SWORN TO AND SUBSCRIBED before me this 25th day of March 1882

J. H. Lucas Notary Public



Hard Up Mine

Tombstone District, Pima Co. A.T. July 4th 1878.
Notice of location. The undersigned does claim
fifteen hundred feet on this lode of mineral
bearing quartz and three hundred feet on each side,
Commencing at this notice and running in a
southerly direction, seven hundred and fifty feet and
in a northerly direction, seven hundred and fifty
feet, This claim is situated about six hundred
yards east of the Turkey Cross claim and about a
half a mile west of the Grand Central mine,
Chester Vanlowan.

Name of mine, Hard Up.

Filed and recorded at request of C. H. Foyes July
9th 1878 at 8²⁰ AM.

J. W. Carpenter County Recorder.
By W. A. M^c Dermott Deputy.

Territory of Arizona }
County of Pima } s.s.

I, Charles R. Drake, Recorder
in and for the County and Territory of aforesaid, hereby
certify that the foregoing is a full, true and
correct copy of location notice of Hard Up
mine, as appears of Record, now in my office
in Book C. of Mining Records, page 432.



In witness whereof I hereunto set
my hand and affix my official seal
this eighth day of January A.D. 1881

Chas R Drake
County Recorder

Supplemental Location Notice
Hard Up. Mine

Notice the present owners of the mine located and known as the Hard Up Mine Tombstone Mining district Cochise County Arizona Territory located July 4th 1878 and properly recorded in the Records of Pima County in Book C of mining records page 432. being desirous of obtaining a patent for said mine this supplemental notice of location is made for the purpose of connecting the initial monument of the claim to a fixed point or permanent monument so as to identify the claim. Hard Up mine Tombstone district Cochise County Arizona Territory Notice of location the undersigned does claim fifteen hundred feet on this lode of mineral bearing quartz and three hundred feet on each side commencing at this notice placed in the initial monument which monument is situated upon the top of Hard Up hill which monument bears N. 62° 53' E. 1527 ft. distant from U. S. M. No 1 and N. 44° 24' E. 1865 ft. distant ^(to west of N. M. No 2) and running in a southerly direction seven hundred.

X9
1

and fifty feet. and in a north¹¹
direction seven hundred. and fifty
feet. This Claim is situated about
six hundred. yards. east. of the
Lucky Cuss. Claim and about
a half mile west of the Grand
Central Mine.

This notice is filed and recorded
at request of Orion Gold and Silver
Mining Co. and Phillip Corbin
Trust. By J. H. Lucas.

Feb. 9th.

Attorney for applicants

1882.

Filed and recorded at request of J. H.
Lucas. Feb. 10- 1882 at 9.25 am

A. P. Jones

County Recorder.

Book 4. pp. 52. of mine Records of
Cochise Co. A. T.

TERRITORY OF ARIZONA, }
 COUNTY OF COCHISE. } ss.

I, H. T. JONES, County Recorder in and for the County
 of Cochise, do hereby certify that the above and foregoing is a full, true and
 correct copy of *An instrument in writing purport-*
ing to be a notice of location of the Hard Up
Min
 as appears of record now in my office in Book 4, Page 52 of *Miners*
Records of Cochise Co. A.T.

IN WITNESS WHEREOF, I have hereunto set my

hand, and affixed my official seal, at my office in
 Tombstone this 10 day of Feb. A. D. 1887.

H. T. Jones
 County Recorder.



TERRITORY OF ARIZONA,)
 COUNTY OF COCHISE.) ss.

I, H. T. JONES, County Recorder in and for the County
 of Cochise, do hereby certify that the above and foregoing is a full, true and
 correct copy of *An instrument in writing purport-*
ing to be a notice of location of a Hard Up
Min

as appears of record now in my office in Book 4, Page 52 of *Miners*
Records of Cochise Co. A.T.

IN WITNESS WHEREOF, I have hereunto set my

hand, and affixed my official seal, at my office in
 Tombstone this 10 day of Feb. A. D. 1887.

H. T. Jones
 County Recorder.



Supplemental Location Notice
"Hard Up Mine"

Notice. The present owners of the Hard Up mine, located and known as the Hard Up mine in Tombstone mining District Cochise County Arizona Territory, located July 4th 1878 and recorded in the Records of Pima County in Book 6 of mining Records Page 432 to which reference is hereby made for greater certainty being desirous of obtaining a patent for said mine and the original Location notice not giving the locus or initial monument with reference to some permanent monument and the Supplemental Location Notice filed for record Feb 10th 1882 and recorded in Book 4 Page 52 of mines Records of Cochise County A.T. not being complete as to the direction of claim and describing the center end monuments

Now this further supplemental notice is made to further describe the Hard Up mining claim commencing at the initial monument where this notice

is posted which monument
is upon the top of Hard ^{1 1/2} Hill
a few feet west of the Discovery
shaft. from which U.S. Mineral
Monument No. 1, bears S. $62^{\circ} 53'$
E 1527 ft distant U.S. M.M. No. 2
bears S. $44^{\circ} 41'$ W 1868 ft distant
The south west center end mon-
ument of claim which monument
is also the initial monument
of the Independence Mining
claim bears S. $34^{\circ} 30'$ W 370 ft
distant. The north east center
end monument which is also
the south west end of the Herald
Mining claim bears N. $34^{\circ} 30'$ E
400 ft distant

This claim is bounded on the south
west by the Independence
on the north west by the East side
and Tribute and on the N. East
by the Herald

This notice is made and filed
at request of

Orion Gold and Silver Mining Co
(and) Philip Corbin Trustee

Tombstone

Feb 23rd 1882 by J. A. Lucas
their attorney

TERRITORY OF ARIZONA, }
COUNTY OF COCHISE. } ss.

I, H. T. JONES, County Recorder in and for the County of Cochise, do hereby certify that the above and foregoing is a full, true and correct copy of *An instrument of writing purporting to be an amended location notice of lot "Hard Up"* as appears of record now in my office in Book 4, Page 244 of *Minutes Transcribed Records of Cochise Co. A.D.*

I **N** **W** **I** **T** **N** **E** **S** **S** **Y** **H** **E** **R** **E** **O** **F**, I have hereunto set my

hand, and affixed my official seal, at my office in Tombstone this *27* day of *Feb* A. D. 188*8*

A T Jones
County Recorder.



(Book 4 Record of Mines of Cochise
County Arizona Territory Pages 244-)

AFFIDAVIT OF FIVE HUNDRED DOLLARS IMPROVEMENTS.

We, John Pooley, and S. A. Moore
of lawful age, being first duly sworn according to law, depose and say that we are acquainted with the
Work done upon the Ford Up,
Tomestone,
Tomestone, mining claim, situate in
Cochise, Mining District, Cochise, County, Arizona
Territory, for which Orion Gold & Silver Mining Cord & Phillip Cabin Truste
have made application for survey prior to application for patent under the provisions of the Act of
Congress approved May 10, 1872, and that the labor done and improvements made thereon by the appli-
cants and their grantors exceed Five Hundred Dollars in value, and further that we are not per-
sonally interested in said mine.

John Pooley
S. A. Moore

TERRITORY OF ARIZONA,

County of Cochise,

} SS.

SWORN AND SUBSCRIBED before me, this 22ndday of March, 1882.

A. L. Howe,
Notary Public.



18

Tribute M.C. Lot No 90.

Herald M.C. Lot No. 93.

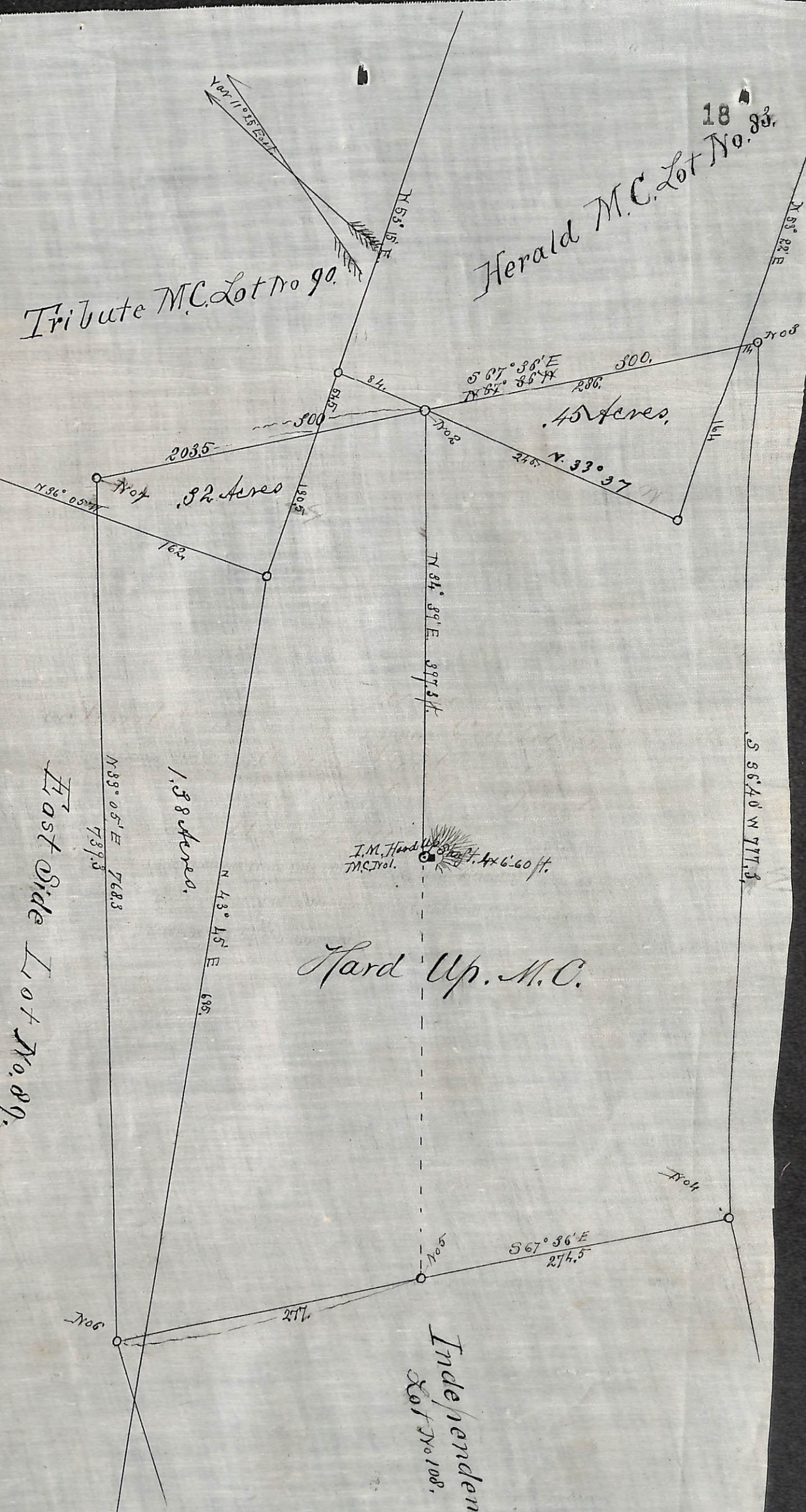

Fast Side Lot No. 89.

1.38 Acres.

.92 Acres

.45 Acres.

I.M. Hard Up. M.C. Vol. 1 x 6.60 ft.

Hard Up. M.C.

Independem Lot No. 108.

N 86° 05' W

N 83° 05' E 768.3

162

2035

300

84

525

302

S 67° 36' E
N 87° 35' W

300

286

N 33° 37' W

246

111

S 56° 40' W 777.3

N 34° 39' E 397.3 ft.

S 67° 36' E
274.5

706

217

705

704

708

Var 11° 35' East

N 53° 5' E

N 53° 22' E

U. S. Surveyor General's Office.

Tucson, Arizona, March 27th 1882

The foregoing field notes of the survey of the Hard Up
Mining Claim situate in
 the Tombstone Mining District, Cochise
 County, Arizona, claimed by Orion Gold and Silver
Mining Co., Phillips Corbin Trustee
 survey executed by H. G. Howe Deputy

Surveyor, under instructions from this office, having been critically examined
 and the necessary corrections and alterations made, the said field notes and
 the survey they describe are hereby approved.

John Mason

Surveyor General.