

**M
S
-**

0

0

3

4

5

LOT NO. 41

Survey No. 345

Field Notes

of the survey of the

Normand

Mining Claim

Situate in Oro Blanco mining district,

County of Pima and in Sec. _____, Tp 23 S

Range 11 E, of the Gila and Salt River Meridian.

Arizona.

Claimed by Oro Blanco Mining Company

Survey executed by Solon M. Allis D. S.

Under instructions dated February 23^d 1882

Survey commenced February 27th 1882

Survey completed February 27th 1882

PRELIMINARY OATHS

FOR SURVEYS OF MINING CLAIMS AND MILL SITES.

WE, William Rolling and William Perry
do solemnly swear that we will faithfully execute the duties of Chain Carriers; that we will level the chain upon uneven ground, and plumb the tally pins, whether by sticking or dropping the same; that we will report the true distance to all notable objects, and the true length of all lines that we assist in measuring, to the best of our skill and ability.

William Rolling

William Perry

SWORN to and subscribed before me, this 27th day
of February, 1882

Solon M. Allis

Notary Public Pima Co. A.T.

I, Carolou Mathers

do solemnly swear that I will well and truly perform the duties of

Flagman

according to instructions given me,

and to the best of my skill and ability.

Carolou Mathers

SWORN to and subscribed before me this Twenty seventh day
of February, 1882

Solon M. Allis

Notary Public Pima Co. A.T.



Lot 41
S. 345

275
725
500

3

FIELD NOTES.

of
Survey of the

NORMANT MINING CLAIM.

obtained by

The Orv Blanco Mining Co

Surveyed under

Order of Surveyor General

John Wasson

Dated February 23rd 1882

By

Solou M. Allis U.S. Deputy Mineral Surveyor

Feb 27, 1882.

19.58 Acres -

Field Notes of Survey of the
Normand Mining Claim
Or Blanco Mining District.
Pinto Co. A. T.

Commenced at Initial Monument
in middle of claim where notice
of location was placed, said
monument being placed six feet to
the East of original position, - as a
road had since been dug from
bank - the center of claim and
hedge being there. I therefore drove
an iron pin one foot long 1/2 inch
in dia - in middle of the road.
setting a pine post 2x4" sq 5 ft long
Marked N.P. and N. N^o 1 in ground
2 ft deep - and built a monument
of stones 2 1/2 feet high around it
said post and monument being
placed six feet East of pin or
true center of claim -

Setting Instrument over the

pin
thence I ran

- feet N 28° 46' E
- Var 12° 20' E by Observation
on Polaris -
- 50 To shaft N^o 1
- 140 " " N^o 2 said shaft 2 ft Rt.
- 200 " Road
- 350 " Point in middle of Road 17 feet
left of small cabin -
- 727.6" To edge of pond where I set a pine
post 2x4" sq and 5 ft long 2 ft
in the ground Marked Normand N^o II
22 1/2 ft short of end of claim as
true place for End Monument
was 22 1/2 feet further and in
Pond where water was supposed to
be 10 feet deep. Said pond being

Feet Field Notes of Survey of the Normand
Mining Claims On Blanes
Mining District Pinalos A.T.

caused by high dam built since
claim was located.

Thence I ran

S 58° 23' E

Var 12° 20' E

- 82 Along a line parallel with Ends
Line to Gulch running North-East.
- 300 To N.W. Side Line of Warsaw
Mining claim Lot No 38. where
I turned an angle to left
and ran ^{N 30° 50' E} along N.W. Side Line
of Warsaw Mining claim Lot No 38
- 22 1/2 In N.E. Cor of Normand Mining
claim where I set a pine post 2x4" sq
5ft long set 2 feet in the ground
Marked Normand No III and
built around it a monument of
stones 2 1/2 feet high.

Thence I ran

S 30° 50' W

Var 12° 20' E

- Along South East Side line of
Normand Mining claim. This
line also being the N.W. Side line
of Warsaw Mining claim Lot No 38.
- 5.0 In N.E. edge of shaft No 3. 7 1/2 x 8 ft
25 feet deep.
- 100 In Road to Orion Mill ^{road running} N.E.
- 150 To " running N.E. to Blacksmiths
shop.
- 620 In gulch running West.
- 650 " " " N.W.
- 1000 " " " N.W.
- 1250 " " " N.W.
- 1292 " intersect with N. Side Line of
Franco American Mining claim
bearing S 83° 30' W.

Feb

Field Notes of Survey of the Normand
Mining Claim Ore Place
Mining District. Pima Co. A.T.

1429

To S.W. Corner of Warsaw Mining
Claim Lot No 38-

1494

To S.E. Cor of Normand Mining
Claim where I set an oak post
4" x 4" sq 2 ft in the ground -
Post 5 ft long marked "Normand
No IV. and built a monument
of stones 2 1/2 ft high around it -
from which U.S. Mineral Mon-
ument No 2 Ore Place District
Bears S 70° 08' E Dist 740 feet.
Thence I ran
N 58° 23' W

Var 12° 20' E

46

Along S.W. End boundary of claim
In road running N-

150

In Gulch " N-

246

To South End Center Monument
of claim. where I set an Oak
Post 6" x 6" sq 5 ft high marked
"Normand No V. set post 2 ft
in the ground and built around it
a monument of stones 2 1/2 ft high.
Thence I ran

N 58° 23' W

Var 12° 20' E

119

Continuation of this boundary line
To North side Boundary line of
Francis American Mining Claim
which bears - S 83° 30' W -

65

To a point opp shaft No 4 - dist
150 feet to Right

100

In gulch running N.E.

123

" " " nearly East.

180

" a point opp shaft No 5 dist
60 feet to Right

300

To S.W. Cor of claim where I set

Field Notes of

Feet Survey of the Normand
Mining Claims On Plains
Meining District Pima Co. A.T.

an oak post 4x4" sq 5ft long
2ft in ground Marked Normand
No VI and built a monument of
stones 2 1/2 ft high around it.
Thence I ran

N 29° 04' E
Var 12° 20' E

- 80 Along N.W. side Boundary of claim
In gulch running East-
- 140 In point opp shaft No 6 - Dist 160
It to Right of line -
- 158 In point opp shaft No 7. dist 185
It to right of line -
- 178 In point opp shaft No 8 dist 162
It to right of line
- 1850 In gulch running S.E.
- 1437 In Road to Arivaca running N.W.
- 1494 In N.W. Cor of claim when

I set a pine post 2x4" sq 5ft
long 2ft in the ground Marked
Normand No VII. and built a
Monument of stones around it,
Thence I ran
S 58° 23' E

Var 12° 20' E

- Along N.W. End boundary of
claim
- 254. In Edge of pond when I built a
Monument of stones around a
stake 2x2 inches driven into the
ground -
Turning an angle to Right here,
I ran

S 28° 46' W

Var 12° 20' E

- 22 1/2 on a line parallel to center line of
claim - Here I turned an

Feb Field Notes of Survey of the
 Normand Mining Claim
 Or Blanco Mining District
 Pima Co A.T.

angle to the left and Ran
 S58°23'E

Var 12°20' E

on line parallel to End Line
 27 To post No 2 already described
 The true distance therefrom
 from Post # 7 to Middle Line of
 Claim is 291 feet.

General Description

This claim lies in a hollow between two high
 flat topped hills about eight miles from Ostrich
 Mill and its N.E. corner about three
 hundred feet from the Or Blanco ^{or Warsaw} Mill
 belonging to the Orin Mining Co.

It also lies about 3 miles S.W.
 of Or Blanco Peak Or Blanco
 Mining District Pima Co A.T.

I hereby certify that the
 Improvements made by the claimants
 and their grantors consist of

- 4 shafts $\frac{1}{2}$ 10 ft deep & 5 x 7 ft each
- 1 " 25 " " 7 1/2 x 8 ft
- 1 " 8 " " 5 x 7 ft
- 1 " 9 " " 5 x 7 ft
- 1 " 15 " " 5 x 7 ft

The whole exceeding in cost
 five hundred dollars =

This claim contains 19.58 ² acres
 including .06 acres conflicting
 with the France American which
 is not claimed by the France American at
 this location in a prior location.

Solom M. Allen U. S. Deputy Mineral Surveyor

FINAL OATHS FOR SURVEYS OF MINING CLAIMS & MILL SITES.

A LIST of the names of individuals employed to assist in running, measuring, or marking the lines and corners described in the foregoing field-notes of the survey of

The Normand Mining claim located in Oro Blanco Mining District, Pima County, Arizona, showing the respective capacities in which they acted.

William Rolling Chainman.
William Perry Chainman.
Axeman.
Carolann Mathers Flagman.

WE hereby certify that we assisted U. S. Deputy Surveyor, in surveying the Normand Mining claim claimed by The Oro Blanco Mining Company located in Oro Blanco Mining District, Pima County, and in Township No Range No of the Gila and Salt River base and meridian, Arizona, and that said Survey has been in all respects, to the best of our knowledge and belief, well and faithfully executed, and the boundary monuments planted according to the instructions furnished by the Surveyor General.

William Rolling Chainman.
William Perry Chainman.
Axeman.
Carolann Mathers Flagman.

SWORN TO AND SUBSCRIBED before me this 1st day of March 1882

Solon M. Allis Notary Public Pinal Co. A. T.

I, Solon M. Allis U. S. Deputy Surveyor, do solemnly swear that, in pursuance of instructions from the U. S. Surveyor-General for Arizona, bearing date the 23rd day of February 1882, I have well, faithfully and truly, in my own proper person, and in strict conformity with the instructions furnished by the Surveyor-General and the laws of the United States, surveyed all those portions of

The Normand M. Co. Mining Co. located in Oro Blanco Mining District, Pima County, Arizona, as are represented in the foregoing field-notes as having been surveyed under my directions; and I do further solemnly swear that all the corners of said surveys have been established and perpetuated in strict accordance with the instructions furnished me, and that the foregoing are the true and original field notes of such surveys.

Solon M. Allis Deputy Surveyor.

SWORN TO AND SUBSCRIBED before me this 28th day of March 1882

J. L. Steeles Notary Public Pima County Arizona



County of Pima.

I, *Chas. R. Drake*, County Recorder in and for the County of Pima, do hereby certify that the above and foregoing is a full true and correct copy of the record of the Location Notice of the *Yonward Mine*.

as appears of Record now in my Office in *Book B^o* *Records of Mines* Pages *675 of 676*

IN WITNESS WHEREOF, I have hereunto set my hand and affixed my official seal, at my office in Tucson this *30th* day of *January* A. D. 188*2*.

Chas. R. Drake

County Recorder,



"Normand Mine," notice of location. Notice is hereby given that in pursuance of an act of Congress, dated May 10th 1872 we the undersigned has this day located and claimed Fifteen hundred linear feet on this vein or lode of Silver gotten mineral bearing ore, and three (300) hundred feet in width on each side thereof. Located in Oro Blanco Mining District in the Territory of Arizona and more particularly described as follows to wit: Commencing at a monument of stones on the ledge, on the center of claim and running Seven hundred and fifty feet to the Gulch - where the tanks of water are - thence to another monument 300 feet towards the Warsaw, thence 1500 feet parallel to Warsaw towards the Franco American mine, thence to another monument of stones 600 ft., thence 1500 feet parallel to the first line, back to monument on the creek of tanks, thence 300 feet to center end monument; along said lode, thence 750 ft along the ledge to beginning, where a copy of this notice is posted, The ledge bears N. E. & S. W. is about 4 miles from Ostrich Mill. This claim shall be known as the Normand mine and is owned by

Emile P. Voisard

James Holden

Oro Blanco M. Dist. Pima Co. A. T.

Dated 23rd May A. D. 1877.

Filed and recorded at request of E. P. Voisard July 14th 1877. at 4 o'clock P. M.

S. W. Carpenter County Recorder

by J. A. Apperson Deputy.

AFFIDAVIT OF FIVE HUNDRED DOLLARS IMPROVEMENTS.

We, Carolan Mathers and William Rolling
of lawful age, being first duly sworn according to law, depose and say that we are acquainted with the
Normand
_____ mining claim, situate in
Orn Blanco Mining District, Pima County, Arizona
Territory, for which The Orn Blanco and Mining Company
has made application for survey prior to application for patent under the provisions of the Act of
Congress approved May 10, 1872, and that the labor done and improvements made thereon by the appli-
cant's and their grantors exceeds Five Hundred Dollars in value, and further that we are not per-
sonally interested in said mine.

Carolan Mathers
William Rolling

TERRITORY OF ARIZONA,

County of Pima } SS.

SWORN AND SUBSCRIBED before me, this First
day of March 1882

Solon M. Ellis
Notary Public
Pima Co. A. T.

U. S. Surveyor General's Office.

Tucson, Arizona, *March 30* ¹⁸⁸² 1882.

The foregoing field notes of the survey of the *Normand*
 Mining *Claim* situate in
 the *Oro Blanco* Mining District, *Pima*
 County, Arizona, claimed by *Oro Blanco*
Mining Claim,
 survey executed by *Solon M. Allis* Deputy
 Surveyor, under instructions from this office, having been critically examined
 and the necessary corrections and alterations made, the said field notes and
 the survey they describe are hereby approved.

John Masson

Surveyor General.

U.S. Min. Man N^o 2, (170) Blanco Dist.

FRANCO-AMERICAN

WARRASHAW

NORMANDB = 19.58

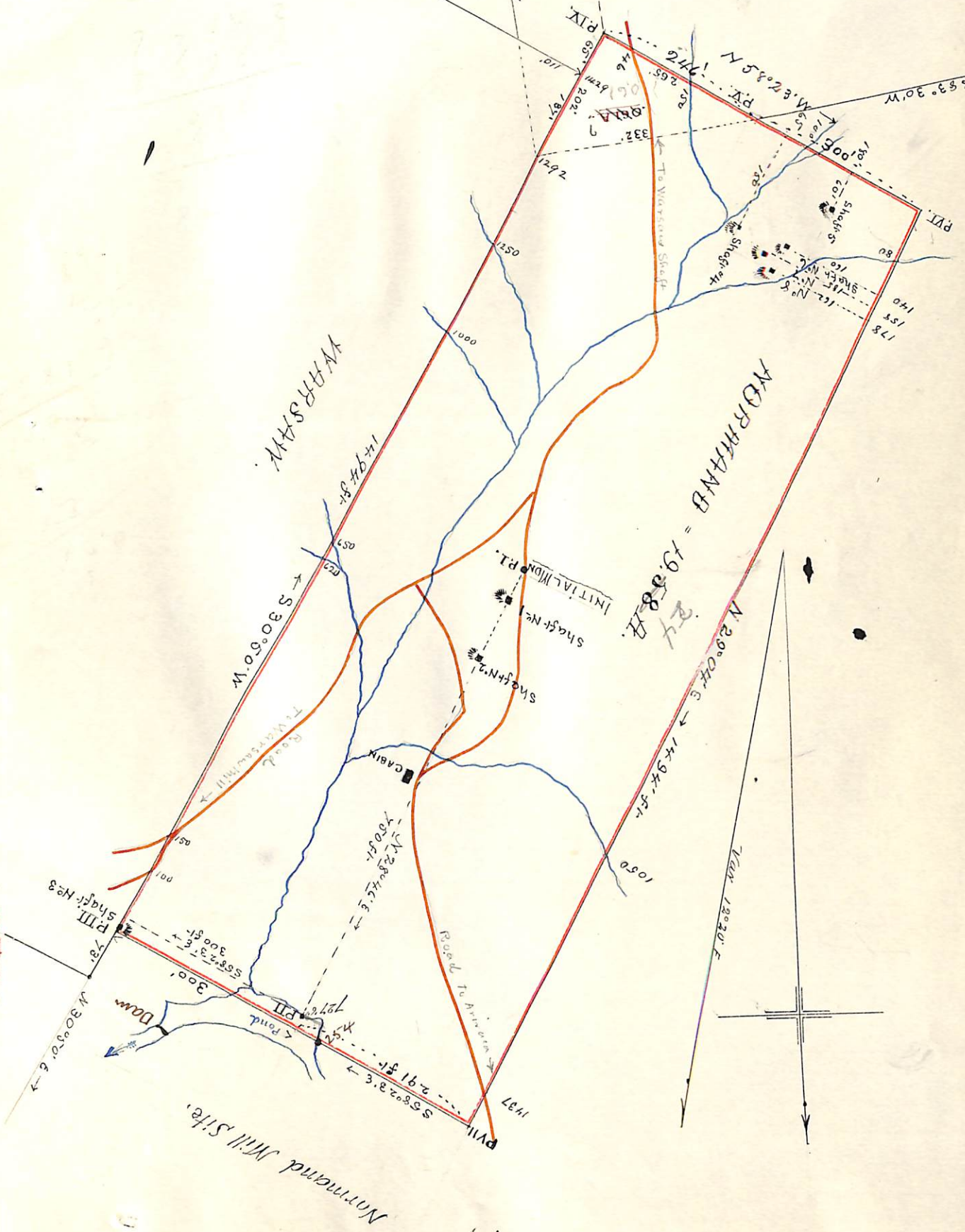

Normand Mill Site

