

**M
S
-**

0

0

3

4

9

LOT NO. 121

Survey No. 349

Field Notes

of the survey of the

Sweet Nut

Mining Claims

Situate in Tombstone mining district,

County of Cochise and in Sec. _____, T_p _____

Range _____, of the Gila and Salt River Meridian.

Arizona.

Claimed by J. R. Farrell, Josiah H. White and
W. C. Parsons.

Survey executed by H. G. Howe D. S.

Under instructions dated March 16th 1882

Survey commenced March 22^d 1882

Survey completed March 27th 1882

PRELIMINARY OATHS

FOR SURVEYS OF MINING CLAIMS AND MILL SITES.

I ~~WE~~ *A. A. Moore,* and _____

do solemnly swear that we will faithfully execute the duties of Chain Carriers; that we will level the chain upon uneven ground, and plumb the tally pins, whether by sticking or dropping the same; that we will report the true distance to all notable objects, and the true length of all lines that we assist in measuring, to the best of our skill and ability.

A. A. Moore

SWORN to and subscribed before me, this *22nd* day of *March*, 188*2*.

A. G. Howe.

Notary Public.

I, _____

do solemnly swear that I will well and truly perform the duties of _____ according to instructions given me, and to the best of my skill and ability.

SWORN to and subscribed before me this _____ day of _____, 188_____

Field Notes of Survey of the

3

"Sweet Nut" Mining Claim,
Tombstone Mining District,
Cochise County,
Arizona Territory.

Survey commenced March 22nd / 82
Survey completed March 27th 1882

By comparison with the Standard
Meridian, established for this district,
I find the variation by my Transit
to be $11^{\circ} 25'$ East.

Feet. I commence at the initial mon-
ument as described in the Original
Location Notice, where I set Post 5 ft.
long 4 ins. sq. 15 inches in ground and
build around it a monument of stone
 $2\frac{1}{2}$ ft high, marked I.M. Sweet Nut.
M.C. No. 1.

From which the N.W. cor. Defence
M.C. Lot. No. 88. a post marked D.M.C. No. 8
bears $N 51^{\circ} 55' E$ 150.7 ft distant.

U.S. M.M. No. 2. bears $S 17^{\circ} 07' W$.
Cor to Sec 1st & 2, 35th & 36. A Granite
stone $15" \times 10" \times 7"$ on the North Boundary
of T. 20. S. R. 21 E. bears $N 21^{\circ} 37' E$,
6017. ft distant.

A shaft. 4×6 ft 17 ft deep. bears $N 20^{\circ} 30' W$
16 ft. distant.

A shaft. 4×6 ft. 60 ft deep bears $N 62^{\circ} 30' W$
545 ft. distant.

A shaft. 5×8 ft. 100 ft deep. bears $N 62^{\circ} 30' W$
440 ft distant.

A Tunnel 3×6 ft. 60 ft long (face of)
bears $S 68^{\circ} 40' W$ 270. ft. distant.

Thence, $N 16^{\circ} 40' E$.

Var $11^{\circ} 25'$ East.

Along the east end line of claim,

Field Notes of Survey of the Sweet Nut Mining Claim

Tombstone Mining District.
Cochise County,
Arizona Territory.

Feet:

- 40. Troughnut Gulch. drains W.
- 133.5 Intersect S.W. side line Survey mining Claim Lot No 103, at a point N 57° 58' W 158.85 ft distant from Post 4x4 ins. marked S.M. No VII U.S.S. standing by the side of a 2x4" post marked T.N.M.C. No 4.
- 278. To N.E. corner. where I find a 1x4" stake in mound of stone. marked N.E. cor. Sweet Nut. and set Post 3 ft long 4 ins. sq. 15 ins. in ground and build around it a monument of stone and earth 3 ft high. marked S.N.M.C. No. 2.

Thence N 72° 30' W.
Var 11° 25' East.

- 551.2 Along the South line of Survey M.C. Intersect the South west side line Survey mining claim at a point N 57° 58' W. 7' 30.3 ft from the S.E. cor and Post No VII.

- 573.2 A 2x4" stake in line. marked Side line Sweet Nut. on south side. on north side T.N. No. 3.

Then along the South side line of Troughnut No. 3.

- 1500. To a 2x4" stake in small monument of stone marked S.N. N.W. cor. where I set Post 5 ft long 4 ins. sq. 15 ins. in. ground and build around it a monument of stone and earth 3 ft. high. Marked S.N.M.C. No. 3.

Thence S 16° 46' W.
Var 11° 25' East.

Along the West end of claim which is also the east end of Sweet Nut No. 3.

Field Notes of Survey of the Sweet Nut Mining Claim.

Tombstone Mining District.
Cochise County, A.T.

Feet.

300. A 2x4 in stake in line marked I.M.
Sweet Nut M.C. No 2.

488. Toughnut gulch drains W.

600. To remains of old monument
marking S.W. cor of claim. where I
set Post 5 ft. long, 4 in. sq. 15 in
in ground. and build around it
a monument of stone and earth 2 ft.
high. Marked S.W. M.C. No 4.

Thence, $S 73^{\circ} 16' E$

Var $11^{\circ} 25'$ East.

Along the South side line of claim
which is also the north line of the
Alaska Mining claim.

840. A wash. drains N.W.

1284. To a stake in monument of stones,
marked S.E. cor Sweet Nut. where I
set Post 5 ft. long 4 in. sq. 15 in.
in ground and build around it a
monument of stone and earth 2 ft high.
marked S.W. M.C. No 5.

Thence $N 51^{\circ} 55' E$

Var $11^{\circ} 25'$ East.

Along the N.W. line of the Defence
M.C. Lot No. 88.

300. A cut 4x14 ft. 8 ft deep. 4 ft to left of line.

350. A cut 4x12 ft. 8 ft deep. (shows ore) 4 ft to
left of line.

368.3 To Post No 1 and place of beginning.

Note

The shaft and cut nearest to I.M. both
show Ore, and in the bed of Toughnut
gulch on the center line of claim
I find croppings as shown upon the
accompanying Plat.

4
6

Field Notes of Survey of Sweet Nut Mining Claim.

Tombstone Mining District,
Cochise County,
Arizona Territory.

Containing, 19.55 Acres,
Area covered by conflict
with Survey Mining Claim Lot
No 103. .90 Acres.

The owners of the Sweet Nut mi-
ning claim, failed to file a
protest or an adverse claim there-
fore do not now claim the
area covered by Survey Mining
Claim.

Area claimed, 18.65 Acres

General Description.

The Sweet Nut Mining Claim
of Tombstone Mining District,
Cochise County, Arizona Territory.
Is situated west of the Toughnut
Mine about 200 feet, Toughnut gulch
running through the claim.

The surface is slightly rolling.

It is bounded by the following
Mining Claims, on the North by
the Survey Mining Claim Lot No 103,
and Toughnut No. 3. mining claim,
on the West by Sweetnut No. 2, on the
South by the Alaska, and on the South
East by the Deuce M. C. Lot No. 88.

Ore has been struck upon the
claim in several places duplicate
samples accompany this Survey.

The work done upon this claim

Field notes of Survey of Sweet Nut Mining Claim.

Tombstone Mining District
Cochise County,
Arizona Territory.

by the present owners or their
grantors consists of several shafts,
cuts, and tunnel.

And I hereby certify that the work
done upon this claim exceeds
in value the sum of Five hun-
dred Dollars.

H. G. Howe
U.S. Deputy Surveyor of
Mineral Lands.

FINAL OATHS FOR SURVEYS OF MINING CLAIMS & MILL SITES.

A LIST of the names of individuals employed to assist in running, measuring, or marking the lines and corners described in the foregoing field-notes of the survey of

Sweet Nut, M.D.,
located in Tombstone, Mining District, Cochise, County, Arizona, showing the respective capacities in which they acted.

S. A. More Chainman.
Chainman.
Axeman.
Flagman.

9 I hereby certify that I assisted H. G. Howe,

U. S. Deputy Surveyor, in surveying
The Sweet Nut Mining Claims,
claimed by J. R. Farrell, Josiah H. White and W. C. Parsons,
located in Tombstone, Mining District, Cochise, County,
and in Township No. 20 South Range No. 22 East, of the Gila and Salt River base and meridian,
Arizona, and that said Survey has been in all respects, to the best of my knowledge and belief, well and
faithfully executed, and the boundary monuments planted according to the instructions furnished by the
Surveyor General.

S. A. More Chainman.
Chainman.
Axeman.
Flagman.

SWORN TO AND SUBSCRIBED before me this 28th day
of March, 1882

H. G. Howe,
Notary Public,

I, H. G. Howe U. S. Deputy Surveyor, do solemnly swear that, in pur-
sueance of instructions from the U. S. Surveyor-General for Arizona, bearing date the 16th day of
March 1882, I have well, faithfully and truly, in my own proper person, and in
strict conformity with the instructions furnished by the Surveyor-General and the laws of the United
States, surveyed all those portions of

The Sweet Nut Mining Claims,
claimed by J. R. Farrell, Josiah H. White, and W. C. Parsons
located in Tombstone, Mining District, Cochise, County,
Arizona, as are represented in the foregoing field-notes as having been surveyed under my directions; and
I do further solemnly swear that all the corners of said surveys have been established and perpetuated in
strict accordance with the instructions furnished me, and that the foregoing are the true and original field
notes of such surveys.

H. G. Howe, Deputy Surveyor.

SWORN TO AND SUBSCRIBED before me this 1st day
of April, 1882

J. H. Lucas
Probate Judge



"Sweet Nut"

Notice we the undersigned under the provisions of an act of Congress approved May 10. 1872. have this day located and claim this silver bearing quartz ledge and Mining Claim Commencing at a point on the north western boundary of the Defenc. located at or near where this monument and notice is placed. being where the south east center end of this location intersects said Defenc. location said monument. and notice being distant westerly from the N. W. Corner. of the Toughnut location about 175 feet and south westerly from the N. E. Corner. of the Defenc. location about 185. thence at right angles North Easterly 300 feet. to a monument of stones being the north. East corner. thence north westerly and parallel to ledge 1500 feet to monument of stones N. W. Corner thence south westerly crossing ledge. at right angles. 600 feet. to monument of

stone S. H. Corner. thence south easterly
 and parallel to ledge. 1000 feet more
 or less to the north western boundary
 of the Defend. location thence North
 Easterly along said north western
 boundary of Defend location
 to Close. Dated on the ground.
 this the 7th day of May, 1878.

N. W. Stone dist Pima County Arizona
 Territory to be known as the "Sweet
 Nut"

Josiah White
 H. C. Parsons.

Filed and recorded at request of
 Josiah H. White May 18th 1878
 at 8 o'clock am.

S. H. Carpenter
 County Recorder

Book 3. pp. 744. Records of Pima
 Transcribed of Cochise Co A. T.

TERRITORY OF ARIZONA,)

11

COUNTY OF COCHISE.)

ss.

I, H. T. JONES, County Recorder in and for the County
of Cochise, do hereby certify that the above and foregoing is a full, true and
correct copy of an instrument in writing pur-
porting to be a notice of location of the
Sweet Nut mine
as appears of record now in my office in Book 3, Page 744 of Mines
Transcribed Records of Cochise Co. A.T.

IN WITNESS WHEREOF, I have hereunto set my

hand, and affixed my official seal, at my office in
Tombstone this 10 day of June A. D. 1882.

A. T. Jones
County Recorder.



AFFIDAVIT OF FIVE HUNDRED DOLLARS IMPROVEMENTS.

We, R. H. Upton and W. J. Fee,
of lawful age, being first duly sworn according to law, depose and say that we are acquainted with the
Sweet Nut,

_____ mining claim, situate in Tombstone
_____ Mining District, Cochise County, Arizona

Territory, for which J. R. Farrell, Josiah H. White and W. C. Parsons
have made application for survey prior to application for patent under the provisions of the Act of
Congress approved May 10, 1872, and that the labor done and improvements made thereon by the appli-
cants and their grantors exceed Five Hundred Dollars in value, and further that we are not per-
sonally interested in said mine.

R. H. Upton
W. J. Fee

TERRITORY OF ARIZONA,
County of Cochise } SS.

SWORN AND SUBSCRIBED before me, this 30th
day of March 1882

H. G. Howe
Notary Public.

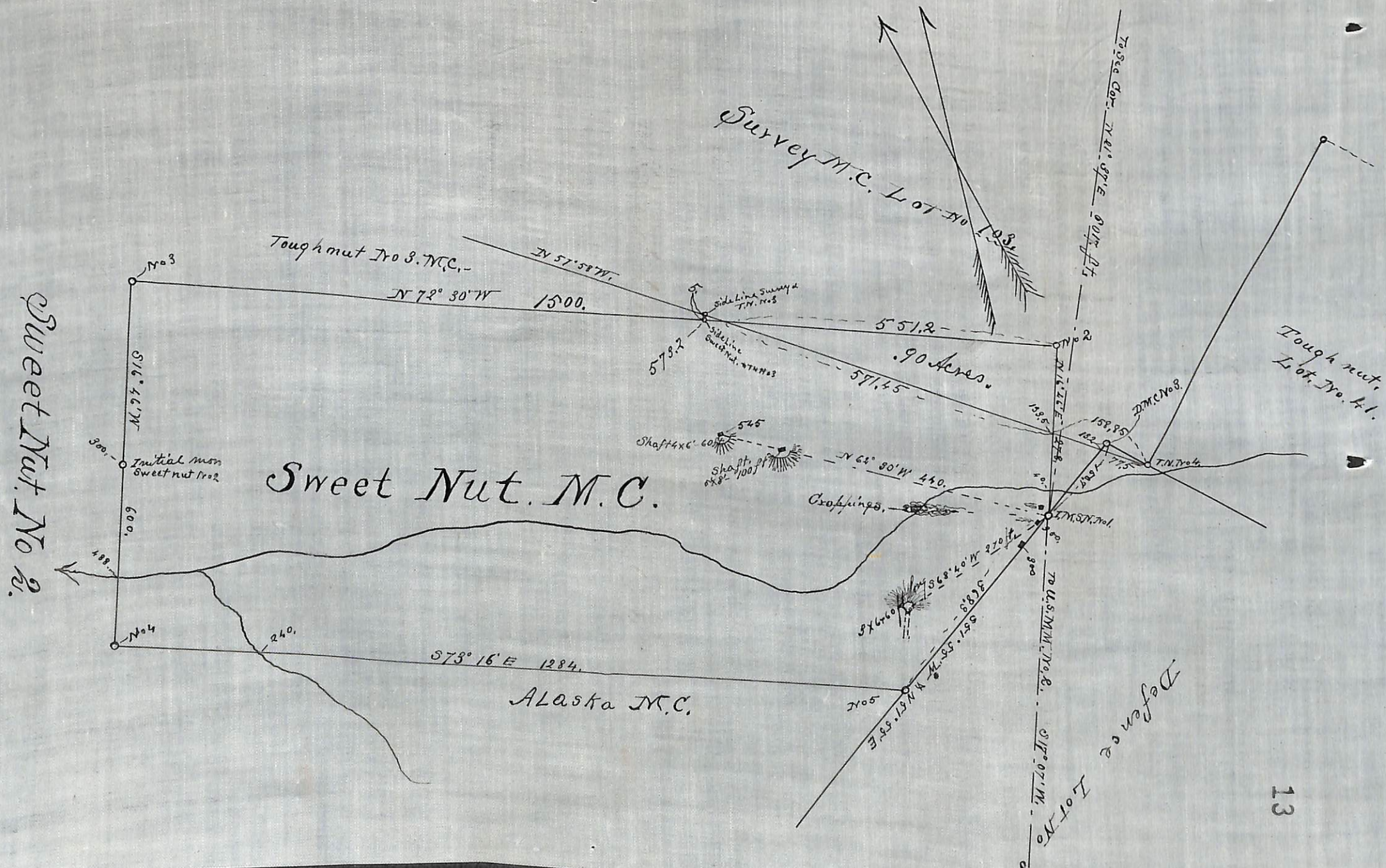

U. S. Surveyor General's Office,

Tucson, Arizona, April 3^d 1882

The foregoing field notes of the survey of the Sweet Nut
 Mining Claims situate in
 the Tombstone Mining District, Cochise
 County, Arizona, claimed by J. R. Fawcett, Josiah H.
 White, and W. C. Parsons,
 survey executed by H. G. Howe Deputy
 Surveyor, under instructions from this office, having been critically examined
 and the necessary corrections and alterations made, the said field notes and
 the survey they describe are hereby approved.

John Massman

Surveyor General.

UNITED STATES DEPARTMENT OF THE INTERIOR 9605 (942)
BUREAU OF LAND MANAGEMENT M.S. 349
ARIZONA STATE OFFICE

NOTICE OF CANCELLATION OF MINERAL SURVEY

The Sweet Nut lode, located in section 11, Township 20 South, Range 22 East, Gila and Salt River Meridian, Arizona, is hereby canceled. As of this date, this notice of cancellation will become part of the field notes for Mineral Survey No. 349, page 15.

This claim has not been filed with the Arizona State Office, Bureau of Land Management, in accordance with Section 314, 90 STAT. 2769, (43 U.S.C. 1744).

This cancellation was necessitated to clear the record.

The Mineral Survey Plat should be noted as follows:

"Sweet Nut lode, M.S. 349 was canceled February 7, 1997, by memo 9605 (942) M.S. 349 which is now a part of the original field notes."

February 7, 1997
Date

Acting Chief Cadastral Surveyor of Arizona