

MS.

0

0

3

5

2

LOT NO. 4-2

Survey No. 352

Field Notes

of the survey of the

Garfield

Mining Claims

Situate in Harshaw mining district,

County of Pima and in Sec. _____, Tp 22 S

Range 16 E, of the Gila and Salt River Meridian.

Arizona.

Claimed by E. P. Allis and James W. C. Elliott

Survey executed by Solon M. Allis D. S.

Under instructions dated January 23^d 1882

Survey commenced March 13th 1882

Survey completed March 13th 1882

PRELIMINARY OATHS

FOR SURVEYS OF MINING CLAIMS AND MILL SITES.

WE, L. L. Barlow and Chas E. Padgett
do solemnly swear that we will faithfully execute the duties of Chain Carriers; that we will level the chain upon uneven ground, and plumb the tally pins, whether by sticking or dropping the same; that we will report the true distance to all notable objects, and the true length of all lines that we assist in measuring, to the best of our skill and ability.

L. L. Barlow
Chas E. Padgett

SWORN to and subscribed before me, this Ninth day
of March 1882

Solar M. Allis
Notary Public
Pima Co. A. T.

I, Samuel Ferguson
do solemnly swear that I will well and truly perform the duties of
Flagman according to instructions given me,
and to the best of my skill and ability.

Samuel Ferguson

SWORN to and subscribed before me this Ninth day
of March, 1882

Solar M. Allis
Notary Public
Pima Co. A. T.

Field Notes
 of
The Survey of the
GARFIELD MINING CLAIM

Situated in the
Harshaw Mining District.

Pima Co. A.T.

Surveyed under Order of
 Surveyor General

John Wasson.

Dated January 23rd 1882

Survey made March 13th 1882

by
 Solon M. Allen U.S. Deputy ^{mining} Surveyor

This claim contains
20.48 Acres =

Field Notes of the Survey of the
Garfield Mining Claim Harshaw
Mining District Pima Co. A.T.

Commenced at Initial Monument
where Notice of Location was placed
and set an oak post 3x3" in sq
5ft high 2ft in the ground marked
G.A.R. N^o I. and built a monument
of stones 2 1/2 feet high around it
From which U. S. Mineral Monument
N^o 3 Harshaw Mining District bears
S. 34^o 14' W Dist 2320 ft.

Thence I ran
S 32^o 42' E
Var 12^o 38' E by Obs on
Polaris

300 Along S.W. End boundary of Claim
This also being N.E. End boundary
of the "Mills" Mining Claim. to
S.W. Cor of Claim where I set an
oak post 3x3" sq 5ft high 2ft in
the ground marked G.A.R. N^o II. and
built a monument of stones 2 1/2
feet high around it.

Thence I ran
N 63^o 23' E
Var 12^o 38' E

- 260 To a point opp Shaft No 1 - 315^{ft} Left of line -
- 425 To a point opp Shaft No 2 - 258^{ft} Left of line
- 490 To a point opp Shaft No 3 - 300 ft Left of line.
- 725 To a point opp Shaft No 4 - 240 ft Left of line
- 1420 To Deep Gutch - running North.

1500 To S.E. Corner of Claim where I set
an oak post 3x3" sq - 5ft high set
2 feet in the ground marked G.A.R. N^o III.
and built a monument of stones 2 1/2
ft high around it.

Thence I ran
N 32^o 42' W

Feet

Field Notes of the Survey of the
Garfield Mining Claim Nashua
Mining District Pima Co. A.T.

Var $12^{\circ}38' E$

150 Along N.E. End Boundary of claim
To deep gulch running North
300 To Center of N.E. end of claim.
where I set an oak post 3×3 " sq
5 ft high 2 ft in the ground marked
G.A.R. N^o IV. and built a monument
of stones $2\frac{1}{2}$ feet ^{high} around it.

Thence I ran

$N 32^{\circ}42' W$

Var $12^{\circ}38' E$

300 Continuation of this line To N.E.
Corner of claim where I set an oak
post 3×3 " sq 5 ft long set 2 feet
in the ground marked G.A.R. N^o V.
and built a monument of stones $2\frac{1}{2}$
feet high around it.

Thence I ran

$S 63^{\circ}23' W$

Var $12^{\circ}38' E$

1500 Along N.W. side boundary of claim
To N.W. corner where I set an oak
post 3×3 " sq 5 ft long set 2 ft in
the ground marked G.A.R. N^o VI.
and built a monument of stones $2\frac{1}{2}$
feet high around it. This also
the N.E. corner of the Allis claim.

Thence I ran

$S 32^{\circ}42' E$

Var $12^{\circ}38' E$

300 Along S.W. End boundary of claim
this also being N.E. End boundary
of the Allis Mining claim.
To place of beginning -

General Description:

This claim lies across a high

Field Notes of the Survey of the
Garfield Mining Claim - Harshaw
Mining District. Pima Co. A.T.

ridge on left side of the canyon
and trail leading from Cer
Rye's house in Sonora Valley
to Harshaw Mining Camp -
and about two miles from
Sonora Creek in an easterly
direction.

This claim is about five
~~and a~~ miles from Harshaw
Mining Camp in a N. Westly
direction.

This claim contains 20.66 Acres ⁴⁸

I hereby Certify that the improvements
Made by the claimant and their
grantors upon the Garfield Mining
Claim consists of

- Shaft No 1 ten feet deep 4x6 ft
- shaft No 2 = 20 feet deep 5x7 ft
- shaft No 3 = 18 feet deep 5x7 ft
- Open cut 15 ft by 6 - small shaft at
upper end - 3'x6' - 3 ft deep =

The whole costing more than
five hundred dollars -

Olou M. Allen

U.S. Dep. Mineral Surveyor

FINAL OATHS FOR SURVEYS OF MINING CLAIMS & MILL SITES.

A LIST of the names of individuals employed to assist in running, measuring, or marking the lines and corners described in the foregoing field-notes of the survey of

located in Harshaw Garfield Mining Claim Mining District, Pima County, Arizona, showing the respective capacities in which they acted.

S. L. Barlow Chainman.
Chas E. Paget Chainman.
Samuel Ferguson Axeman.
Samuel Ferguson Flagman.

WE hereby certify that we assisted Solon M. Allis U. S. Deputy Surveyor, in surveying the Garfield Mining Claim claimed by E. P. Allis and James M. C. Elliott located in Harshaw Mining District, Pima County, and in Township No. Range No. of the Gila and Salt River base and meridian, Arizona, and that said Survey has been in all respects, to the best of our knowledge and belief, well and faithfully executed, and the boundary monuments planted according to the instructions furnished by the Surveyor General.

S. L. Barlow Chainman.
Chas E. Paget Chainman.
Samuel Ferguson Axeman.
Samuel Ferguson Flagman.

SWORN TO AND SUBSCRIBED before me this 15th day of March 1882

Solon M. Allis
Notary Public, Pima Co. A. T.

I, Solon M. Allis U. S. Deputy Surveyor, do solemnly swear that, in pursuance of instructions from the U. S. Surveyor-General for Arizona, bearing date the 23^d day of January 1882, I have well, faithfully and truly, in my own proper person, and in strict conformity with the instructions furnished by the Surveyor-General and the laws of the United States, surveyed all those portions of the Garfield Mining Claim claimed by E. P. Allis and James M. C. Elliott located in Harshaw Mining District, Pima County, Arizona, as are represented in the foregoing field-notes as having been surveyed under my directions; and I do further solemnly swear that all the corners of said surveys have been established and perpetuated in strict accordance with the instructions furnished me, and that the foregoing are the true and original field notes of such surveys.

Solon M. Allis Deputy Surveyor.

SWORN TO AND SUBSCRIBED before me this 18th day of April 1882

J. L. Stiles
Notary Public
Pima County
Arizona



Garrfield Mine.

Location Notice. - Notice is hereby given, That the undersigned, in compliance with the requirements of the Mining Act of Congress, approved May 10th 1872, have this day located and claim 1500 hundred linear feet along the course of this lead, lode or vein of mineral bearing quartz and 300 hundred feet in width on each side of the middle of said lead, lode or vein, situate in the Hershaw Mining District County of Pima Arizona, and more particularly described as follows, to-wit: Commencing at this monument of stones, being the center of the Westerley end of claim, and upon which this notice is posted, thence Sutherdley 300 feet to a monument of stones; thence Easterly 1500 feet to a monument of stones; thence Northerdley 300 feet to a monument of stones, being the center of East end of claim; thence Northardly 300 feet to a monument of stones; thence Westerley 1500 feet to a monument of stones, thence Suthardly 300 feet to place of beginning. This claim being about one mile north of the Flux mine on the Ridge and on the North side of trail leading from Hershaw to Con. Ryans House and about one and $\frac{1}{2}$

TERRITORY OF ARIZONA, } ss.

County of Pima.

I, *Chas. R. Drake*, County Recorder in and for the County of Pima, do hereby certify that the above and foregoing is a full true and correct copy of *Location Notice of the Garrfield Mine*

as appears of Record now in my Office in Book *J*, ^{Records of Mines.} Pages *256 + 257*.

IN WITNESS WHEREOF, I have hereunto set my hand and affixed my official seal, at my office in Tucson this *14th* day of *January* A. D. 188*9*.

Chas R Drake

County Recorder,



milds south easterly from said ⁹House
and shall be known as the Garrfield
Mine. - Located June 30th 1880.

J. McC. Elliott
A. M. Pragg.

Filed and recorded at request of Fred.
Swift July 22nd A.D. 1880 at 1. 30 P. M.

J. W. Carpenter, County Recorder
By Jno. W. Taylor, Deputy.

TERRITORY OF ARIZONA, } ss.

County of Pima.

I, *Chas. R. Drake*, County Recorder in and for the County of Pima, do hereby certify that the above and foregoing is a full true and correct copy of *Location Notice of the Garrfield Mine*

as appears of Record now in my Office in Book *J*, ^{Records of Mines.} Pages *256 + 257*.

IN WITNESS WHEREOF, I have hereunto set my hand and affixed my official seal, at my office in Tucson this *14th* day of *January* A. D. 188*9*.

Chas. R. Drake

County Recorder,



AFFIDAVIT OF FIVE HUNDRED DOLLARS IMPROVEMENTS.

We, *B. Hefty* and *L. L. Barlow*
of lawful age, being first duly sworn according to law, depose and say that we are acquainted with the
Garfield

mining claim, situate in
Hurshaw Mining District, *Pima* County, Arizona

Territory, for which *E. P. Allis* and *Samuel C. Elliott*

have made application for survey prior to application for patent under the provisions of the Act of Congress approved May 10, 1872, and that the labor done and improvements made thereon by the applicant and *this* grantor's exceed Five Hundred Dollars in value, and further that we are not personally interested in said mine.

B. Hefty
L. L. Barlow

TERRITORY OF ARIZONA,

County of *Pima*

SS.

SWORN AND SUBSCRIBED before me, this *Tenth*

day of *April* 188*2*.

Solomon M. Allis

Notary Public, Pima Co. A.T.

U. S. Surveyor General's Office.

Tucson, Arizona, April 14th 1882.

The foregoing field notes of the survey of the Garfield
Mining Claim situate in
the Harshaw Mining District, Pima
County, Arizona, claimed by E. P. Allis and James
M. C. Elliott
survey executed by Solon M. Allis Deputy
Surveyor, under instructions from this office, having been critically examined
and the necessary corrections and alterations made, the said field notes and
the survey they describe are hereby approved.

John Massin

Surveyor General.

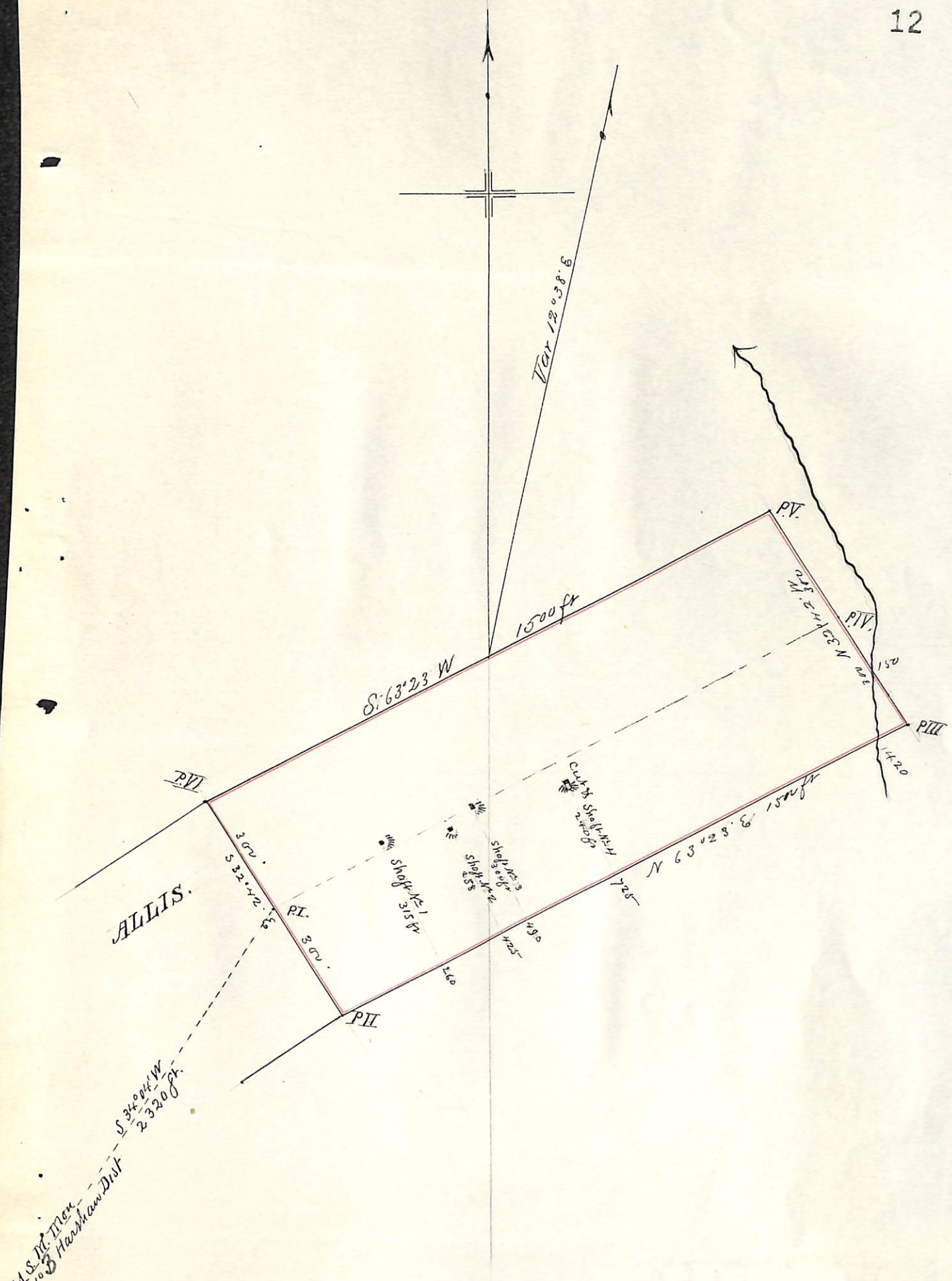

Plat of the
GARFIELD MINING CLAIM.
Harshaw Mining District.